



\*Price is subject to change and availability. Images are for illustrative purposes only.

## The Drake by MODCO Residential - Lot 3644 by MODCO Residential

4  2  2  Home Size: 248.56sqm



**MODCO**  
RESIDENTIAL

### Lot 3644 Villamor Way (308sqm)

The Drake is a four bedroom, two bathroom home with theatre, featuring a stunning elevation and open plan living area. Upstairs features a second living space, perfect for a parent's retreat.

#### HOUSE FEATURES

- 900mm appliances
- Stone benchtops throughout
- 31c high ceilings throughout
- Ducted reverse cycle air-conditioning
- LED downlights throughout
- Acoustic insulation to both Internal & external walls
- Hobless showers & mirrored sliding robes
- 32 week Build Time Guaranteed



**LAKELANDS**  
ESTATE

**\$499,998\***

**HOUSE & LAND PACKAGE**

**The Drake by MODCO Residential - Lot 3644 by MODCO Residential Home Size: 248.56sqm Lot Size: 308sqm**



# THE DRAKE

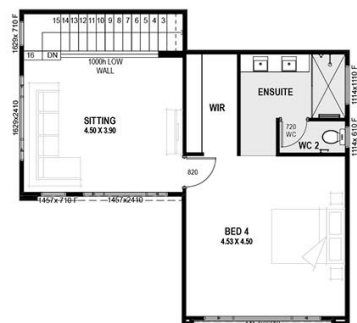
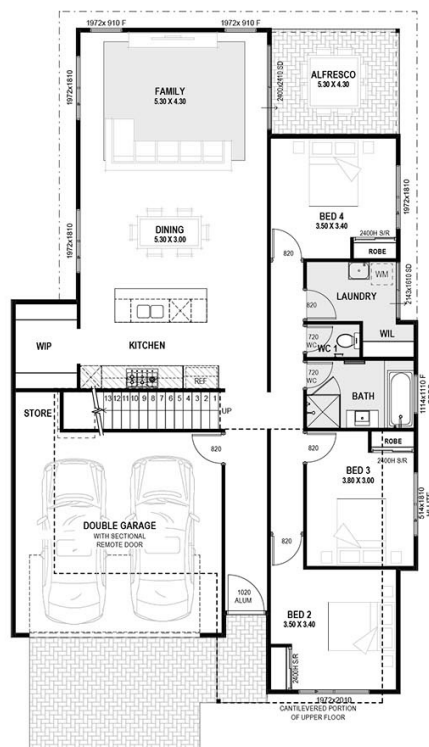

Area Calc:	10.73	( 13.16m)
ALFRESCO	137.37	( 60.420m)
GROUND FLOOR	63.01	( 36.299m)
UPPER FLOOR	3.23	
PORCH	34.22	( 23.560m)
GARAGE		
Total	248.56 m <sup>2</sup>	

PROPOSED SKETCH		
 <p><b>MODCO</b> RESIDENTIAL</p> <p>© COPYRIGHT 2021</p>	CLIENT:	<p>I / We are aware no further structural or window amendments can be made after the Preliminary Contract Quote (PCQ) is signed. Final house setbacks &amp; position are subject to a more accurate lot survey with angles and dimensions. The Builder reserves the right to adjust the house location. I / We agree to proceed with this design and understand that additional costs and time delays may occur as a result.</p>
	ADDRESS:	
		Owner 1 .....
		Owner 2 .....
		Builder .....

\*House and land sold separately. The entity holding a real estate licence which has been appointed by Peet Limited ABN 56 008 665 834 or a subsidiary of it to sell land within the applicable State or Territory acts as agent for the sale of the land only. Buyers must enter into a separate contract with the builder, and the builder is responsible for all matters relating to the building contract and the house. Prices shown may include rebates for the fulfilment of separate conditions under the land contract, and information provided by the builder may be subject to eligibility criteria and other terms and conditions. Buyers should review each of the land and building contracts carefully and make their own enquiries. It is recommended that buyers obtain independent advice before proceeding. Illustrations and information are intended to be indicative only and are believed to be correct at the time of publication. Peet Limited ABN 56 008 665 834 reserves the right to withdraw or alter any package at any time without notice at its absolute discretion. Estimated costs for the package are indicative only and other costs and fees are payable, including but not limited to: transfer (also known as stamp) duty, settlement/registration fees, legal/conveyancing fees, finance costs, site works, engagement of any consultants, approvals, connection for services and variations. Prices and lot information correct as at 27/04/2025).