

Preliminary **SITE PLAN**
 FOR PROPOSED LOT 1801
SPRING MOUNTAIN STAGE 18C

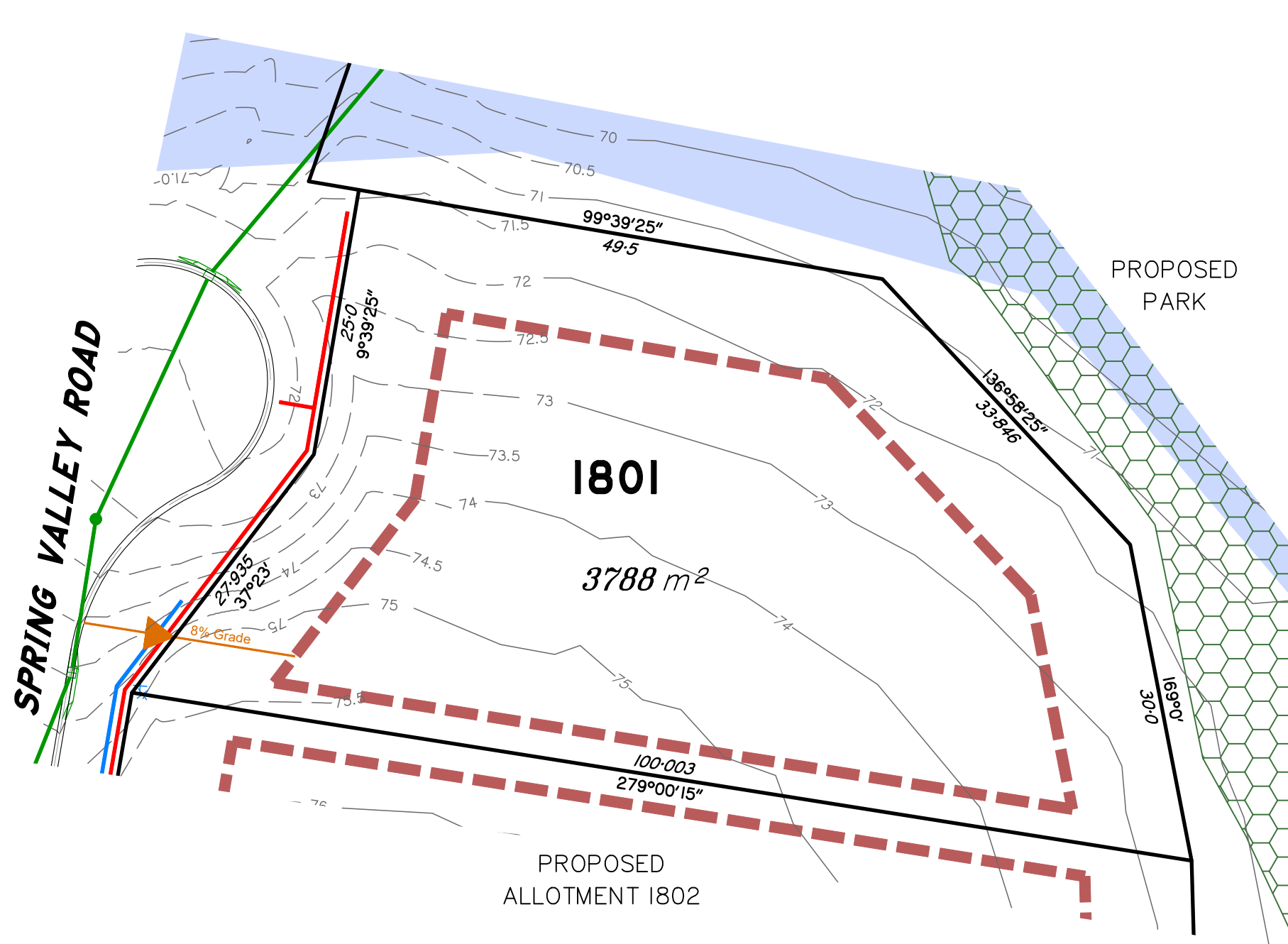

LEGEND

- Final surface contours based on A.H.D datum at an interval of 0.5m, shown as: ---24.0---
- Natural surface contours in undisturbed areas at an interval of 1.0m shown: —24.0—
- Easement for Services and or Access **EMT**
- Earthworks Batter
- Kerb/Kerb & Channel
- Drainage Line
- Drainage Pit
- Drainage Gully Pit
- Drainage MH
- Drainage Pit & Soakage Trench
- Water Line
- Water Conduit
- Water Service Point of Entry
- Water Stop Valve
- Fire Hydrant
- Underground Comms
- Comms Pit
- Underground Electricity
- Elec Box/Pit
- Street Light
- Indicative Driveway location (Grades are Indicative Only)
- Building Envelope in accordance with Approved Building Envelope Plan 7081 P06 BE A 14/10/2015 by Saunders Havill Group. Refer approved Bushfire Management Plan for BAL Zones within Building Envelopes.
- Post Development Q100 Flood Area

State Protected Vegetation:
 Areas B shown on Technical Agency Response (Vegetation) Plan (TARP) 1902-9640-SPD dated 27/3/2019.
 No built structure, other than fences, roads and underground services are to be established within these areas.

IMPORTANT NOTES:

This plan has been prepared for PEET Pty Ltd for the purposes of Discussion only.
 All areas and dimensions are subject to final survey and relevant authority approval.
 Location of sewer, roofwater, stormwater, water reticulation, electricity and communication lines, manholes and pits, streetscaping, banks, batters, retaining walls, fencing, footpaths & building envelopes are as shown on engineering design drawings, supplied by KN Group Pty Ltd Consulting Engineers and may differ from the as constructed location. Levels and Contours shown are not to be used for building design or construction. A site survey is required.
 For final building requirements the relevant approved Plan of Development prevail over this site plan.
 These notes form an integral part of this plan and no part of this plan may be reproduced in whole or in part without these notes.

AMENDMENTS

DESCRIPTION	DATE

SCHLENCKER SURVEYING (QLD)
 Gold Coast ♦ Brisbane ♦ Rockhampton
 Consultants in Surveying,
 Mapping & Development



A.B.N. 36 909 833 411
 PO Box 41, Helensvale QLD 4212.
 Suite 206,
 Helensvale Professional Centre
 3 Sir John Overall Dr., Helensvale QLD 4212.

Ph.: (07) 5573 6744
 Fax: (07) 5573 6755
 Mob.: 0413 945 959
 EMAIL: mail@ssq.net.au

SCALE @ A3 **1:500** DWG. NO. **15159-95-1801**

Scale 1:500 @ A3 paper size – Lengths are in Metres.

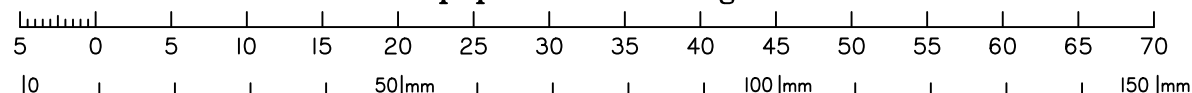

This plan is **NOT** a Disclosure Plan as set out in the Land Sales Act 1984 and is for General Information Only.

Preliminary **SITE PLAN**
 FOR PROPOSED LOT 1802
SPRING MOUNTAIN STAGE 18C

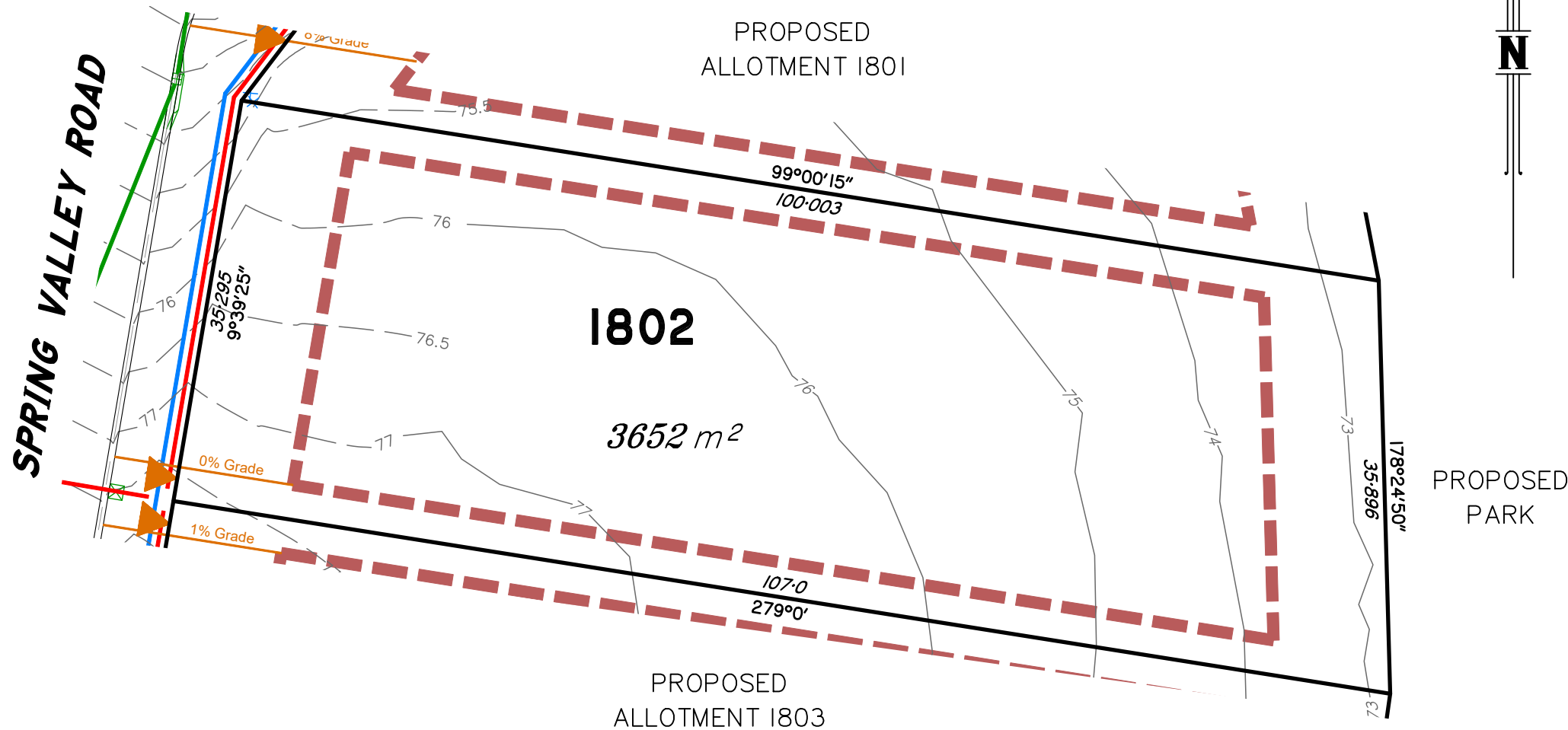

LEGEND

- Final surface contours based on A.H.D datum at an interval of 0.5m, shown as: ---24.0---
- Natural surface contours in undisturbed areas at an interval of 1.0m shown: —24.0—
- Easement for Services and or Access **EMT**
- Earthworks Batter
- Kerb/Kerb & Channel
- Drainage Line
- Drainage Pit
- Drainage Gully Pit
- Drainage MH
- Drainage Pit & Soakage Trench
- Water Line
- Water Conduit
- Water Service Point of Entry
- Water Stop Valve
- Fire Hydrant
- Underground Comms
- Comms Pit
- Underground Electricity
- Elec Box/Pit
- Street Light
- Indicative Driveway location (Grades are Indicative Only)
- Building Envelope in accordance with Approved Building Envelope Plan 7081 P06 BE A 14/10/2015 by Saunders Havill Group. Refer approved Bushfire Management Plan for BAL Zones within Building Envelopes.
- Post Development Q100 Flood Area

State Protected Vegetation:
 Areas B shown on Technical Agency Response (Vegetation) Plan (TARP) 1902-9640-SPD dated 27/3/2019.
 No built structure, other than fences, roads and underground services are to be established within these areas.

IMPORTANT NOTES:

This plan has been prepared for PEET Pty Ltd for the purposes of Discussion only.
 All areas and dimensions are subject to final survey and relevant authority approval.
 Location of sewer, roofwater, stormwater, water reticulation, electricity and communication lines, manholes and pits, streetscaping, banks, batters, retaining walls, fencing, footpaths & building envelopes are as shown on engineering design drawings, supplied by KN Group Pty Ltd Consulting Engineers and may differ from the as constructed location. Levels and Contours shown are not to be used for building design or construction. A site survey is required.
 For final building requirements the relevant approved Plan of Development prevail over this site plan.
 These notes form an integral part of this plan and no part of this plan may be reproduced in whole or in part without these notes.

AMENDMENTS

DESCRIPTION	DATE

SCHLENCKER SURVEYING (QLD)
 Gold Coast ♦ Brisbane ♦ Rockhampton
 Consultants in Surveying,
 Mapping & Development



A.B.N. 36 909 833 411
 PO Box 41, Helensvale QLD 4212.
 Suite 206,
 Helensvale Professional Centre
 3 Sir John Overall Dr., Helensvale QLD 4212.

Ph.: (07) 5573 6744
 Fax: (07) 5573 6755
 Mob.: 0413 945 959
 EMAIL: mail@ssq.net.au

SCALE @ A3 **1:500** DWG. NO. **15159-95-1802**

Scale 1:500 @ A3 paper size – Lengths are in Metres.

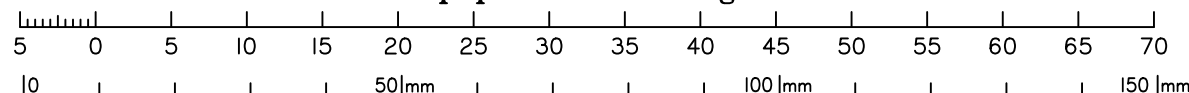

This plan is **NOT** a Disclosure Plan as set out in the Land Sales Act 1984 and is for General Information Only.

Preliminary **SITE PLAN**
 FOR PROPOSED LOT 1803
SPRING MOUNTAIN STAGE 18C

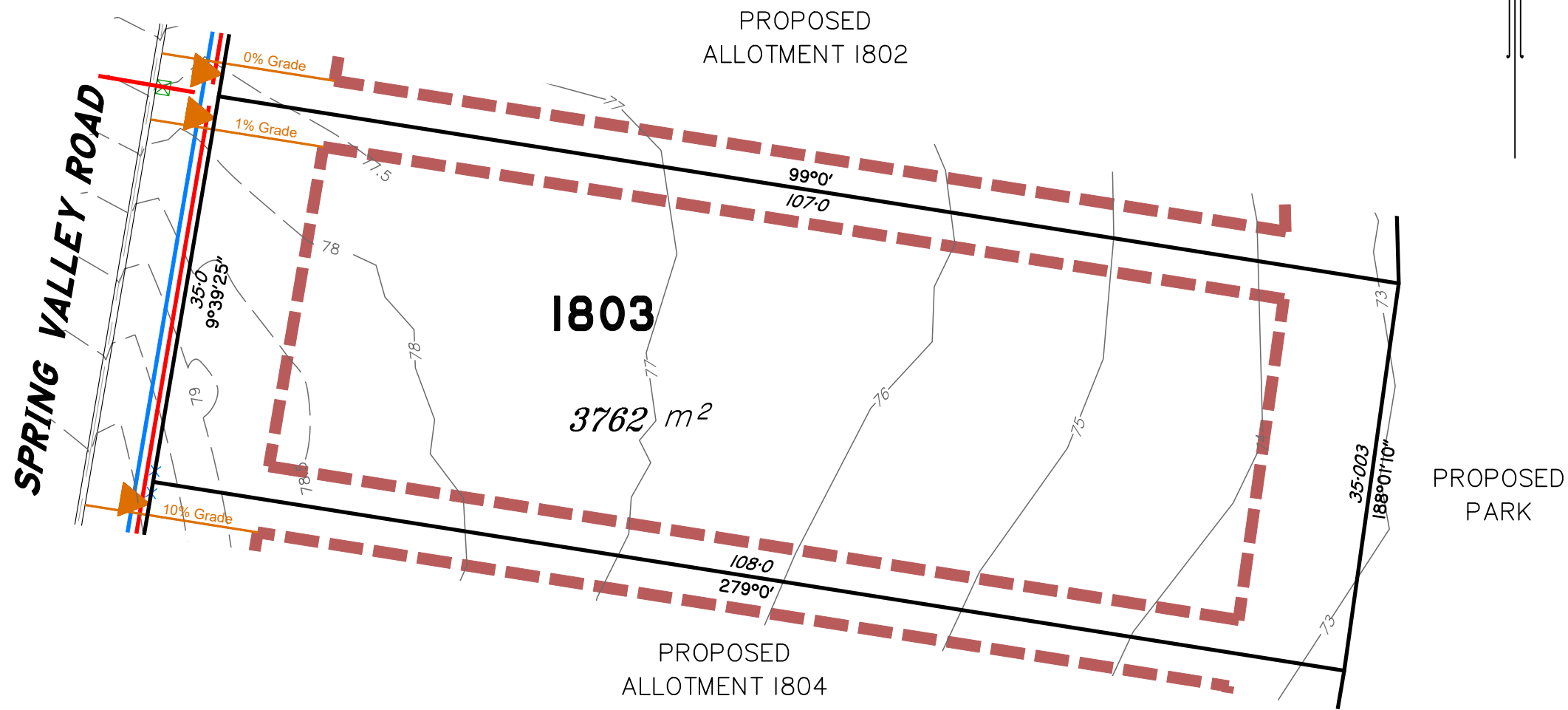

LEGEND

- Final surface contours based on A.H.D datum at an interval of 0.5m, shown as: ---24.0---
- Natural surface contours in undisturbed areas at an interval of 1.0m shown: —24.0—
- Easement for Services and or Access **EMT**
- Earthworks Batter
- Kerb/Kerb & Channel
- Drainage Line
- Drainage Pit
- Drainage Gully Pit
- Drainage MH
- Drainage Pit & Soakage Trench
- Water Line
- Water Conduit
- Water Service Point of Entry
- Water Stop Valve
- Fire Hydrant
- Underground Comms INFORMATION NOT AVAILABLE AT THIS TIME
- Comms Pit
- Underground Electricity
- Elec Box/Pit
- Street Light
- Indicative Driveway location (Grades are Indicative Only)
- Building Envelope in accordance with Approved Building Envelope Plan 7081 P06 BE A 14/10/2015 by Saunders Havill Group. Refer approved Bushfire Management Plan for BAL Zones within Building Envelopes.
- Post Development Q100 Flood Area

State Protected Vegetation:
 Areas B shown on Technical Agency Response (Vegetation) Plan (TARP) 1902-9640-SPD dated 27/3/2019.
 No built structure, other than fences, roads and underground services are to be established within these areas.

IMPORTANT NOTES:

This plan has been prepared for PEET Pty Ltd for the purposes of Discussion only.
 All areas and dimensions are subject to final survey and relevant authority approval.
 Location of sewer, roofwater, stormwater, water reticulation, electricity and communication lines, manholes and pits, streetscaping, banks, batters, retaining walls, fencing, footpaths & building envelopes are as shown on engineering design drawings, supplied by KN Group Pty Ltd Consulting Engineers and may differ from the as constructed location. Levels and Contours shown are not to be used for building design or construction. A site survey is required.
 For final building requirements the relevant approved Plan of Development prevail over this site plan.
 These notes form an integral part of this plan and no part of this plan may be reproduced in whole or in part without these notes.

AMENDMENTS

DESCRIPTION	DATE

SCHLENCKER SURVEYING (QLD)
 Gold Coast ♦ Brisbane ♦ Rockhampton
 Consultants in Surveying,
 Mapping & Development



A.B.N. 36 909 833 411
 PO Box 41, Helensvale QLD 4212.
 Suite 206,
 Helensvale Professional Centre
 3 Sir John Overall Dr., Helensvale QLD 4212.

Ph.: (07) 5573 6744
 Fax: (07) 5573 6755
 Mob.: 0413 945 959
 EMAIL: mail@ssq.net.au

SCALE @ A3 **1:500** DWG. NO. **15/59-95-1803**

Scale 1:500 @ A3 paper size – Lengths are in Metres.

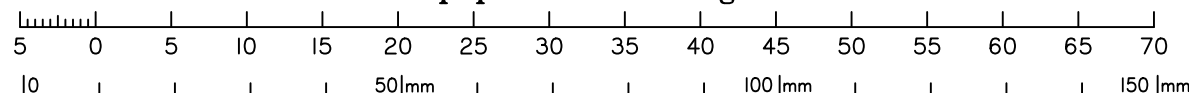

This plan is **NOT** a Disclosure Plan as set out in the Land Sales Act 1984 and is for General Information Only.

Preliminary **SITE PLAN**
 FOR PROPOSED LOT 1804
 SPRING MOUNTAIN STAGE 18C

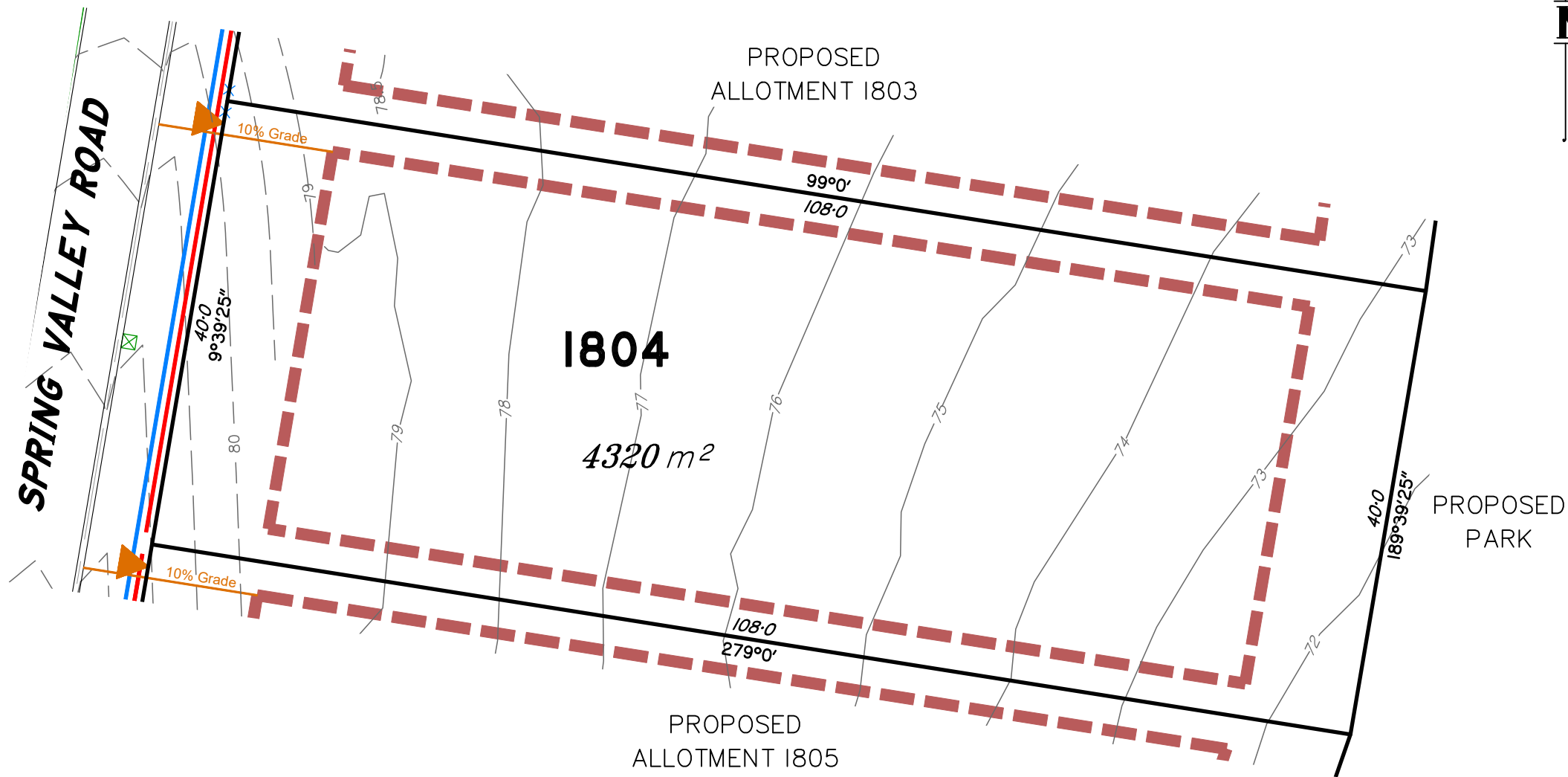

LEGEND

- Final surface contours based on A.H.D datum at an interval of 0.5m, shown as: ---24.0---
- Natural surface contours in undisturbed areas at an interval of 1.0m shown: —24.0—
- Easement for Services and or Access **EMT**
- Earthworks Batter
- Kerb/Kerb & Channel
- Drainage Line
- Drainage Pit
- Drainage Gully Pit
- Drainage MH
- Drainage Pit & Soakage Trench
- Water Line
- Water Conduit
- Water Service Point of Entry
- Water Stop Valve
- Fire Hydrant
- Underground Comms INFORMATION NOT AVAILABLE AT THIS TIME
- Comms Pit
- Underground Electricity
- Elec Box/Pit
- Street Light
- Indicative Driveway location (Grades are Indicative Only)
- Building Envelope in accordance with Approved Building Envelope Plan 7081 P06 BE A 14/10/2015 by Saunders Havill Group. Refer approved Bushfire Management Plan for BAL Zones within Building Envelopes.
- Post Development Q100 Flood Area

State Protected Vegetation:
 Areas B shown on Technical Agency Response (Vegetation) Plan (TARP) 1902-9640-SPD dated 27/3/2019.
 No built structure, other than fences, roads and underground services are to be established within these areas.

IMPORTANT NOTES:

This plan has been prepared for PEET Pty Ltd for the purposes of Discussion only.
 All areas and dimensions are subject to final survey and relevant authority approval.
 Location of sewer, roofwater, stormwater, water reticulation, electricity and communication lines, manholes and pits, streetscaping, banks, batters, retaining walls, fencing, footpaths & building envelopes are as shown on engineering design drawings, supplied by KN Group Pty Ltd Consulting Engineers and may differ from the as constructed location. Levels and Contours shown are not to be used for building design or construction. A site survey is required.
 For final building requirements the relevant approved Plan of Development prevail over this site plan.
 These notes form an integral part of this plan and no part of this plan may be reproduced in whole or in part without these notes.

AMENDMENTS

DESCRIPTION	DATE

SCHLENCKER SURVEYING (QLD)
 Gold Coast ♦ Brisbane ♦ Rockhampton
 Consultants in Surveying,
 Mapping & Development



A.B.N. 36 909 833 411
 PO Box 41, Helensvale QLD 4212.

Suite 206,
 Helensvale Professional Centre
 3 Sir John Overall Dr., Helensvale QLD 4212.

Ph.: (07) 5573 6744
 Fax: (07) 5573 6755
 Mob.: 0413 945 959
 EMAIL: mail@ssq.net.au

SCALE @ A3 **1:500**

DWG. NO. **15159-95-1804**

Scale 1:500 @ A3 paper size – Lengths are in Metres.

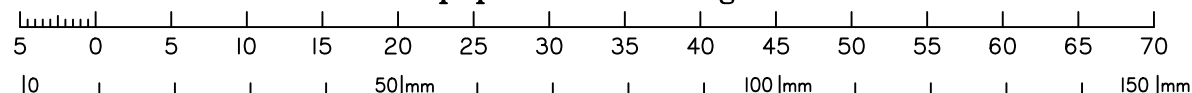

This plan is **NOT** a Disclosure Plan as set out in the Land Sales Act 1984 and is for General Information Only.

Preliminary **SITE PLAN**
 FOR PROPOSED LOT 1805
SPRING MOUNTAIN STAGE 18C

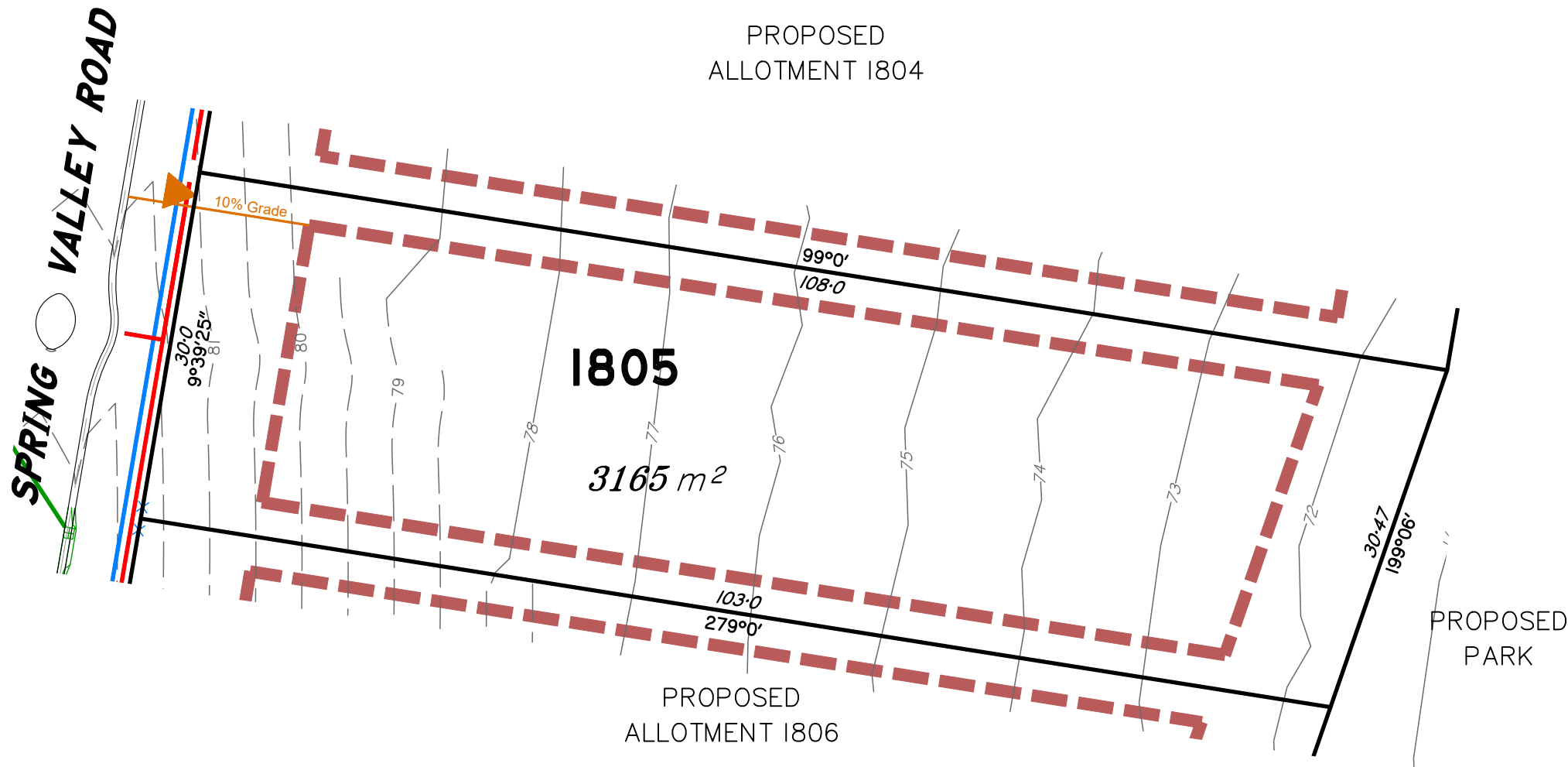

LEGEND

- Final surface contours based on A.H.D datum at an interval of 0.5m, shown as: ---24.0---
- Natural surface contours in undisturbed areas at an interval of 1.0m shown: —24.0—
- Easement for Services and or Access **EMT**
- Earthworks Batter Top
Toe
- Kerb/Kerb & Channel
- Drainage Line
- Drainage Pit
- Drainage Gully Pit
- Drainage MH
- Drainage Pit & Soakage Trench
- Water Line
- Water Conduit
- Water Service Point of Entry
- Water Stop Valve
- Fire Hydrant
- Underground Comms INFORMATION NOT AVAILABLE AT THIS TIME
- Comms Pit
- Underground Electricity
- Elec Box/Pit
- Street Light
- Indicative Driveway location (Grades are Indicative Only)
- Building Envelope in accordance with Approved Building Envelope Plan 7081 P06 BE A 14/10/2015 by Saunders Havill Group. Refer approved Bushfire Management Plan for BAL Zones within Building Envelopes.
- Post Development Q100 Flood Area

State Protected Vegetation:

Areas B shown on Technical Agency Response (Vegetation) Plan (TARP) 1902-9640-SPD dated 27/3/2019. No built structure, other than fences, roads and underground services are to be established within these areas.

IMPORTANT NOTES:

This plan has been prepared for PEET Pty Ltd for the purposes of Discussion only. All areas and dimensions are subject to final survey and relevant authority approval. Location of sewer, roofwater, stormwater, water reticulation, electricity and communication lines, manholes and pits, streetscaping, banks, batters, retaining walls, fencing, footpaths & building envelopes are as shown on engineering design drawings, supplied by KN Group Pty Ltd Consulting Engineers and may differ from the as constructed location. Levels and Contours shown are not to be used for building design or construction. A site survey is required. For final building requirements the relevant approved Plan of Development prevail over this site plan. These notes form an integral part of this plan and no part of this plan may be reproduced in whole or in part without these notes.

AMENDMENTS

DESCRIPTION	DATE

SCHLENCKER SURVEYING (QLD)
 Gold Coast ♦ Brisbane ♦ Rockhampton
 Consultants in Surveying,
 Mapping & Development



A.B.N. 36 909 833 411
 PO Box 41, Helensvale QLD 4212.

Suite 206,
 Helensvale Professional Centre
 3 Sir John Overall Dr., Helensvale QLD 4212.

Ph.: (07) 5573 6744
 Fax: (07) 5573 6755
 Mob.: 0413 945 959
 EMAIL: mail@ssq.net.au

SCALE @ A3 **1:500**

DWG. NO. **15/59-95-1805**

Scale 1:500 @ A3 paper size – Lengths are in Metres.

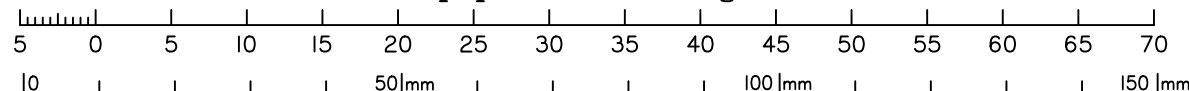

This plan is **NOT** a Disclosure Plan as set out in the Land Sales Act 1984 and is for General Information Only.

Preliminary **SITE PLAN**

FOR PROPOSED LOT 1806

SPRING MOUNTAIN STAGE 18C

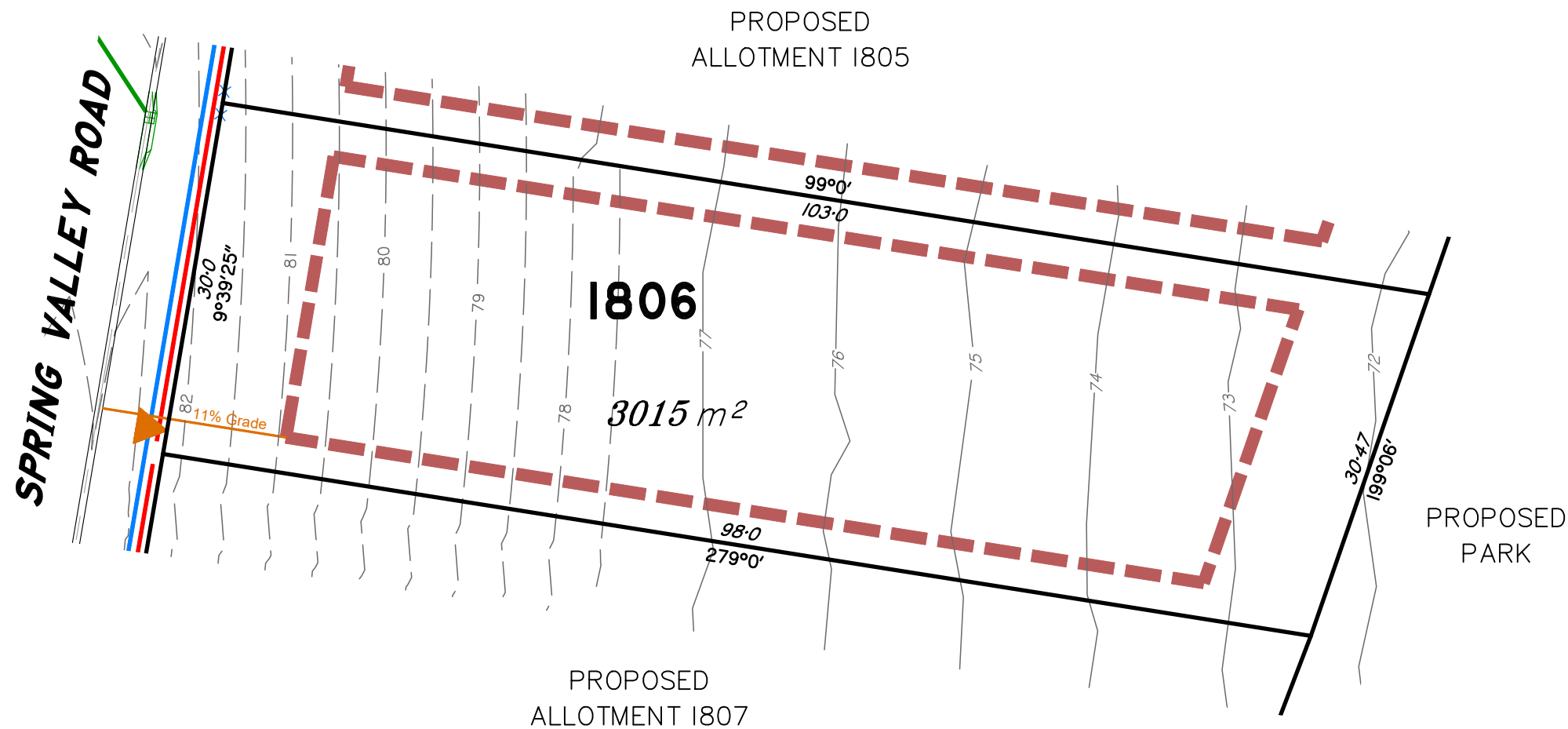

LEGEND

- Final surface contours based on A.H.D datum at an interval of 0.5m, shown as: -24.0-
- Natural surface contours in undisturbed areas at an interval of 1.0m shown: -24.0-
- Easement for Services and or Access EMT
- Earthworks Batter
- Kerb/Kerb & Channel
- Drainage Line
- Drainage Pit
- Drainage Gully Pit
- Drainage MH
- Drainage Pit & Soakage Trench
- Water Line
- Water Conduit
- Water Service Point of Entry
- Water Stop Valve
- Fire Hydrant
- Underground Comms INFORMATION NOT AVAILABLE AT THIS TIME
- Comms Pit
- Underground Electricity
- Elec Box/Pit
- Street Light
- Indicative Driveway location (Grades are Indicative Only)
- Building Envelope in accordance with Approved Building Envelope Plan 7081 P06 BE A 14/10/2015 by Saunders Havill Group. Refer approved Bushfire Management Plan for BAL Zones within Building Envelopes.
- Post Development Q100 Flood Area

State Protected Vegetation:
 Areas B shown on Technical Agency Response (Vegetation) Plan (TARP) 1902-9640-SPD dated 27/3/2019. No built structure, other than fences, roads and underground services are to be established within these areas.

IMPORTANT NOTES:

This plan has been prepared for PEET Pty Ltd for the purposes of Discussion only. All areas and dimensions are subject to final survey and relevant authority approval. Location of sewer, roofwater, stormwater, water reticulation, electricity and communication lines, manholes and pits, streetscaping, banks, batters, retaining walls, fencing, footpaths & building envelopes are as shown on engineering design drawings, supplied by KN Group Pty Ltd Consulting Engineers and may differ from the as constructed location. Levels and Contours shown are not to be used for building design or construction. A site survey is required. For final building requirements the relevant approved Plan of Development prevail over this site plan. These notes form an integral part of this plan and no part of this plan may be reproduced in whole or in part without these notes.

AMENDMENTS

DESCRIPTION	DATE

SCHLENCKER SURVEYING (QLD)
 Gold Coast ♦ Brisbane ♦ Rockhampton
 Consultants in Surveying,
 Mapping & Development



A.B.N. 36 909 833 411
 PO Box 41, Helensvale QLD 4212.
 Suite 206,
 Helensvale Professional Centre
 3 Sir John Overall Dr., Helensvale QLD 4212.

Ph.: (07) 5573 6744
 Fax: (07) 5573 6755
 Mob.: 0413 945 959
 EMAIL: mail@ssq.net.au

SCALE @ A3 **1:500** DWG. NO. **15/59-95-1806**

Scale 1:500 @ A3 paper size – Lengths are in Metres.

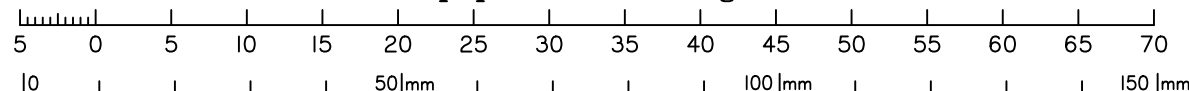

This plan is **NOT** a Disclosure Plan as set out in the Land Sales Act 1984 and is for General Information Only.

Preliminary **SITE PLAN**

FOR PROPOSED LOT 1807

SPRING MOUNTAIN STAGE 18C

LEGEND

- Final surface contours based on A.H.D datum at an interval of 0.5m, shown as:
- Natural surface contours in undisturbed areas at an interval of 1.0m shown:
- Easement for Services and or Access **EMT**
- Earthworks Batter
- Kerb/Kerb & Channel
- Drainage Line
- Drainage Pit
- Drainage Gully Pit
- Drainage MH
- Drainage Pit & Soakage Trench
- Water Line
- Water Conduit
- Water Service Point of Entry
- Water Stop Valve
- Fire Hydrant
- Underground Comms
- Comms Pit
- Underground Electricity
- Elec Box/Pit
- Street Light
- Indicative Driveway location (Grades are Indicative Only)
- Building Envelope in accordance with Approved Building Envelope Plan 7081 P06 BE A 14/10/2015 by Saunders Havill Group. Refer approved Bushfire Management Plan for BAL Zones within Building Envelopes.
- Post Development Q100 Flood Area

State Protected Vegetation:
 Areas B shown on Technical Agency Response (Vegetation) Plan (TARP) 1902-9640-SPD dated 27/3/2019.
 No built structure, other than fences, roads and underground services are to be established within these areas.

IMPORTANT NOTES:

This plan has been prepared for PEET Pty Ltd for the purposes of Discussion only.
 All areas and dimensions are subject to final survey and relevant authority approval.
 Location of sewer, roofwater, stormwater, water reticulation, electricity and communication lines, manholes and pits, streetscaping, banks, batters, retaining walls, fencing, footpaths & building envelopes are as shown on engineering design drawings, supplied by KN Group Pty Ltd Consulting Engineers and may differ from the as constructed location. Levels and Contours shown are not to be used for building design or construction. A site survey is required.
 For final building requirements the relevant approved Plan of Development prevail over this site plan.
 These notes form an integral part of this plan and no part of this plan may be reproduced in whole or in part without these notes.

AMENDMENTS

DESCRIPTION	DATE

SCHLENCKER SURVEYING (QLD)
 Gold Coast ♦ Brisbane ♦ Rockhampton
 Consultants in Surveying,
 Mapping & Development



A.B.N. 36 909 833 411
 PO Box 41, Helensvale QLD 4212.
 Suite 206,
 Helensvale Professional Centre
 3 Sir John Overall Dr., Helensvale QLD 4212.

Ph.: (07) 5573 6744
 Fax: (07) 5573 6755
 Mob.: 0413 945 959
 EMAIL: mail@ssq.net.au

SCALE @ A3 **1:500** DWG. NO. **15/59-95-1807**

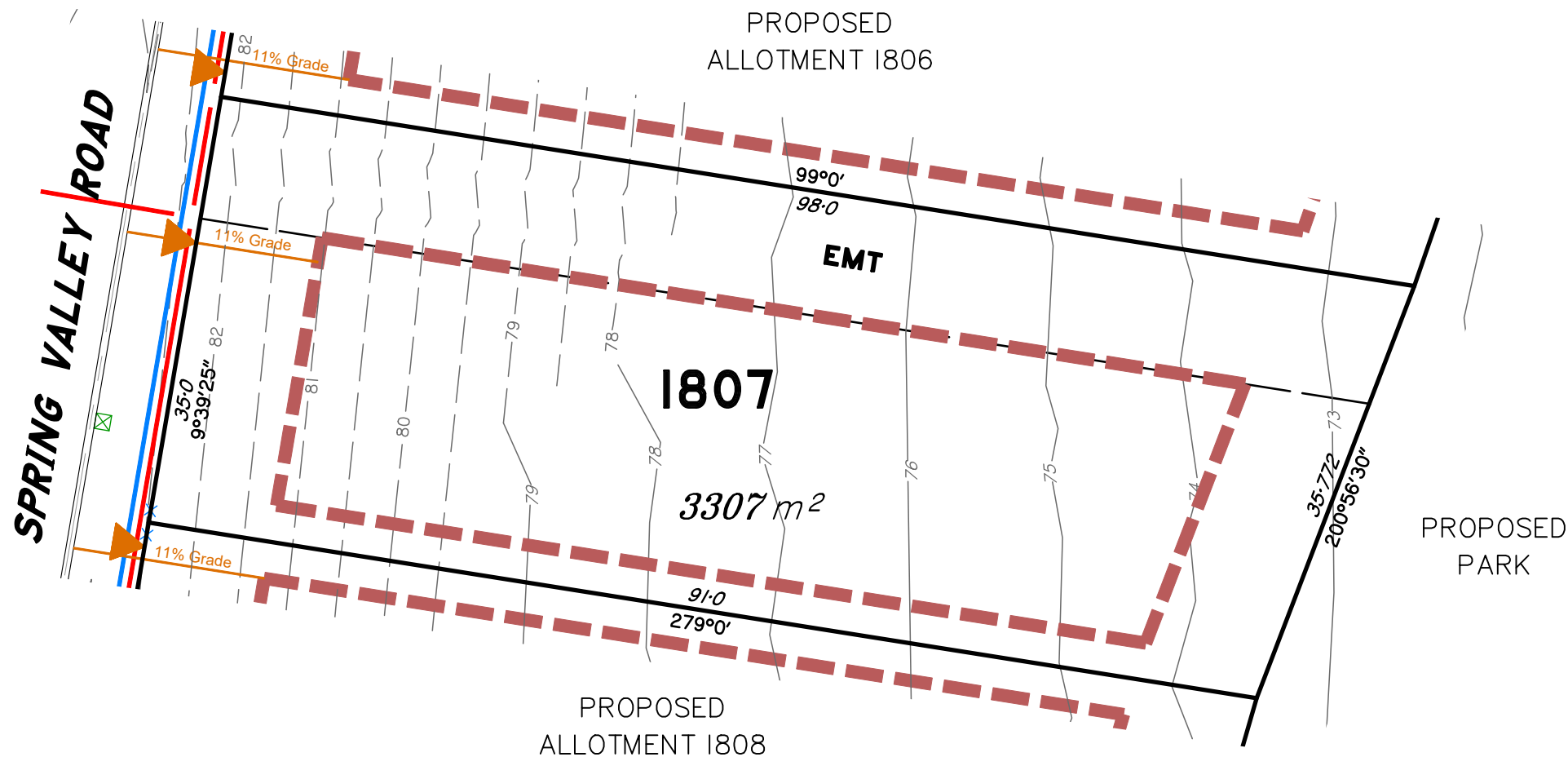

Scale 1:500 @ A3 paper size – Lengths are in Metres.

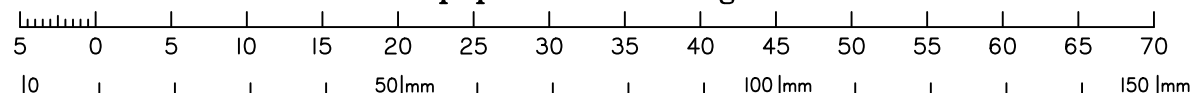

This plan is **NOT** a Disclosure Plan as set out in the Land Sales Act 1984 and is for General Information Only.

Preliminary **SITE PLAN**
 FOR PROPOSED LOT 1808
SPRING MOUNTAIN STAGE 18C

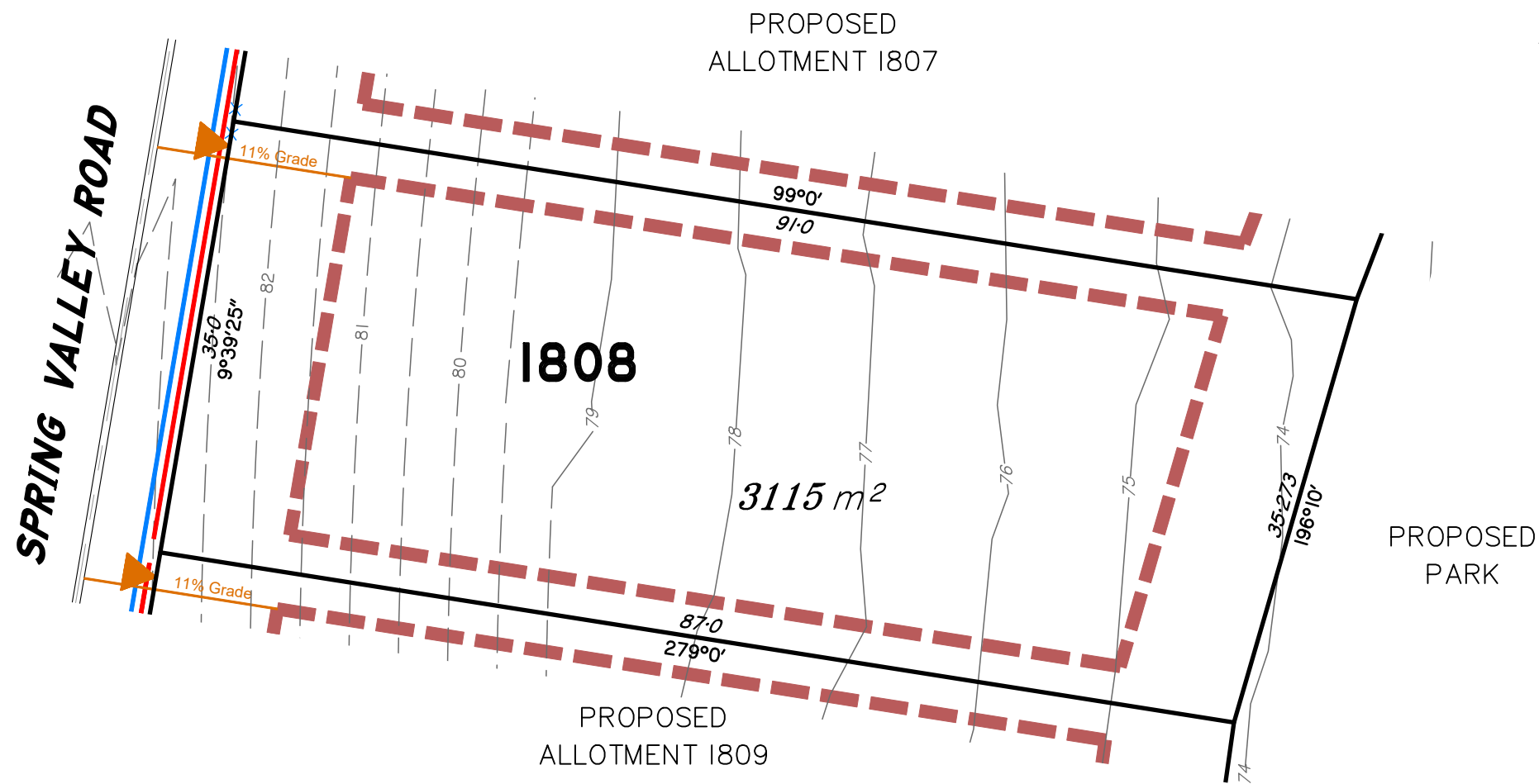

LEGEND

- Final surface contours based on A.H.D datum at an interval of 0.5m, shown as: ---24.0---
- Natural surface contours in undisturbed areas at an interval of 1.0m shown: —24.0—
- Easement for Services and or Access **EMT**
- Earthworks Batter
- Kerb/Kerb & Channel
- Drainage Line
- Drainage Pit
- Drainage Gully Pit
- Drainage MH
- Drainage Pit & Soakage Trench
- Water Line
- Water Conduit
- Water Service Point of Entry
- Water Stop Valve
- Fire Hydrant
- Underground Comms
- Comms Pit
- Underground Electricity
- Elec Box/Pit
- Street Light
- Indicative Driveway location (Grades are Indicative Only)
- Building Envelope in accordance with Approved Building Envelope Plan 7081 P06 BE A 14/10/2015 by Saunders Havill Group. Refer approved Bushfire Management Plan for BAL Zones within Building Envelopes.
- Post Development Q100 Flood Area

State Protected Vegetation:
 Areas B shown on Technical Agency Response (Vegetation) Plan (TARP) 1902-9640-SPD dated 27/3/2019.
 No built structure, other than fences, roads and underground services are to be established within these areas.

IMPORTANT NOTES:

This plan has been prepared for PEET Pty Ltd for the purposes of Discussion only.
 All areas and dimensions are subject to final survey and relevant authority approval.
 Location of sewer, roofwater, stormwater, water reticulation, electricity and communication lines, manholes and pits, streetscaping, banks, batters, retaining walls, fencing, footpaths & building envelopes are as shown on engineering design drawings, supplied by KN Group Pty Ltd Consulting Engineers and may differ from the as constructed location.
 Levels and Contours shown are not to be used for building design or construction. A site survey is required.
 For final building requirements the relevant approved Plan of Development prevail over this site plan.
 These notes form an integral part of this plan and no part of this plan may be reproduced in whole or in part without these notes.

AMENDMENTS

DESCRIPTION	DATE

SCHLENCKER SURVEYING (QLD)
 Gold Coast ♦ Brisbane ♦ Rockhampton
 Consultants in Surveying,
 Mapping & Development



A.B.N. 36 909 833 411
 PO Box 41, Helensvale QLD 4212.

Suite 206,
 Helensvale Professional Centre
 3 Sir John Overall Dr., Helensvale QLD 4212.

Ph.: (07) 5573 6744
 Fax: (07) 5573 6755
 Mob.: 0413 945 959
 EMAIL: mail@ssq.net.au

SCALE @ A3 **1:500**

DWG. NO. **15/59-95-1808**

Scale 1:500 @ A3 paper size – Lengths are in Metres.

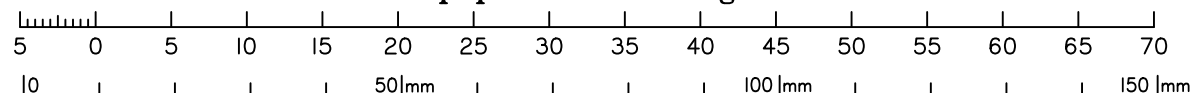

This plan is **NOT** a Disclosure Plan as setout in the Land Sales Act 1984 and is for General Information Only.

Preliminary **SITE PLAN**

FOR PROPOSED LOT 1809

SPRING MOUNTAIN STAGE 18C

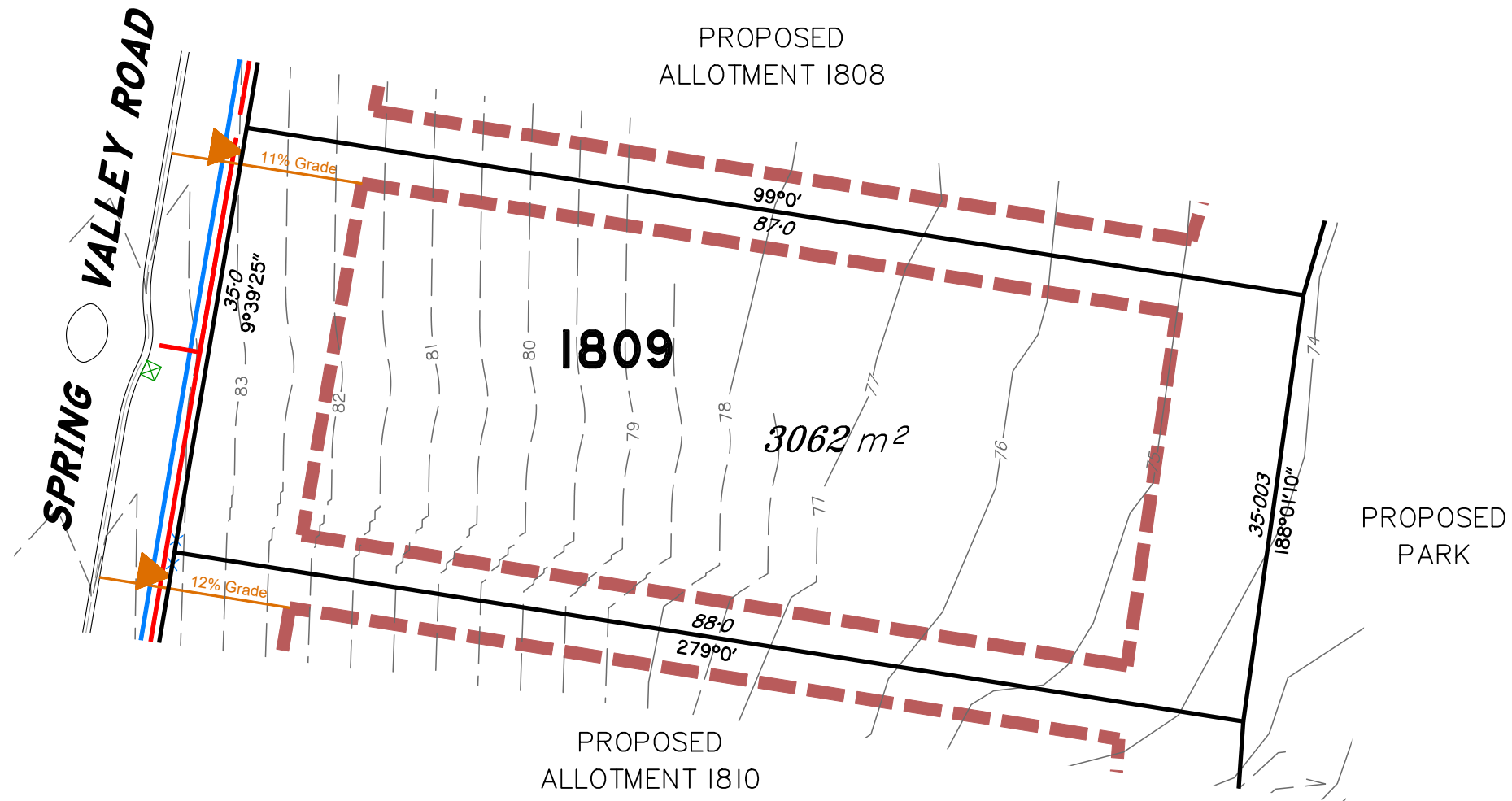

LEGEND

- Final surface contours based on A.H.D datum at an interval of 0.5m, shown as: -24.0-
- Natural surface contours in undisturbed areas at an interval of 1.0m shown: 24.0
- Easement for Services and or Access EMT
- Earthworks Batter Top
 Toe
- Kerb/Kerb & Channel
- Drainage Line
- Drainage Pit
- Drainage Gully Pit
- Drainage MH
- Drainage Pit & Soakage Trench
- Water Line C
- Water Conduit
- Water Service Point of Entry
- Water Stop Valve
- Fire Hydrant
- Underground Comms INFORMATION NOT AVAILABLE AT THIS TIME
- Comms Pit
- Underground Electricity
- Elec Box/Pit
- Street Light
- Indicative Driveway location (Grades are Indicative Only)
- Building Envelope in accordance with Approved Building Envelope Plan 7081 P06 BE A 14/10/2015 by Saunders Havill Group. Refer approved Bushfire Management Plan for BAL Zones within Building Envelopes.
- Post Development Q100 Flood Area

State Protected Vegetation:
 Areas B shown on Technical Agency Response (Vegetation) Plan (TARP) 1902-9640-SPD dated 27/3/2019.
 No built structure, other than fences, roads and underground services are to be established within these areas.

IMPORTANT NOTES:

This plan has been prepared for PEET Pty Ltd for the purposes of Discussion only.
 All areas and dimensions are subject to final survey and relevant authority approval.
 Location of sewer, roofwater, stormwater, water reticulation, electricity and communication lines, manholes and pits, streetscaping, banks, batters, retaining walls, fencing, footpaths & building envelopes are as shown on engineering design drawings, supplied by KN Group Pty Ltd Consulting Engineers and may differ from the as constructed location. Levels and Contours shown are not to be used for building design or construction. A site survey is required.
 For final building requirements the relevant approved Plan of Development prevail over this site plan.
 These notes form an integral part of this plan and no part of this plan may be reproduced in whole or in part without these notes.

AMENDMENTS

DESCRIPTION	DATE

SCHLENCKER SURVEYING (QLD)
 Gold Coast ♦ Brisbane ♦ Rockhampton
 Consultants in Surveying,
 Mapping & Development



A.B.N. 36 909 833 411
 PO Box 41, Helensvale QLD 4212.
 Suite 206,
 Helensvale Professional Centre
 3 Sir John Overall Dr., Helensvale QLD 4212.

Ph.: (07) 5573 6744
 Fax: (07) 5573 6755
 Mob.: 0413 945 959
 EMAIL: mail@ssq.net.au

SCALE @ A3 **1:500** DWG. NO. **15/59-95-1809**

Scale 1:500 @ A3 paper size – Lengths are in Metres.

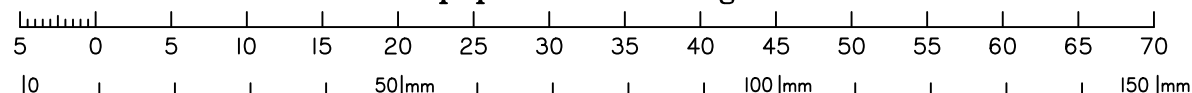

This plan is **NOT** a Disclosure Plan as set out in the Land Sales Act 1984 and is for General Information Only.

Preliminary **SITE PLAN**
 FOR PROPOSED LOT 1810
SPRING MOUNTAIN STAGE 18C

LEGEND

Final surface contours based on A.H.D datum at an interval of 0.5m, shown as: —24.0—

Easement for Services and or Access **EMT**

Kerb/Kerb & Channel

- Drainage Line
- Drainage Pit
- Drainage Gully Pit
- Drainage MH
- Drainage Pit & Soakage Trench
- Water Line
- Water Conduit
- Water Service Point of Entry
- Water Stop Valve
- Fire Hydrant
- Underground Comms
- Comms Pit
- Underground Electricity
- Elec Box/Pit
- Street Light
- Indicative Driveway location (Grades are Indicative Only)
- Building Envelope in accordance with Approved Building Envelope Plan 7081 P06 BE A 14/10/2015 by Saunders Havill Group. Refer approved Bushfire Management Plan for BAL Zones within Building Envelopes.
- Post Development Q100 Flood Area

State Protected Vegetation:
 Areas B shown on Technical Agency Response (Vegetation) Plan (TARP) 1902-9640-SPD dated 27/3/2019.
 No built structure, other than fences, roads and underground services are to be established within these areas.

IMPORTANT NOTES:

This plan has been prepared for PEET Pty Ltd for the purposes of Discussion only.
 All areas and dimensions are subject to final survey and relevant authority approval.
 Location of sewer, roofwater, stormwater, water reticulation, electricity and communication lines, manholes and pits, streetscaping, banks, batters, retaining walls, fencing, footpaths & building envelopes are as shown on engineering design drawings, supplied by KN Group Pty Ltd Consulting Engineers and may differ from the as constructed location.
 Levels and Contours shown are not to be used for building design or construction. A site survey is required.
 For final building requirements the relevant approved Plan of Development prevail over this site plan.
 These notes form an integral part of this plan and no part of this plan may be reproduced in whole or in part without these notes.

AMENDMENTS

DESCRIPTION	DATE
A Contours & fill areas amended	29.11.24

SCHLENCKER SURVEYING (QLD)
 Gold Coast ♦ Brisbane ♦ Rockhampton
 Consultants in Surveying,
 Mapping & Development



A.B.N. 36 909 833 411
 PO Box 41, Helensvale QLD 4212.
 Suite 206,
 Helensvale Professional Centre
 3 Sir John Overall Dr., Helensvale QLD 4212.

Ph.: (07) 5573 6744
 Fax: (07) 5573 6755
 Mob.: 0413 945 959
 EMAIL: mail@ssq.net.au

SCALE @ A3 **1:500** DWG. NO. **15159-95A-1810**

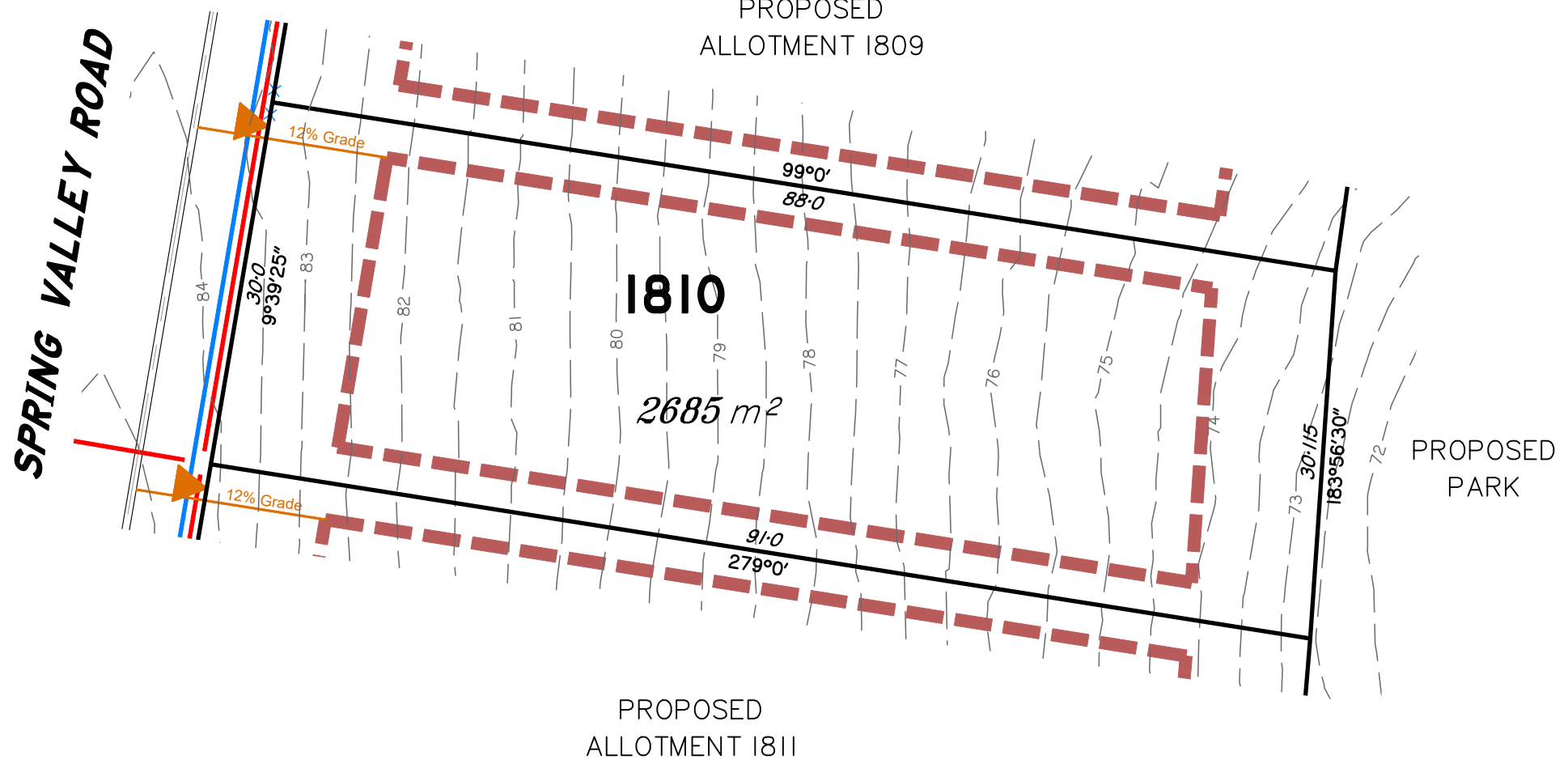

Scale 1:500 @ A3 paper size – Lengths are in Metres.

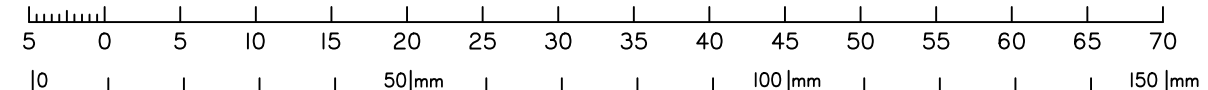

This plan is **NOT** a Disclosure Plan as set out in the Land Sales Act 1984 and is for General Information Only.

Preliminary **SITE PLAN**

FOR PROPOSED LOT 1811

SPRING MOUNTAIN STAGE 18C

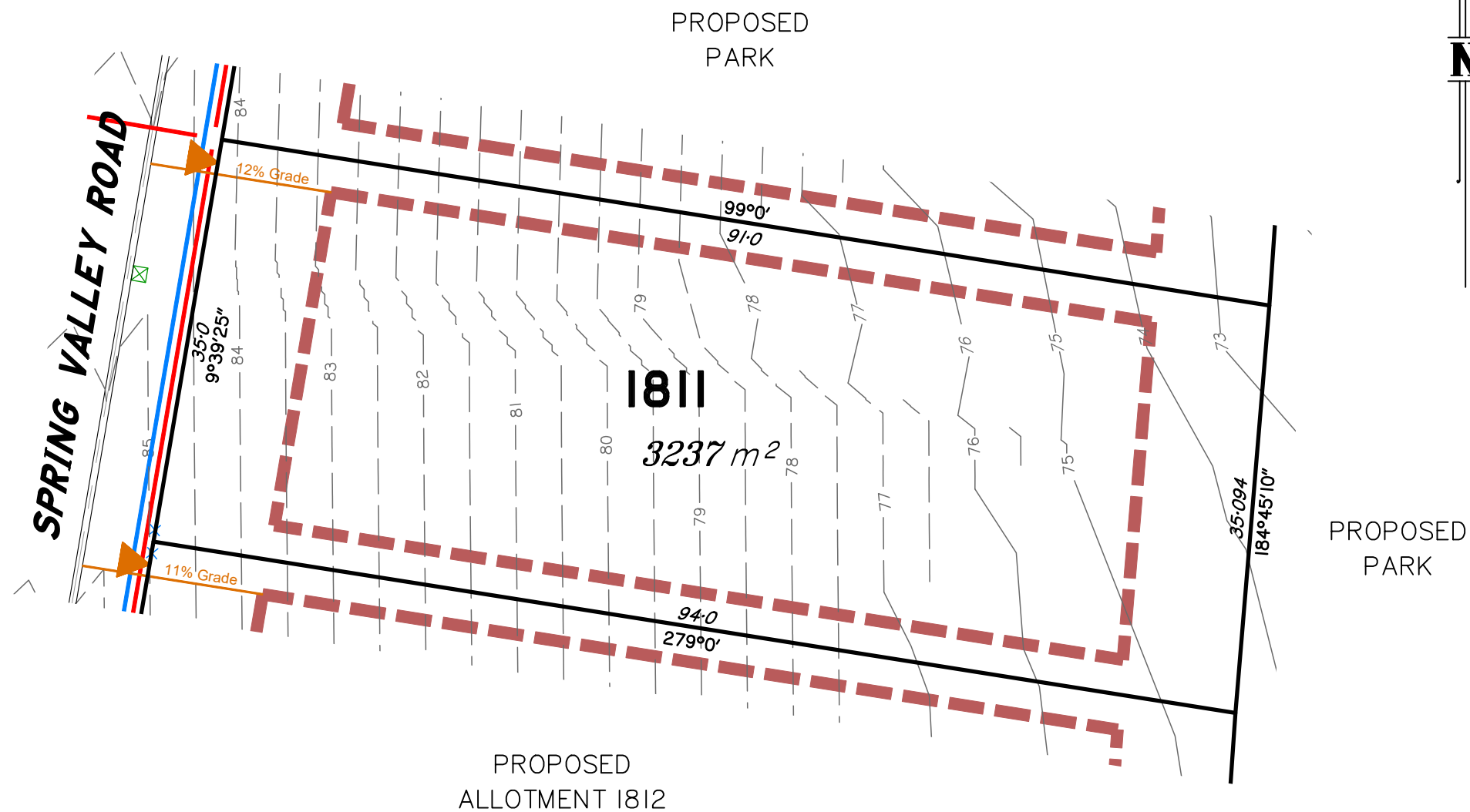

LEGEND

- Final surface contours based on A.H.D datum at an interval of 0.5m, shown as: -24.0-
- Natural surface contours in undisturbed areas at an interval of 1.0m shown: -24.0-
- Easement for Services and or Access **EMT**
- Earthworks Batter
- Kerb/Kerb & Channel
- Drainage Line
- Drainage Pit
- Drainage Gully Pit
- Drainage MH
- Drainage Pit & Soakage Trench
- Water Line
- Water Conduit
- Water Service Point of Entry
- Water Stop Valve
- Fire Hydrant
- Underground Comms
- Comms Pit
- Underground Electricity
- Elec Box/Pit
- Street Light
- Indicative Driveway location (Grades are Indicative Only)
- Building Envelope in accordance with Approved Building Envelope Plan 7081 P06 BE A 14/10/2015 by Saunders Havill Group. Refer approved Bushfire Management Plan for BAL Zones within Building Envelopes.
- Post Development Q100 Flood Area

State Protected Vegetation:

Areas B shown on Technical Agency Response (Vegetation) Plan (TARP) 1902-9640-SPD dated 27/3/2019.

No built structure, other than fences, roads and underground services are to be established within these areas.

IMPORTANT NOTES:

This plan has been prepared for PEET Pty Ltd for the purposes of Discussion only.

All areas and dimensions are subject to final survey and relevant authority approval.

Location of sewer, roofwater, stormwater, water reticulation, electricity and communication lines, manholes and pits, streetscaping, banks, batters, retaining walls, fencing, footpaths & building envelopes are as shown on engineering design drawings, supplied by KN Group Pty Ltd Consulting Engineers and may differ from the as constructed location.

Levels and Contours shown are not to be used for building design or construction. A site survey is required.

For final building requirements the relevant approved Plan of Development prevail over this site plan.

These notes form an integral part of this plan and no part of this plan may be reproduced in whole or in part without these notes.

AMENDMENTS

DESCRIPTION	DATE

SCHLENCKER SURVEYING (QLD)
 Gold Coast ♦ Brisbane ♦ Rockhampton
 Consultants in Surveying,
 Mapping & Development



A.B.N. 36 909 833 411
 PO Box 41, Helensvale QLD 4212.
 Suite 206,
 Helensvale Professional Centre
 3 Sir John Overall Dr., Helensvale QLD 4212.

Ph.: (07) 5573 6744
 Fax: (07) 5573 6755
 Mob.: 0413 945 959
 EMAIL: mail@ssq.net.au

SCALE @ A3 **1:500** DWG. NO. **15159-95-1811**

Scale 1:500 @ A3 paper size – Lengths are in Metres.

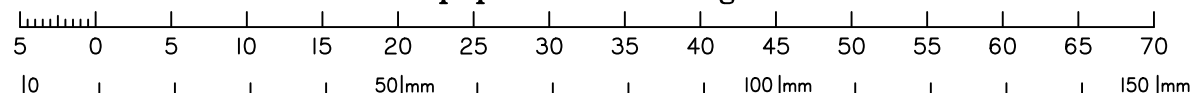

This plan is **NOT** a Disclosure Plan as set out in the Land Sales Act 1984 and is for General Information Only.

Preliminary **SITE PLAN**

FOR PROPOSED LOT 1812

SPRING MOUNTAIN STAGE 18C

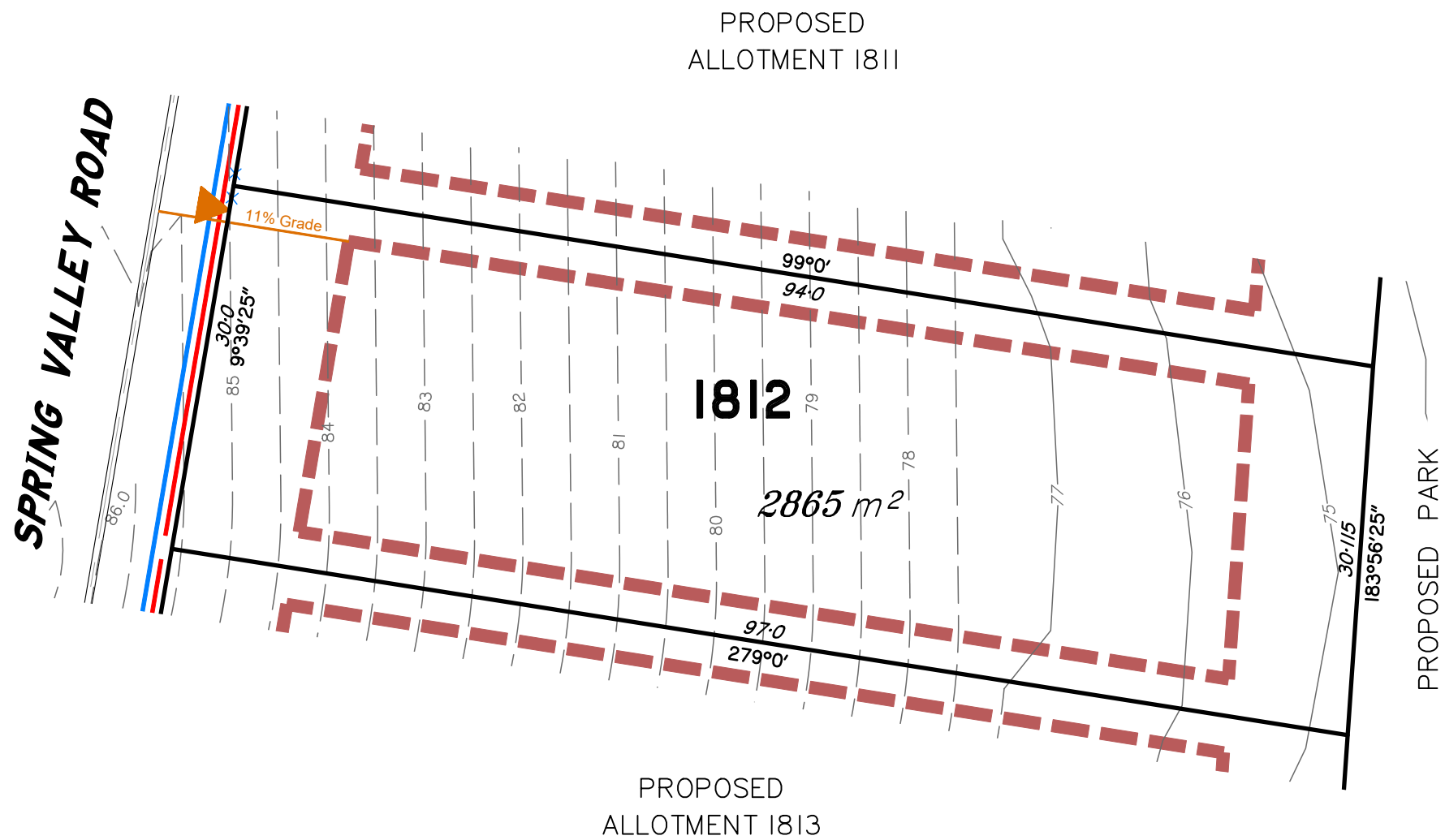

LEGEND

- Final surface contours based on A.H.D datum at an interval of 0.5m, shown as: -24.0-
- Natural surface contours in undisturbed areas at an interval of 1.0m shown: -24.0-
- Easement for Services and or Access **EMT**
- Earthworks Batter
- Kerb/Kerb & Channel
- Drainage Line
- Drainage Pit
- Drainage Gully Pit
- Drainage MH
- Drainage Pit & Soakage Trench
- Water Line
- Water Conduit
- Water Service Point of Entry
- Water Stop Valve
- Fire Hydrant
- Underground Comms
- Comms Pit
- Underground Electricity
- Elec Box/Pit
- Street Light
- Indicative Driveway location (Grades are Indicative Only)
- Building Envelope in accordance with Approved Building Envelope Plan 7081 P06 BE A 14/10/2015 by Saunders Havill Group. Refer approved Bushfire Management Plan for BAL Zones within Building Envelopes.
- Post Development Q100 Flood Area

State Protected Vegetation:

Areas B shown on Technical Agency Response (Vegetation) Plan (TARP) 1902-9640-SPD dated 27/3/2019.

No built structure, other than fences, roads and underground services are to be established within these areas.

IMPORTANT NOTES:

This plan has been prepared for PEET Pty Ltd for the purposes of Discussion only.

All areas and dimensions are subject to final survey and relevant authority approval.

Location of sewer, roofwater, stormwater, water reticulation, electricity and communication lines, manholes and pits, streetscaping, banks, batters, retaining walls, fencing, footpaths & building envelopes are as shown on engineering design drawings, supplied by KN Group Pty Ltd Consulting Engineers and may differ from the as constructed location.

Levels and Contours shown are not to be used for building design or construction. A site survey is required.

For final building requirements the relevant approved Plan of Development prevail over this site plan.

These notes form an integral part of this plan and no part of this plan may be reproduced in whole or in part without these notes.

AMENDMENTS

DESCRIPTION	DATE

SCHLENCKER SURVEYING (QLD)
 Gold Coast ♦ Brisbane ♦ Rockhampton
 Consultants in Surveying,
 Mapping & Development

A.B.N. 36 909 833 411
 PO Box 41, Helensvale QLD 4212.

Suite 206,
 Helensvale Professional Centre
 3 Sir John Overall Dr., Helensvale QLD 4212.

Ph.: (07) 5573 6744
 Fax: (07) 5573 6755
 Mob.: 0413 945 959
 EMAIL: mail@ssq.net.au

SCALE @ A3 **1:500** DWG. NO. **15159-95-1812**

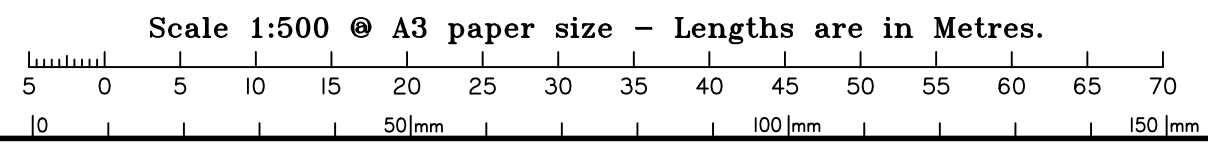

This plan is **NOT** a Disclosure Plan as setout in the Land Sales Act 1984 and is for General Information Only.

Preliminary **SITE PLAN**

FOR PROPOSED LOT 1813

SPRING MOUNTAIN STAGE 18C

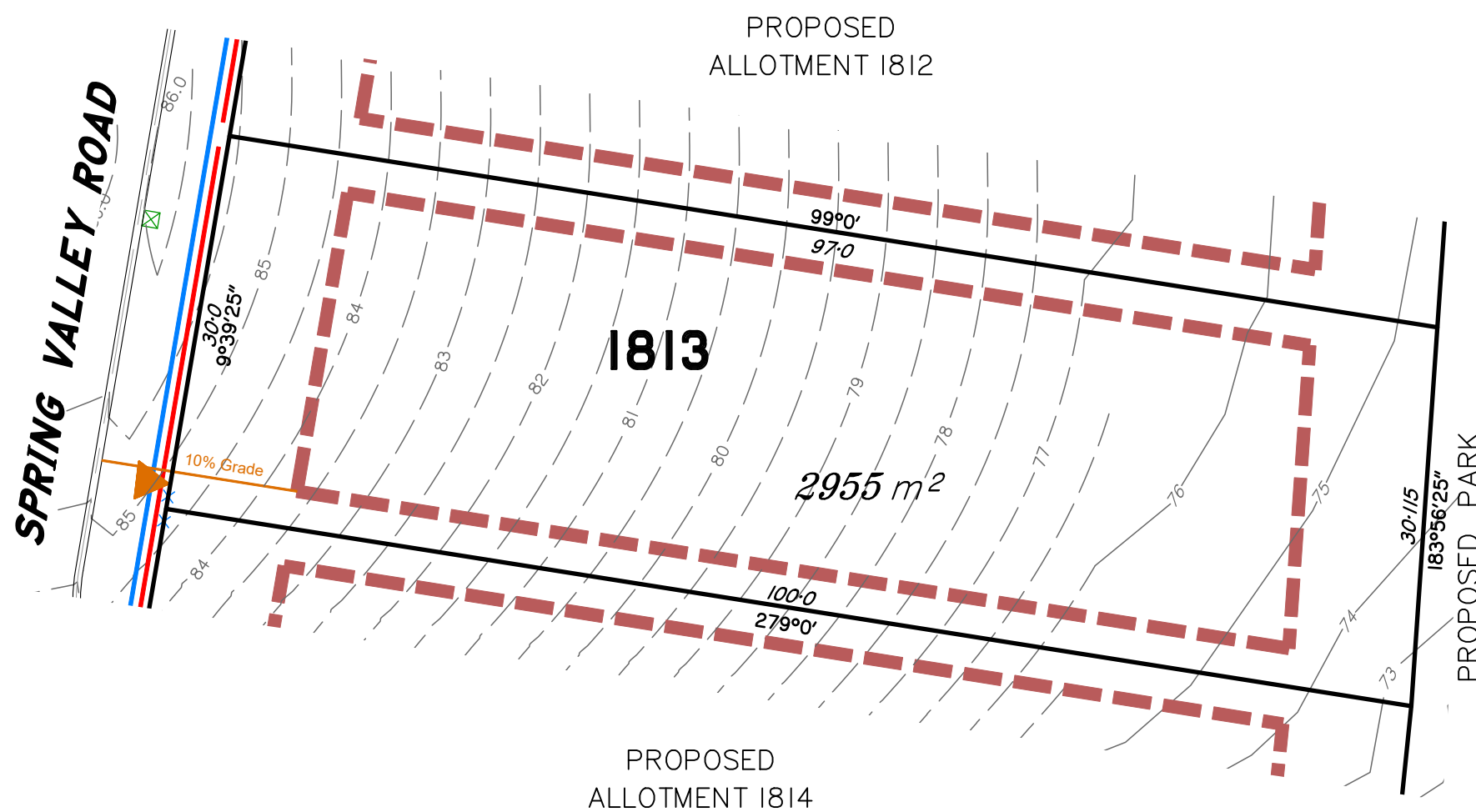

LEGEND

- Final surface contours based on A.H.D datum at an interval of 0.5m, shown as: -24.0-
- Natural surface contours in undisturbed areas at an interval of 1.0m shown: -24.0-
- Easement for Services and or Access EMT
- Earthworks Batter
- Kerb/Kerb & Channel
- Drainage Line
- Drainage Pit
- Drainage Gully Pit
- Drainage MH
- Drainage Pit & Soakage Trench
- Water Line
- Water Conduit
- Water Service Point of Entry
- Water Stop Valve
- Fire Hydrant
- Underground Comms INFORMATION NOT AVAILABLE AT THIS TIME
- Comms Pit
- Underground Electricity
- Elec Box/Pit
- Street Light
- Indicative Driveway location (Grades are Indicative Only)
- Building Envelope in accordance with Approved Building Envelope Plan 7081 P06 BE A 14/10/2015 by Saunders Havill Group. Refer approved Bushfire Management Plan for BAL Zones within Building Envelopes.
- Post Development Q100 Flood Area
- State Protected Vegetation:** Areas B shown on Technical Agency Response (Vegetation) Plan (TARP) 1902-9640-SPD dated 27/3/2019. No built structure, other than fences, roads and underground services are to be established within these areas.

IMPORTANT NOTES:

This plan has been prepared for PEET Pty Ltd for the purposes of Discussion only. All areas and dimensions are subject to final survey and relevant authority approval.

Location of sewer, roofwater, stormwater, water reticulation, electricity and communication lines, manholes and pits, streetscaping, banks, batters, retaining walls, fencing, footpaths & building envelopes are as shown on engineering design drawings, supplied by KN Group Pty Ltd Consulting Engineers and may differ from the as constructed location. Levels and Contours shown are not to be used for building design or construction. A site survey is required.

For final building requirements the relevant approved Plan of Development prevail over this site plan. These notes form an integral part of this plan and no part of this plan may be reproduced in whole or in part without these notes.

AMENDMENTS

DESCRIPTION	DATE

SCHLENCKER SURVEYING (QLD)
 Gold Coast ♦ Brisbane ♦ Rockhampton
 Consultants in Surveying,
 Mapping & Development

A.B.N. 36 909 833 411
 PO Box 41, Helensvale QLD 4212.
 Suite 206,
 Helensvale Professional Centre
 3 Sir John Overall Dr., Helensvale QLD 4212.
 Ph.: (07) 5573 6744
 Fax: (07) 5573 6755
 Mob.: 0413 945 959
 EMAIL: mail@ssq.net.au

SCALE @ A3 **1:500** DWG. NO. **15159-95-1813**

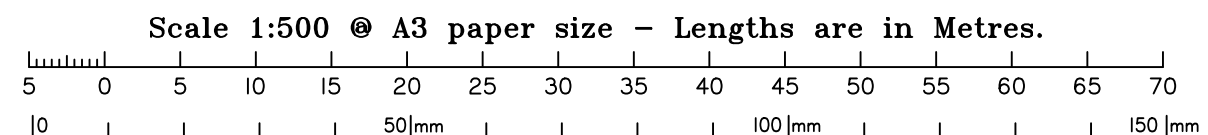

This plan is **NOT** a Disclosure Plan as setout in the Land Sales Act 1984 and is for General Information Only.

Preliminary **SITE PLAN**
 FOR PROPOSED LOT 1814
SPRING MOUNTAIN STAGE 18C

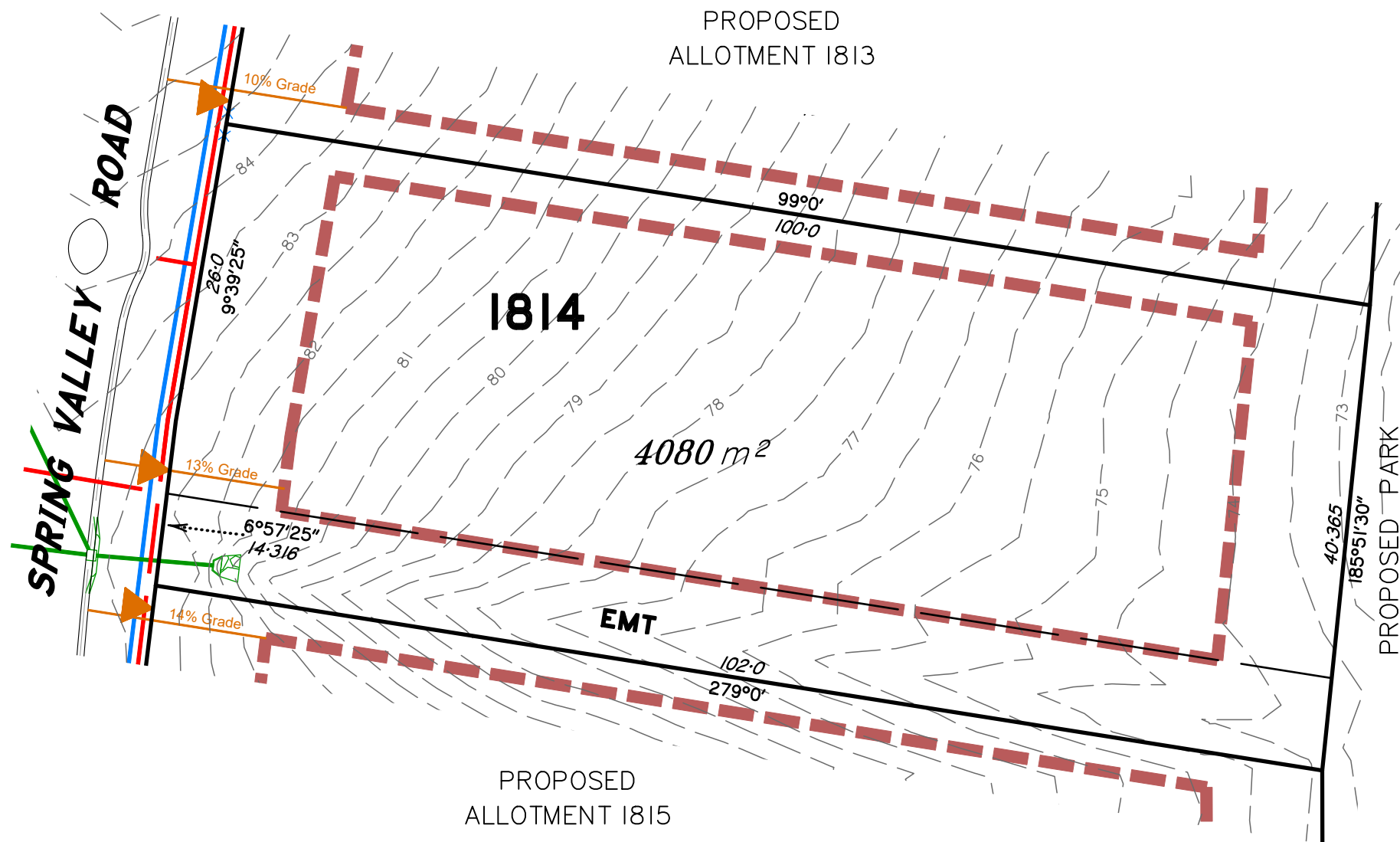

LEGEND

Final surface contours based on A.H.D datum at an interval of 0.5m, shown as: ---24.0---

Easement for Services and or Access **EMT**

Kerb/Kerb & Channel

- Drainage Line
- Drainage Pit
- Drainage Gully Pit
- Drainage MH
- Drainage Pit & Soakage Trench
- Water Line
- Water Conduit
- Water Service Point of Entry
- Water Stop Valve
- Fire Hydrant
- Underground Comms
- Comms Pit
- Underground Electricity
- Elec Box/Pit
- Street Light
- Indicative Driveway location (Grades are Indicative Only)
- Building Envelope in accordance with Approved Building Envelope Plan 7081 P06 BE A 14/10/2015 by Saunders Havill Group. Refer approved Bushfire Management Plan for BAL Zones within Building Envelopes.
- Post Development Q100 Flood Area

State Protected Vegetation:
 Areas B shown on Technical Agency Response (Vegetation) Plan (TARP) 1902-9640-SPD dated 27/3/2019.
 No built structure, other than fences, roads and underground services are to be established within these areas.

IMPORTANT NOTES:

This plan has been prepared for PEET Pty Ltd for the purposes of Discussion only.
 All areas and dimensions are subject to final survey and relevant authority approval.
 Location of sewer, roofwater, stormwater, water reticulation, electricity and communication lines, manholes and pits, streetscaping, banks, batters, retaining walls, fencing, footpaths & building envelopes are as shown on engineering design drawings, supplied by KN Group Pty Ltd Consulting Engineers and may differ from the as constructed location.
 Levels and Contours shown are not to be used for building design or construction. A site survey is required.
 For final building requirements the relevant approved Plan of Development prevail over this site plan.
 These notes form an integral part of this plan and no part of this plan may be reproduced in whole or in part without these notes.

AMENDMENTS

DESCRIPTION	DATE
A Contours & fill areas amended	29.11.24

SCHLENCKER SURVEYING (QLD)
 Gold Coast ♦ Brisbane ♦ Rockhampton
 Consultants in Surveying,
 Mapping & Development



A.B.N. 36 909 833 411
 PO Box 41, Helensvale QLD 4212.
 Suite 206,
 Helensvale Professional Centre
 3 Sir John Overall Dr., Helensvale QLD 4212.

Ph.: (07) 5573 6744
 Fax: (07) 5573 6755
 Mob.: 0413 945 959
 EMAIL: mail@ssq.net.au

SCALE @ A3 **1:500** DWG. NO. **15159-95A-1814**

Scale 1:500 @ A3 paper size - Lengths are in Metres.

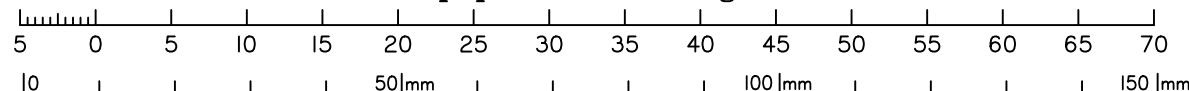

This plan is **NOT** a Disclosure Plan as set out in the Land Sales Act 1984 and is for General Information Only.

Preliminary **SITE PLAN**
 FOR PROPOSED LOT 1815
SPRING MOUNTAIN STAGE 18C

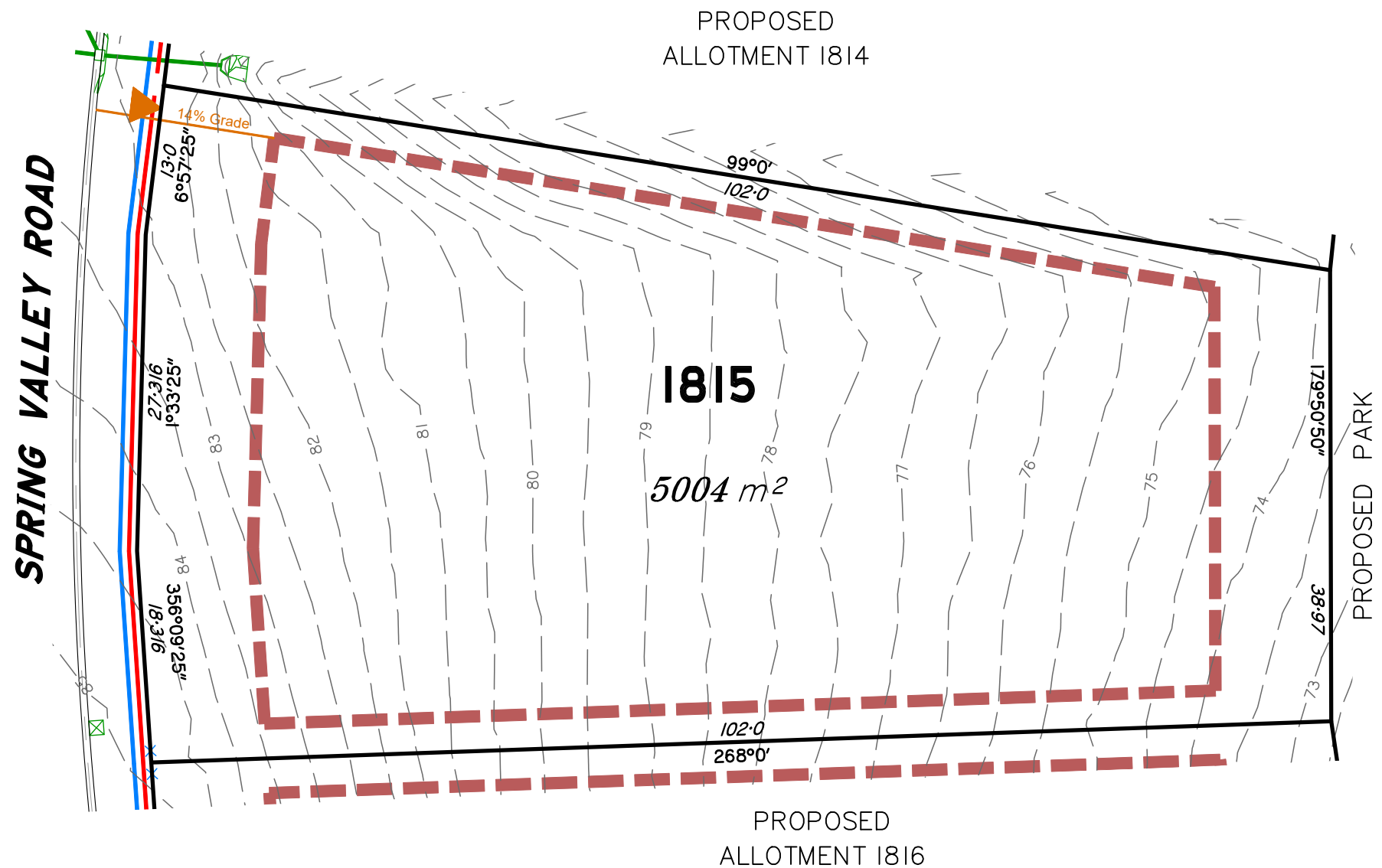

LEGEND

Final surface contours based on A.H.D datum at an interval of 0.5m, shown as: ---24.0---

Easement for Services and or Access **EMT**

Kerb/Kerb & Channel

- Drainage Line
- Drainage Pit
- Drainage Gully Pit
- Drainage MH
- Drainage Pit & Soakage Trench
- Water Line
- Water Conduit
- Water Service Point of Entry
- Water Stop Valve
- Fire Hydrant
- Underground Comms
- Comms Pit
- Underground Electricity
- Elec Box/Pit
- Street Light
- Indicative Driveway location (Grades are Indicative Only)

Building Envelope in accordance with Approved Building Envelope Plan 7081 P06 BE A 14/10/2015 by Saunders Havill Group. Refer approved Bushfire Management Plan for BAL Zones within Building Envelopes.

Post Development Q100 Flood Area

State Protected Vegetation:
 Areas B shown on Technical Agency Response (Vegetation) Plan (TARP) 1902-9640-SPD dated 27/3/2019. No built structure, other than fences, roads and underground services are to be established within these areas.

IMPORTANT NOTES:

This plan has been prepared for PEET Pty Ltd for the purposes of Discussion only. All areas and dimensions are subject to final survey and relevant authority approval. Location of sewer, roofwater, stormwater, water reticulation, electricity and communication lines, manholes and pits, streetscaping, banks, batters, retaining walls, fencing, footpaths & building envelopes are as shown on engineering design drawings, supplied by KN Group Pty Ltd Consulting Engineers and may differ from the as constructed location. Levels and Contours shown are not to be used for building design or construction. A site survey is required. For final building requirements the relevant approved Plan of Development prevail over this site plan. These notes form an integral part of this plan and no part of this plan may be reproduced in whole or in part without these notes.

AMENDMENTS

DESCRIPTION	DATE
A Contours & fill areas amended	29.11.24

SCHLENCKER SURVEYING (QLD)
 Gold Coast ♦ Brisbane ♦ Rockhampton
 Consultants in Surveying, Mapping & Development



A.B.N. 36 909 833 411
 PO Box 41, Helensvale QLD 4212.
 Suite 206,
 Helensvale Professional Centre
 3 Sir John Overall Dr., Helensvale QLD 4212.

Ph.: (07) 5573 6744
 Fax: (07) 5573 6755
 Mob.: 0413 945 959
 EMAIL: mail@ssq.net.au

SCALE @ A3 **1:500** DWG. NO. **15159-95A-1815**

Scale 1:500 @ A3 paper size - Lengths are in Metres.

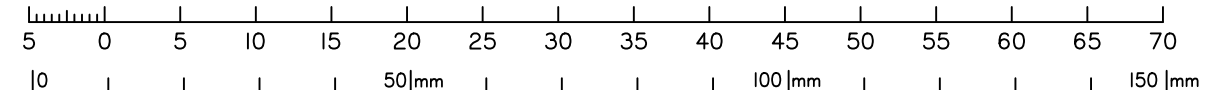

This plan is **NOT** a Disclosure Plan as set out in the Land Sales Act 1984 and is for General Information Only.

Preliminary **SITE PLAN**
 FOR PROPOSED LOT 1816
SPRING MOUNTAIN STAGE 18C

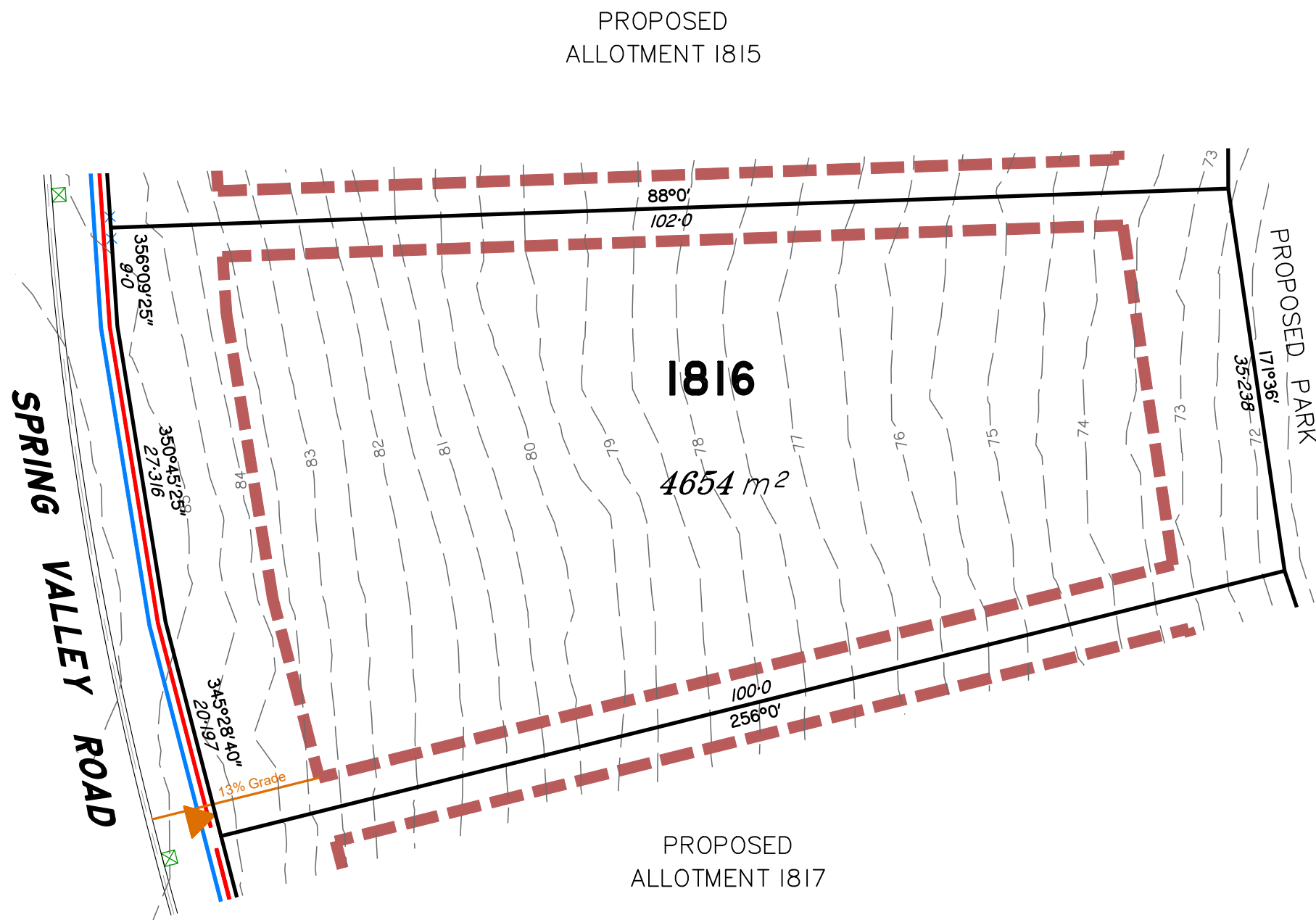

LEGEND

Final surface contours based on A.H.D datum at an interval of 0.5m, shown as: ---24.0---

Easement for Services and or Access **EMT**

Kerb/Kerb & Channel

- Drainage Line
- Drainage Pit
- Drainage Gully Pit
- Drainage MH
- Drainage Pit & Soakage Trench
- Water Line
- Water Conduit
- Water Service Point of Entry
- Water Stop Valve
- Fire Hydrant
- Underground Comms
- Comms Pit
- Underground Electricity
- Elec Box/Pit
- Street Light
- Indicative Driveway location (Grades are Indicative Only)

Building Envelope in accordance with Approved Building Envelope Plan 7081 P06 BE A 14/10/2015 by Saunders Havill Group. Refer approved Bushfire Management Plan for BAL Zones within Building Envelopes.

Post Development Q100 Flood Area

State Protected Vegetation:
 Areas B shown on Technical Agency Response (Vegetation) Plan (TARP) 1902-9640-SPD dated 27/3/2019. No built structure, other than fences, roads and underground services are to be established within these areas.

IMPORTANT NOTES:

This plan has been prepared for PEET Pty Ltd for the purposes of Discussion only. All areas and dimensions are subject to final survey and relevant authority approval. Location of sewer, roofwater, stormwater, water reticulation, electricity and communication lines, manholes and pits, streetscaping, banks, batters, retaining walls, fencing, footpaths & building envelopes are as shown on engineering design drawings, supplied by KN Group Pty Ltd Consulting Engineers and may differ from the as constructed location. Levels and Contours shown are not to be used for building design or construction. A site survey is required. For final building requirements the relevant approved Plan of Development prevail over this site plan. These notes form an integral part of this plan and no part of this plan may be reproduced in whole or in part without these notes.

AMENDMENTS

DESCRIPTION	DATE
A Contours & fill areas amended	29.11.24

SCHLENCKER SURVEYING (QLD)
 Gold Coast ♦ Brisbane ♦ Rockhampton
 Consultants in Surveying,
 Mapping & Development



A.B.N. 36 909 833 411
 PO Box 41, Helensvale QLD 4212.

Suite 206,
 Helensvale Professional Centre
 3 Sir John Overall Dr., Helensvale QLD 4212.

Ph.: (07) 5573 6744
 Fax: (07) 5573 6755
 Mob.: 0413 945 959
 EMAIL: mail@ssq.net.au

SCALE @ A3 **1:500** DWG. NO. **15159-95A-1816**

Scale 1:500 @ A3 paper size - Lengths are in Metres.

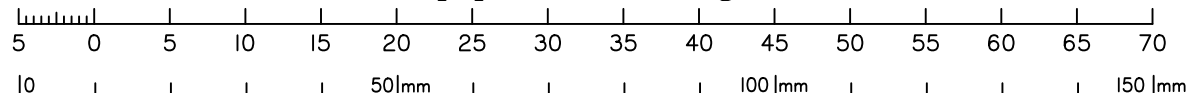

This plan is **NOT** a Disclosure Plan as set out in the Land Sales Act 1984 and is for General Information Only.

Preliminary **SITE PLAN**

FOR PROPOSED LOT 1817

SPRING MOUNTAIN STAGE 18C

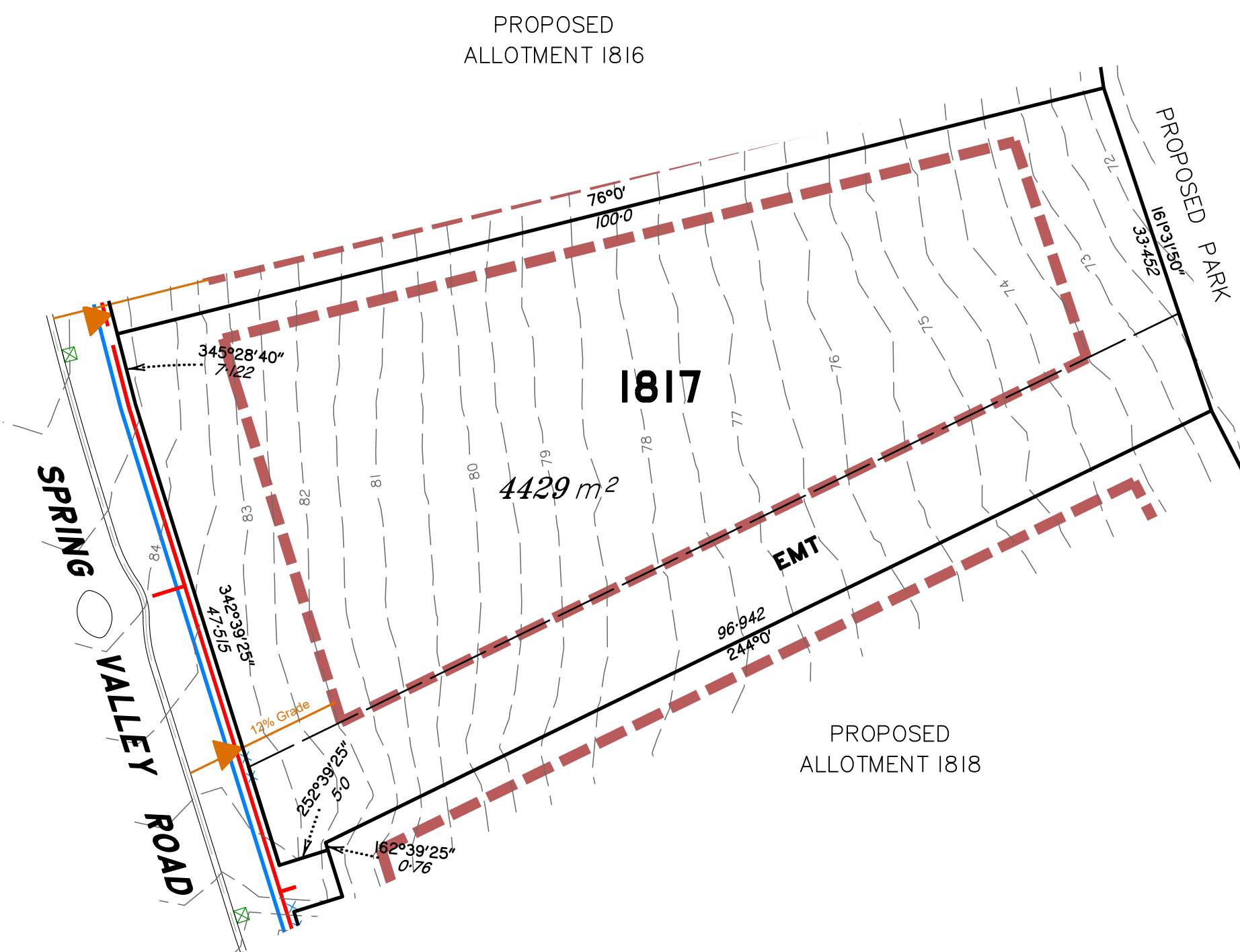

LEGEND

- Final surface contours based on A.H.D datum at an interval of 0.5m, shown as: ---24.0---
- Easement for Services and or Access **EMT** - - - - -
- Kerb/Kerb & Channel =====
- Drainage Line ———
- Drainage Pit
- Drainage Gully Pit
- Drainage MH
- Drainage Pit & Soakage Trench
- Water Line ———
- Water Conduit ———C———
- Water Service Point of Entry
- Water Stop Valve
- Fire Hydrant
- Underground Comms ——— INFORMATION NOT AVAILABLE AT THIS TIME
- Comms Pit
- Underground Electricity ———
- Elec Box/Pit
- Street Light
- Indicative Driveway location (Grades are Indicative Only)
- Building Envelope in accordance with Approved Building Envelope Plan 7081 P06 BE A 14/10/2015 by Saunders Havill Group. Refer approved Bushfire Management Plan for BAL Zones within Building Envelopes. - - - - -
- Post Development Q100 Flood Area

State Protected Vegetation:

Areas B shown on Technical Agency Response (Vegetation) Plan (TARP) 1902-9640-SPD dated 27/3/2019.

No built structure, other than fences, roads and underground services are to be established within these areas.

IMPORTANT NOTES:

This plan has been prepared for PEET Pty Ltd for the purposes of Discussion only.

All areas and dimensions are subject to final survey and relevant authority approval.

Location of sewer, roofwater, stormwater, water reticulation, electricity and communication lines, manholes and pits, streetscaping, banks, batters, retaining walls, fencing, footpaths & building envelopes are as shown on engineering design drawings, supplied by KN Group Pty Ltd Consulting Engineers and may differ from the as constructed location.

Levels and Contours shown are not to be used for building design or construction. A site survey is required.

For final building requirements the relevant approved Plan of Development prevail over this site plan.

These notes form an integral part of this plan and no part of this plan may be reproduced in whole or in part without these notes.

AMENDMENTS

DESCRIPTION	DATE
A	Contours & fill areas amended
	29.11.24

SCHLENCKER SURVEYING (QLD)
 Gold Coast ♦ Brisbane ♦ Rockhampton
 Consultants in Surveying,
 Mapping & Development



A.B.N. 36 909 833 411
 PO Box 41, Helensvale QLD 4212.
 Suite 206,
 Helensvale Professional Centre
 3 Sir John Overall Dr., Helensvale QLD 4212.

Ph.: (07) 5573 6744
 Fax: (07) 5573 6755
 Mob.: 0413 945 959
 EMAIL: mail@ssq.net.au

SCALE @ A3 **1:500** DWG. NO. **15159-95A-1817**

Scale 1:500 @ A3 paper size – Lengths are in Metres.

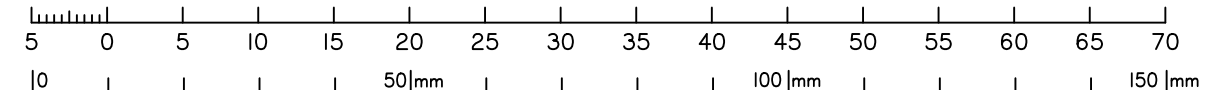

This plan is **NOT** a Disclosure Plan as set out in the Land Sales Act 1984 and is for General Information Only.

Preliminary **SITE PLAN**
 FOR PROPOSED LOT 1818
SPRING MOUNTAIN STAGE 18C

LEGEND

Final surface contours based on A.H.D datum at an interval of 0.5m, shown as: ---24.0---

Easement for Services and or Access **EMT**

Kerb/Kerb & Channel

- Drainage Line
- Drainage Pit
- Drainage Gully Pit
- Drainage MH
- Drainage Pit & Soakage Trench
- Water Line
- Water Conduit
- Water Service Point of Entry
- Water Stop Valve
- Fire Hydrant
- Underground Comms
- Comms Pit
- Underground Electricity
- Elec Box/Pit
- Street Light
- Indicative Driveway location (Grades are Indicative Only)
- Building Envelope in accordance with Approved Building Envelope Plan 7081 P06 BE A 14/10/2015 by Saunders Havill Group. Refer approved Bushfire Management Plan for BAL Zones within Building Envelopes.
- Post Development Q100 Flood Area

State Protected Vegetation:
 Areas B shown on Technical Agency Response (Vegetation) Plan (TARP) 1902-9640-SPD dated 27/3/2019.
 No built structure, other than fences, roads and underground services are to be established within these areas.

IMPORTANT NOTES:

This plan has been prepared for PEET Pty Ltd for the purposes of Discussion only.
 All areas and dimensions are subject to final survey and relevant authority approval.
 Location of sewer, roofwater, stormwater, water reticulation, electricity and communication lines, manholes and pits, streetscaping, banks, batters, retaining walls, fencing, footpaths & building envelopes are as shown on engineering design drawings, supplied by KN Group Pty Ltd Consulting Engineers and may differ from the as constructed location.
 Levels and Contours shown are not to be used for building design or construction. A site survey is required.
 For final building requirements the relevant approved Plan of Development prevail over this site plan.
 These notes form an integral part of this plan and no part of this plan may be reproduced in whole or in part without these notes.

AMENDMENTS

DESCRIPTION	DATE
A Contours & fill areas amended	29.11.24

SCHLENCKER SURVEYING (QLD)
 Gold Coast ♦ Brisbane ♦ Rockhampton
 Consultants in Surveying, Mapping & Development



A.B.N. 36 909 833 411
 PO Box 41, Helensvale QLD 4212.
 Suite 206,
 Helensvale Professional Centre
 3 Sir John Overall Dr., Helensvale QLD 4212.
 Ph.: (07) 5573 6744
 Fax: (07) 5573 6755
 Mob.: 0413 945 959
 EMAIL: mail@ssq.net.au



PROPOSED ALLOTMENT 1817

PROPOSED PARK

1818

4160 m²

PROPOSED ALLOTMENT 1819

SPRING VALLEY ROAD

Scale 1:500 @ A3 paper size – Lengths are in Metres.

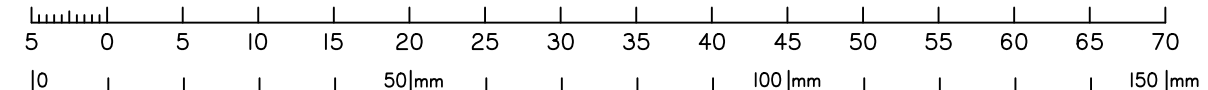

This plan in **NOT** a Disclosure Plan as setout in the Land Sales Act 1984 and is for General Information Only.

SCALE @ A3 **1:500** DWG. NO. **15159-95A-1818**

Preliminary **SITE PLAN**
 FOR PROPOSED LOT 1819
 SPRING MOUNTAIN
 STAGE 18C



LEGEND

Final surface contours based on A.H.D datum at an interval of 0.5m, shown as: ---24.0---

Easement for Services and or Access **EMT**

Kerb/Kerb & Channel

- Drainage Line
- Drainage Pit
- Drainage Gully Pit
- Drainage MH
- Drainage Pit & Soakage Trench
- Water Line
- Water Conduit
- Water Service Point of Entry
- Water Stop Valve
- Fire Hydrant
- Underground Comms
- Comms Pit
- Underground Electricity
- Elec Box/Pit
- Street Light
- Indicative Driveway location (Grades are Indicative Only)

Building Envelope in accordance with Approved Building Envelope Plan 7081 P06 BE A 14/10/2015 by Saunders Havill Group. Refer approved Bushfire Management Plan for BAL Zones within Building Envelopes.

Post Development Q100 Flood Area

State Protected Vegetation:
 Areas B shown on Technical Agency Response (Vegetation) Plan (TARP) 1902-9640-SPD dated 27/3/2019. No built structure, other than fences, roads and underground services are to be established within these areas.

IMPORTANT NOTES:

This plan has been prepared for PEET Pty Ltd for the purposes of Discussion only. All areas and dimensions are subject to final survey and relevant authority approval. Location of sewer, roofwater, stormwater, water reticulation, electricity and communication lines, manholes and pits, streetscaping, banks, batters, retaining walls, fencing, footpaths & building envelopes are as shown on engineering design drawings, supplied by KN Group Pty Ltd Consulting Engineers and may differ from the as constructed location. Levels and Contours shown are not to be used for building design or construction. A site survey is required. For final building requirements the relevant approved Plan of Development prevail over this site plan. These notes form an integral part of this plan and no part of this plan may be reproduced in whole or in part without these notes.

AMENDMENTS

DESCRIPTION	DATE
A Contours & fill areas amended	29.11.24

SCHLENCKER SURVEYING (QLD)
 Gold Coast ♦ Brisbane ♦ Rockhampton
 Consultants in Surveying, Mapping & Development



A.B.N. 36 909 833 411
 PO Box 41, Helensvale QLD 4212.
 Suite 206,
 Helensvale Professional Centre
 3 Sir John Overall Dr., Helensvale QLD 4212.

Ph.: (07) 5573 6744
 Fax: (07) 5573 6755
 Mob.: 0413 945 959
 EMAIL: mail@ssq.net.au

SCALE @ A3 **1:500** DWG. NO. **15159-95A-1819**

Scale 1:500 @ A3 paper size – Lengths are in Metres.

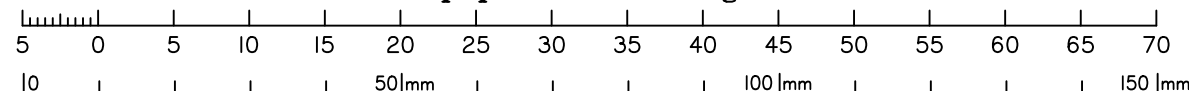

This plan is **NOT** a Disclosure Plan as setout in the Land Sales Act 1984 and is for General Information Only.

Preliminary **SITE PLAN**
 FOR PROPOSED LOT 1820
 SPRING MOUNTAIN
 STAGE 18C

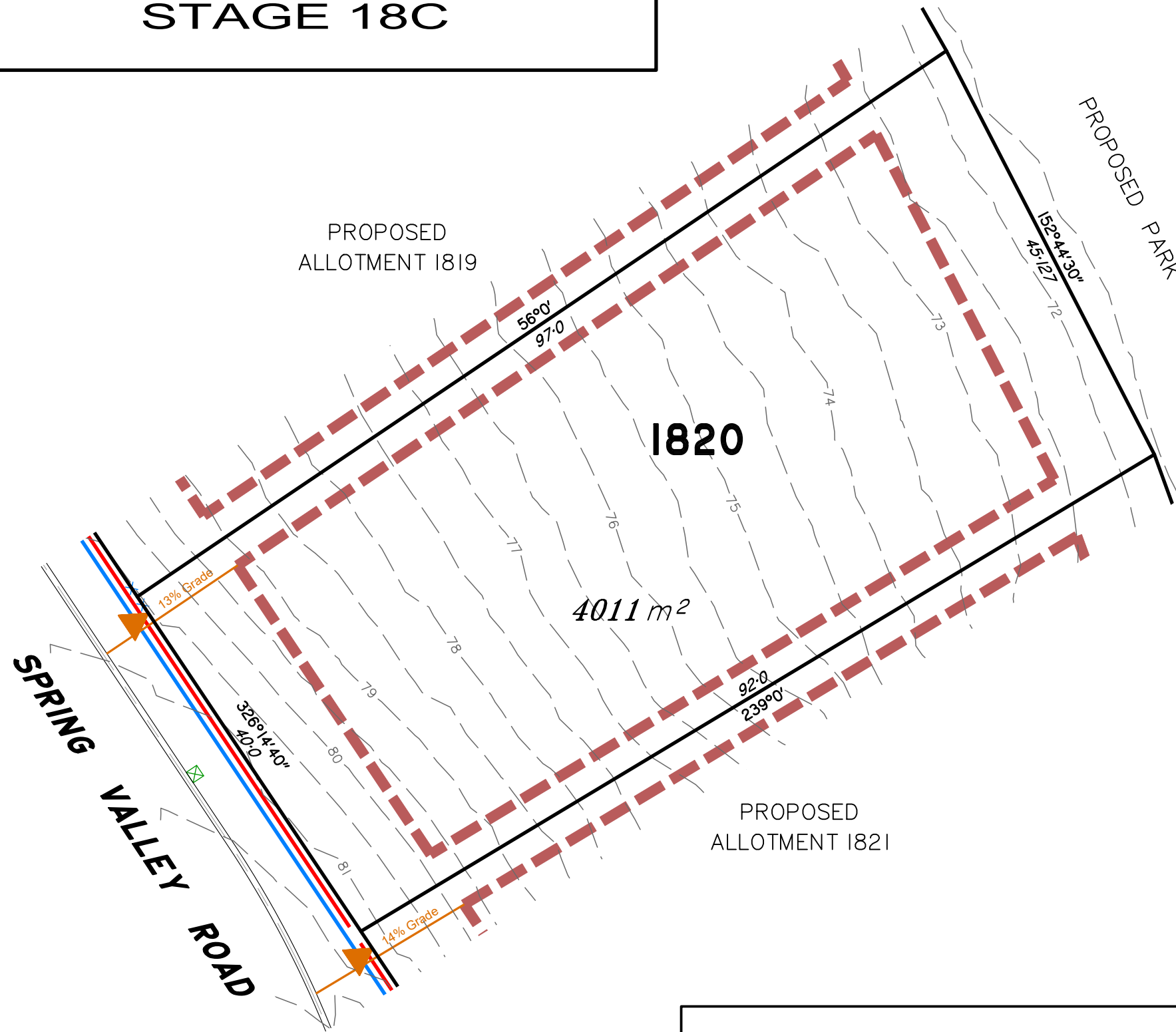

LEGEND

- Final surface contours based on A.H.D datum at an interval of 0.5m, shown as: ---24.0---
- Easement for Services and or Access **EMT**
- Kerb/Kerb & Channel
- Drainage Line
 Drainage Pit
 Drainage Gully Pit
 Drainage MH
 Drainage Pit & Soakage Trench
 Water Line
 Water Conduit
 Water Service Point of Entry
 Water Stop Valve
 Fire Hydrant
- Underground Comms } INFORMATION NOT AVAILABLE AT THIS TIME
 Comms Pit
 Underground Electricity
 Elec Box/Pit
 Street Light
 Indicative Driveway location (Grades are Indicative Only)
- Building Envelope in accordance with Approved Building Envelope Plan 7081 P06 BE A 14/10/2015 by Saunders Havill Group. Refer approved Bushfire Management Plan for BAL Zones within Building Envelopes.
- Post Development Q100 Flood Area

State Protected Vegetation:

Areas B shown on Technical Agency Response (Vegetation) Plan (TARP) 1902-9640-SPD dated 27/3/2019. No built structure, other than fences, roads and underground services are to be established within these areas.

IMPORTANT NOTES:

This plan has been prepared for PEET Pty Ltd for the purposes of Discussion only. All areas and dimensions are subject to final survey and relevant authority approval. Location of sewer, roofwater, stormwater, water reticulation, electricity and communication lines, manholes and pits, streetscaping, banks, batters, retaining walls, fencing, footpaths & building envelopes are as shown on engineering design drawings, supplied by KN Group Pty Ltd Consulting Engineers and may differ from the as constructed location. Levels and Contours shown are not to be used for building design or construction. A site survey is required. For final building requirements the relevant approved Plan of Development prevail over this site plan. These notes form an integral part of this plan and no part of this plan may be reproduced in whole or in part without these notes.

AMENDMENTS

DESCRIPTION	DATE
A Contours & fill areas amended	29.11.24

This plan in **NOT** a Disclosure Plan as setout in the Land Sales Act 1984 and is for General Information Only.

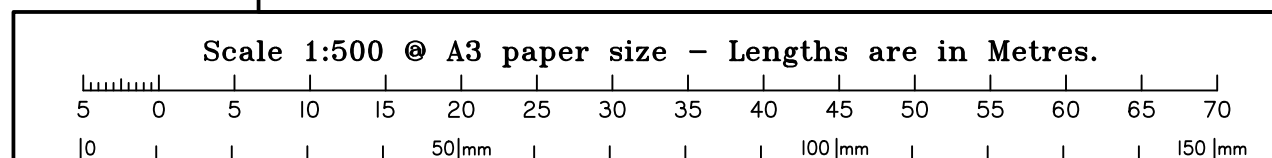

SCHLENCKER SURVEYING (QLD)
 Gold Coast ♦ Brisbane ♦ Rockhampton
 Consultants in Surveying, Mapping & Development

A.B.N. 36 909 833 411
 PO Box 41, Helensvale QLD 4212.

Suite 206,
 Helensvale Professional Centre
 3 Sir John Overall Dr., Helensvale QLD 4212.

Ph.: (07) 5573 6744
 Fax: (07) 5573 6755
 Mob.: 0413 945 959
 EMAIL: mail@ssq.net.au

SCALE @ A3 **1:500** DWG. NO. **15159-95A-1820**

Preliminary **SITE PLAN**
 FOR PROPOSED LOT 1821
 SPRING MOUNTAIN
 STAGE 18C

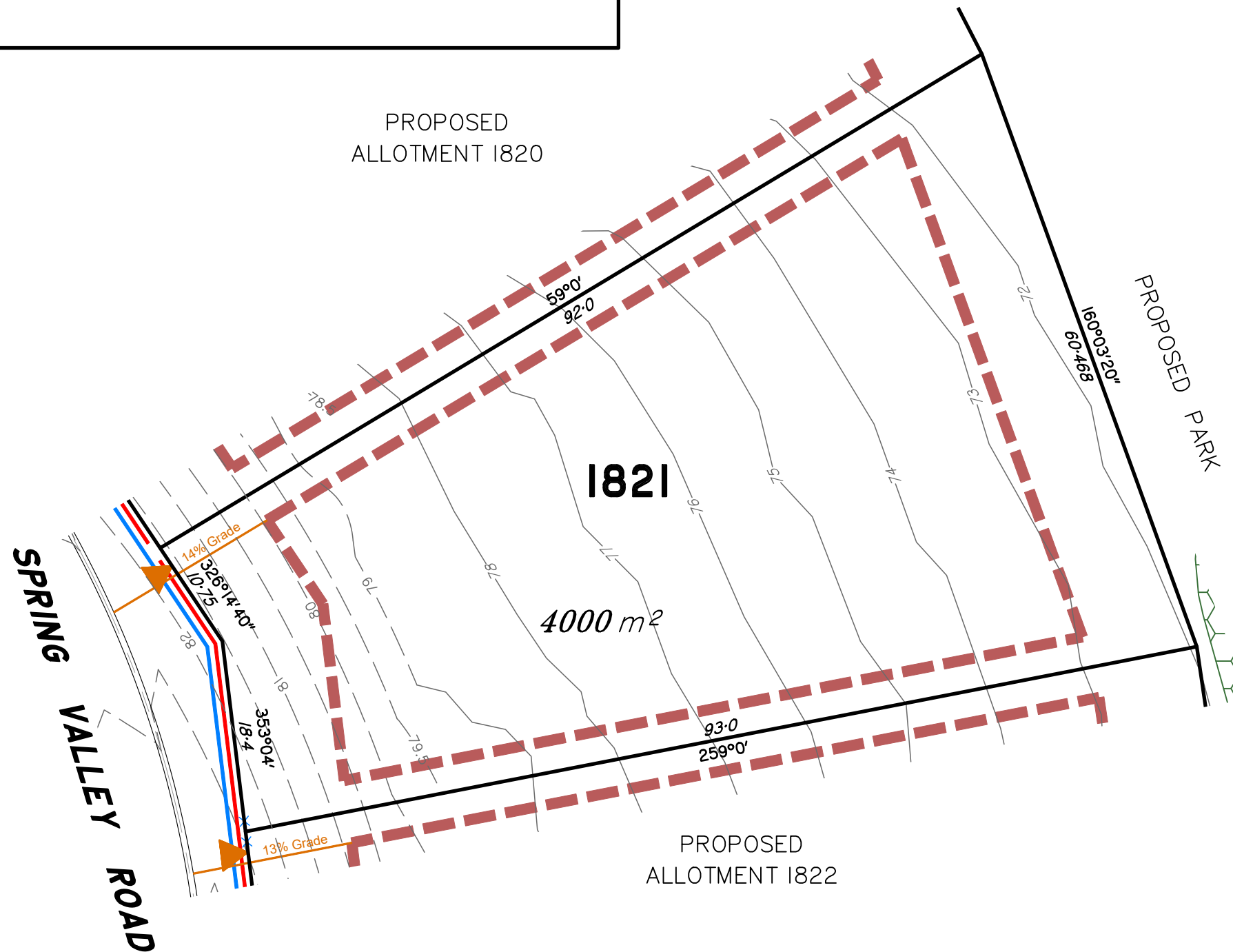

LEGEND

- Final surface contours based on A.H.D datum at an interval of 0.5m, shown as: -24.0-
- Natural surface contours in undisturbed areas at an interval of 1.0m shown: -24.0-
- Easement for Services and or Access **EMT**
- Earthworks Batter
- Kerb/Kerb & Channel
- Drainage Line
- Drainage Pit
- Drainage Gully Pit
- Drainage MH
- Drainage Pit & Soakage Trench
- Water Line
- Water Conduit
- Water Service Point of Entry
- Water Stop Valve
- Fire Hydrant
- Underground Comms
- Comms Pit
- Underground Electricity
- Elec Box/Pit
- Street Light
- Indicative Driveway location (Grades are Indicative Only)
- Building Envelope in accordance with Approved Building Envelope Plan 7081 P06 BE A 14/10/2015 by Saunders Havill Group. Refer approved Bushfire Management Plan for BAL Zones within Building Envelopes.
- Post Development Q100 Flood Area

State Protected Vegetation:
 Areas B shown on Technical Agency Response (Vegetation) Plan (TARP) 1902-9640-SPD dated 27/3/2019.
 No built structure, other than fences, roads and underground services are to be established within these areas.

IMPORTANT NOTES:

This plan has been prepared for PEET Pty Ltd for the purposes of Discussion only.
 All areas and dimensions are subject to final survey and relevant authority approval.
 Location of sewer, roofwater, stormwater, water reticulation, electricity and communication lines, manholes and pits, streetscaping, banks, batters, retaining walls, fencing, footpaths & building envelopes are as shown on engineering design drawings, supplied by KN Group Pty Ltd Consulting Engineers and may differ from the as constructed location.
 Levels and Contours shown are not to be used for building design or construction. A site survey is required.
 For final building requirements the relevant approved Plan of Development prevail over this site plan.
 These notes form an integral part of this plan and no part of this plan may be reproduced in whole or in part without these notes.

AMENDMENTS

DESCRIPTION	DATE

SCHLENCKER SURVEYING (QLD)
 Gold Coast ♦ Brisbane ♦ Rockhampton
 Consultants in Surveying,
 Mapping & Development

A.B.N. 36 909 833 411
 PO Box 41, Helensvale QLD 4212.
 Suite 206,
 Helensvale Professional Centre
 3 Sir John Overall Dr., Helensvale QLD 4212.
 Ph.: (07) 5573 6744
 Fax: (07) 5573 6755
 Mob.: 0413 945 959
 EMAIL: mail@ssq.net.au

This plan is **NOT** a Disclosure Plan as set out in the Land Sales Act 1984 and is for General Information Only.

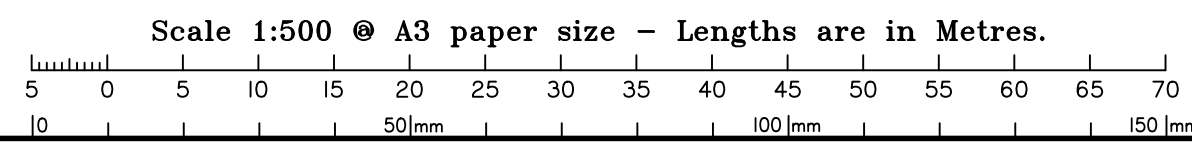

SCALE @ A3 **1:500** DWG. NO. **15159-95-1821**

Preliminary **SITE PLAN**
 FOR PROPOSED LOT 1822
 SPRING MOUNTAIN
 STAGE 18C

LEGEND

- Final surface contours based on A.H.D datum at an interval of 0.5m, shown as: -24.0-
- Natural surface contours in undisturbed areas at an interval of 1.0m shown: -24.0-
- Easement for Services and or Access **EMT**
- Earthworks Batter
- Kerb/Kerb & Channel
- Drainage Line
- Drainage Pit
- Drainage Gully Pit
- Drainage MH
- Drainage Pit & Soakage Trench
- Water Line
- Water Conduit
- Water Service Point of Entry
- Water Stop Valve
- Fire Hydrant
- Underground Comms INFORMATION NOT AVAILABLE AT THIS TIME
- Comms Pit
- Underground Electricity
- Elec Box/Pit
- Street Light
- Indicative Driveway location (Grades are Indicative Only)
- Building Envelope in accordance with Approved Building Envelope Plan 7081 P06 BE A 14/10/2015 by Saunders Havill Group. Refer approved Bushfire Management Plan for BAL Zones within Building Envelopes.
- Post Development Q100 Flood Area
- State Protected Vegetation:** Areas B shown on Technical Agency Response (Vegetation) Plan (TARP) 1902-9640-SPD dated 27/3/2019. No built structure, other than fences, roads and underground services are to be established within these areas.

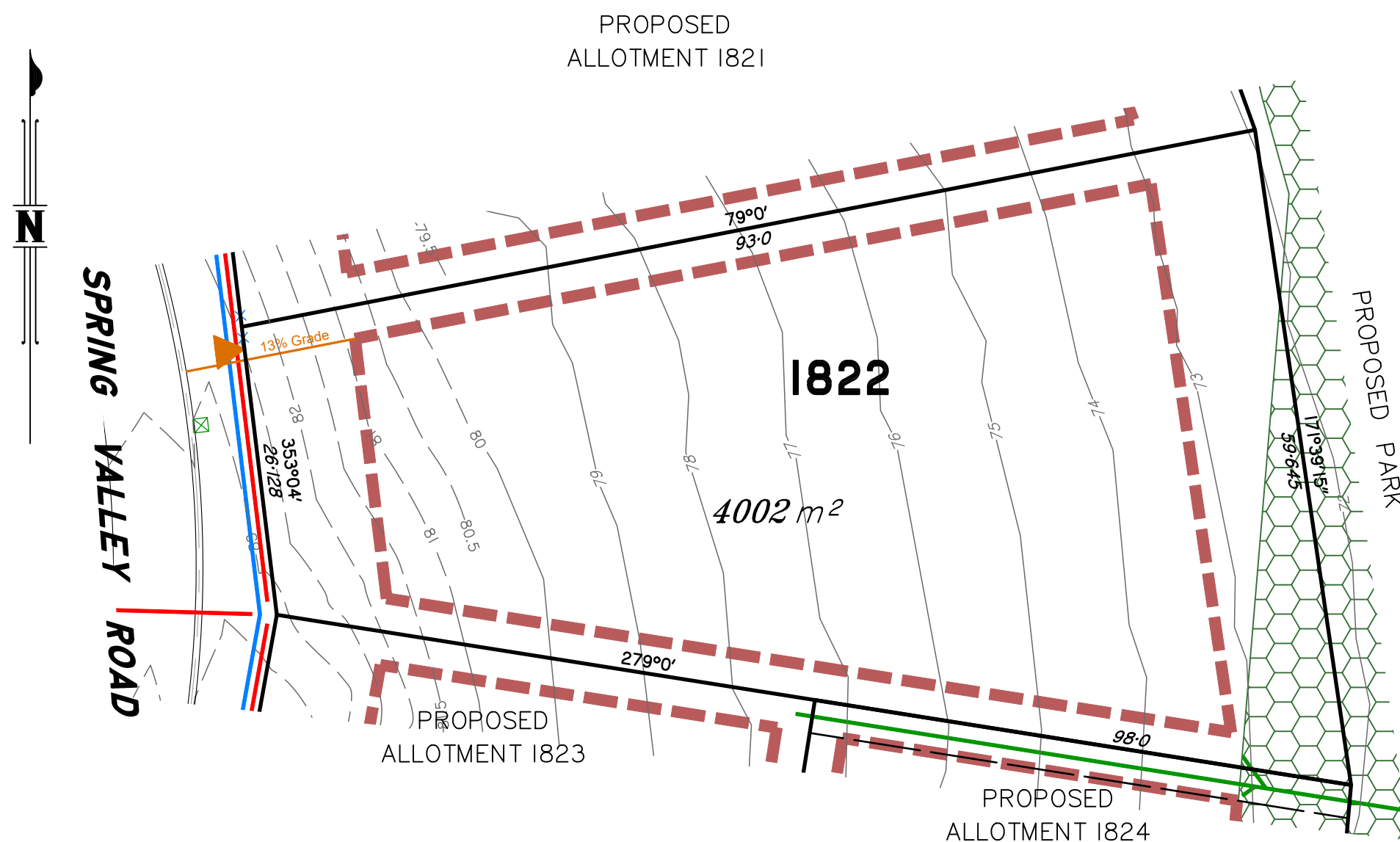

IMPORTANT NOTES:

This plan has been prepared for PEET Pty Ltd for the purposes of Discussion only. All areas and dimensions are subject to final survey and relevant authority approval.

Location of sewer, roofwater, stormwater, water reticulation, electricity and communication lines, manholes and pits, streetscaping, banks, batters, retaining walls, fencing, footpaths & building envelopes are as shown on engineering design drawings, supplied by KN Group Pty Ltd Consulting Engineers and may differ from the as constructed location. Levels and Contours shown are not to be used for building design or construction. A site survey is required.

For final building requirements the relevant approved Plan of Development prevail over this site plan. These notes form an integral part of this plan and no part of this plan may be reproduced in whole or in part without these notes.

AMENDMENTS	
DESCRIPTION	DATE

This plan is **NOT** a Disclosure Plan as set out in the Land Sales Act 1984 and is for General Information Only.

SCHLENCKER SURVEYING (QLD)
 Gold Coast ♦ Brisbane ♦ Rockhampton
 Consultants in Surveying, Mapping & Development

A.B.N. 36 909 833 411
 PO Box 41, Helensvale QLD 4212.

Suite 206,
 Helensvale Professional Centre
 3 Sir John Overall Dr., Helensvale QLD 4212.

Ph.: (07) 5573 6744
 Fax: (07) 5573 6755
 Mob.: 0413 945 959
 EMAIL: mail@ssq.net.au

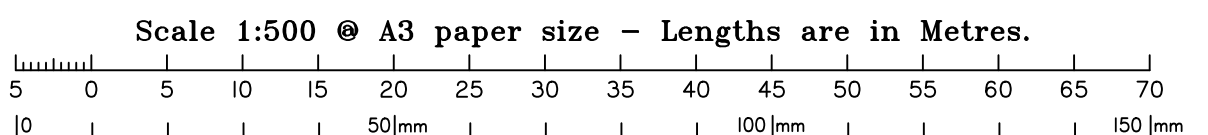

Preliminary **SITE PLAN**

FOR PROPOSED LOT 1823

SPRING MOUNTAIN STAGE 18C

LEGEND

- Final surface contours based on A.H.D datum at an interval of 0.5m, shown as: -24.0-
- Natural surface contours in undisturbed areas at an interval of 1.0m shown: -24.0-
- Easement for Services and or Access **EMT**
- Earthworks Batter
- Kerb/Kerb & Channel
- Drainage Line
- Drainage Pit
- Drainage Gully Pit
- Drainage MH
- Drainage Pit & Soakage Trench
- Water Line
- Water Conduit
- Water Service Point of Entry
- Water Stop Valve
- Fire Hydrant
- Underground Comms
- Comms Pit
- Underground Electricity
- Elec Box/Pit
- Street Light
- Indicative Driveway location (Grades are Indicative Only)
- Building Envelope in accordance with Approved Building Envelope Plan 7081 P06 BE A 14/10/2015 by Saunders Havill Group. Refer approved Bushfire Management Plan for BAL Zones within Building Envelopes.
- Post Development Q100 Flood Area

State Protected Vegetation:

Areas B shown on Technical Agency Response (Vegetation) Plan (TARP) 1902-9640-SPD dated 27/3/2019.

No built structure, other than fences, roads and underground services are to be established within these areas.

IMPORTANT NOTES:

This plan has been prepared for PEET Pty Ltd for the purposes of Discussion only.

All areas and dimensions are subject to final survey and relevant authority approval.

Location of sewer, roofwater, stormwater, water reticulation, electricity and communication lines, manholes and pits, streetscaping, banks, batters, retaining walls, fencing, footpaths & building envelopes are as shown on engineering design drawings, supplied by KN Group Pty Ltd Consulting Engineers and may differ from the as constructed location.

Levels and Contours shown are not to be used for building design or construction. A site survey is required.

For final building requirements the relevant approved Plan of Development prevail over this site plan.

These notes form an integral part of this plan and no part of this plan may be reproduced in whole or in part without these notes.

AMENDMENTS

DESCRIPTION	DATE

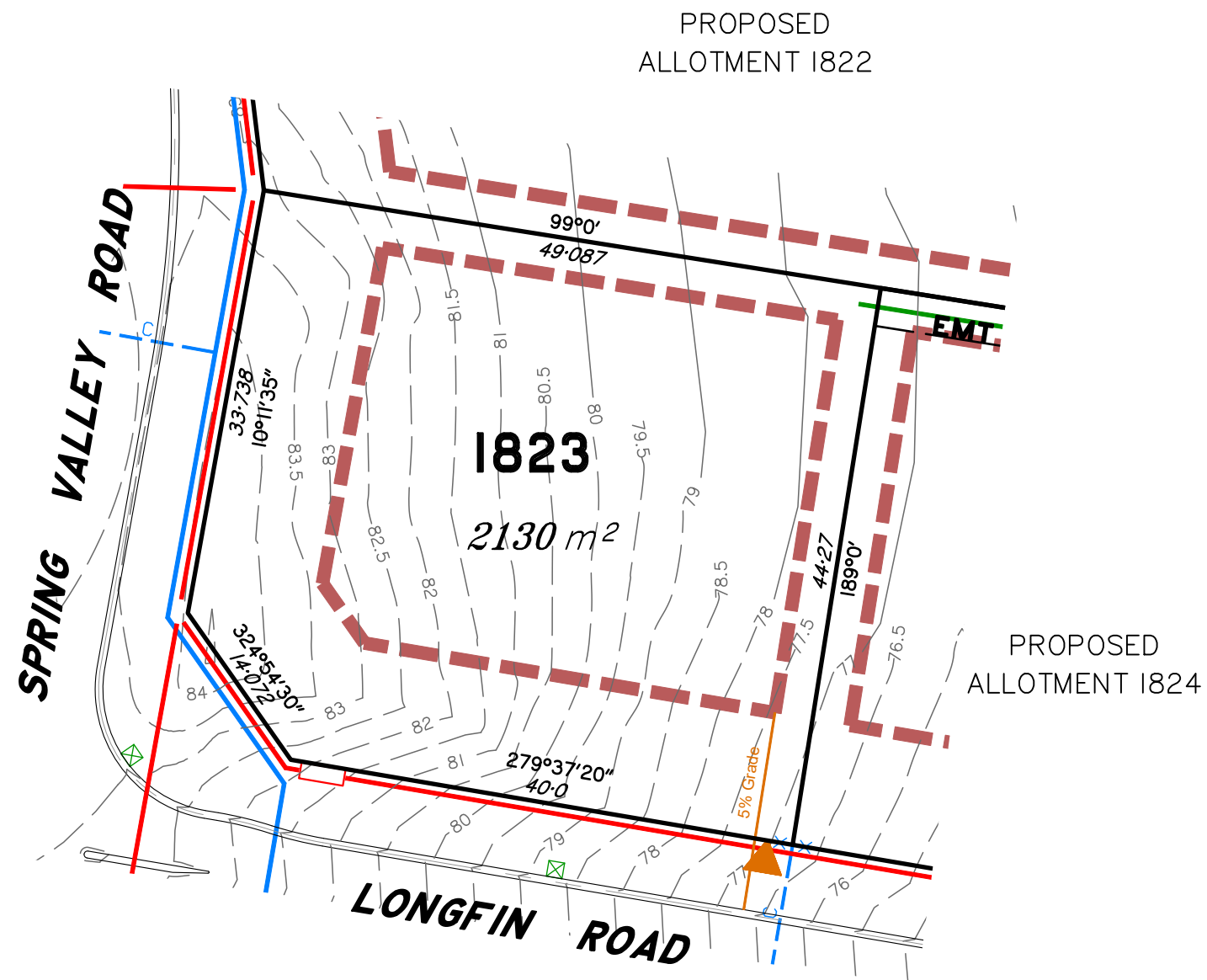

This plan is **NOT** a Disclosure Plan as set out in the Land Sales Act 1984 and is for General Information Only.

Scale 1:500 @ A3 paper size - Lengths are in Metres.

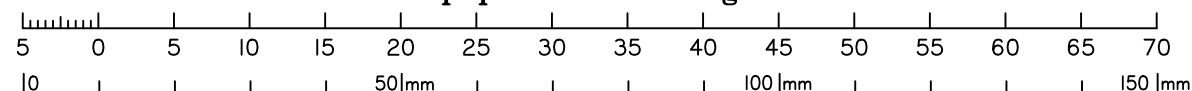

SCHLENCKER SURVEYING (QLD)
Gold Coast ♦ Brisbane ♦ Rockhampton
Consultants in Surveying,
Mapping & Development



A.B.N. 36 909 833 411
PO Box 41, Helensvale QLD 4212.

Suite 206,
Helensvale Professional Centre
3 Sir John Overall Dr., Helensvale QLD 4212.

Ph.: (07) 5573 6744
Fax: (07) 5573 6755
Mob.: 0413 945 959
EMAIL: mail@ssq.net.au

SCALE @ A3 **1:500**

DWG. NO. **15/59-95-1823**

Preliminary **SITE PLAN**

FOR PROPOSED LOT 1824

SPRING MOUNTAIN STAGE 18C

LEGEND

- Final surface contours based on A.H.D datum at an interval of 0.5m, shown as: -24.0--
- Natural surface contours in undisturbed areas at an interval of 1.0m shown: -24.0-
- Easement for Services and or Access **EMT**
- Earthworks Batter
- Kerb/Kerb & Channel
- Drainage Line
- Drainage Pit
- Drainage Gully Pit
- Drainage MH
- Drainage Pit & Soakage Trench
- Water Line
- Water Conduit
- Water Service Point of Entry
- Water Stop Valve
- Fire Hydrant
- Underground Comms
- Comms Pit
- Underground Electricity
- Elec Box/Pit
- Street Light
- Indicative Driveway location (Grades are Indicative Only)
- Building Envelope in accordance with Approved Building Envelope Plan 7081 P06 BE A 14/10/2015 by Saunders Havill Group. Refer approved Bushfire Management Plan for BAL Zones within Building Envelopes.
- Post Development Q100 Flood Area

State Protected Vegetation:

Areas B shown on Technical Agency Response (Vegetation) Plan (TARP) 1902-9640-SPD dated 27/3/2019.

No built structure, other than fences, roads and underground services are to be established within these areas.

IMPORTANT NOTES:

This plan has been prepared for PEET Pty Ltd for the purposes of Discussion only.

All areas and dimensions are subject to final survey and relevant authority approval.

Location of sewer, roofwater, stormwater, water reticulation, electricity and communication lines, manholes and pits, streetscaping, banks, batters, retaining walls, fencing, footpaths & building envelopes are as shown on engineering design drawings, supplied by KN Group Pty Ltd Consulting Engineers and may differ from the as constructed location.

Levels and Contours shown are not to be used for building design or construction. A site survey is required.

For final building requirements the relevant approved Plan of Development prevail over this site plan.

These notes form an integral part of this plan and no part of this plan may be reproduced in whole or in part without these notes.

AMENDMENTS

DESCRIPTION	DATE

SCHLENCKER SURVEYING (QLD)
 Gold Coast ♦ Brisbane ♦ Rockhampton
 Consultants in Surveying,
 Mapping & Development



A.B.N. 36 909 833 411
 PO Box 41, Helensvale QLD 4212.
 Suite 206,
 Helensvale Professional Centre
 3 Sir John Overall Dr., Helensvale QLD 4212.

Ph.: (07) 5573 6744
 Fax: (07) 5573 6755
 Mob.: 0413 945 959
 EMAIL: mail@ssq.net.au

SCALE @ A3 **1:500** DWG. NO. **15159-95-1824**

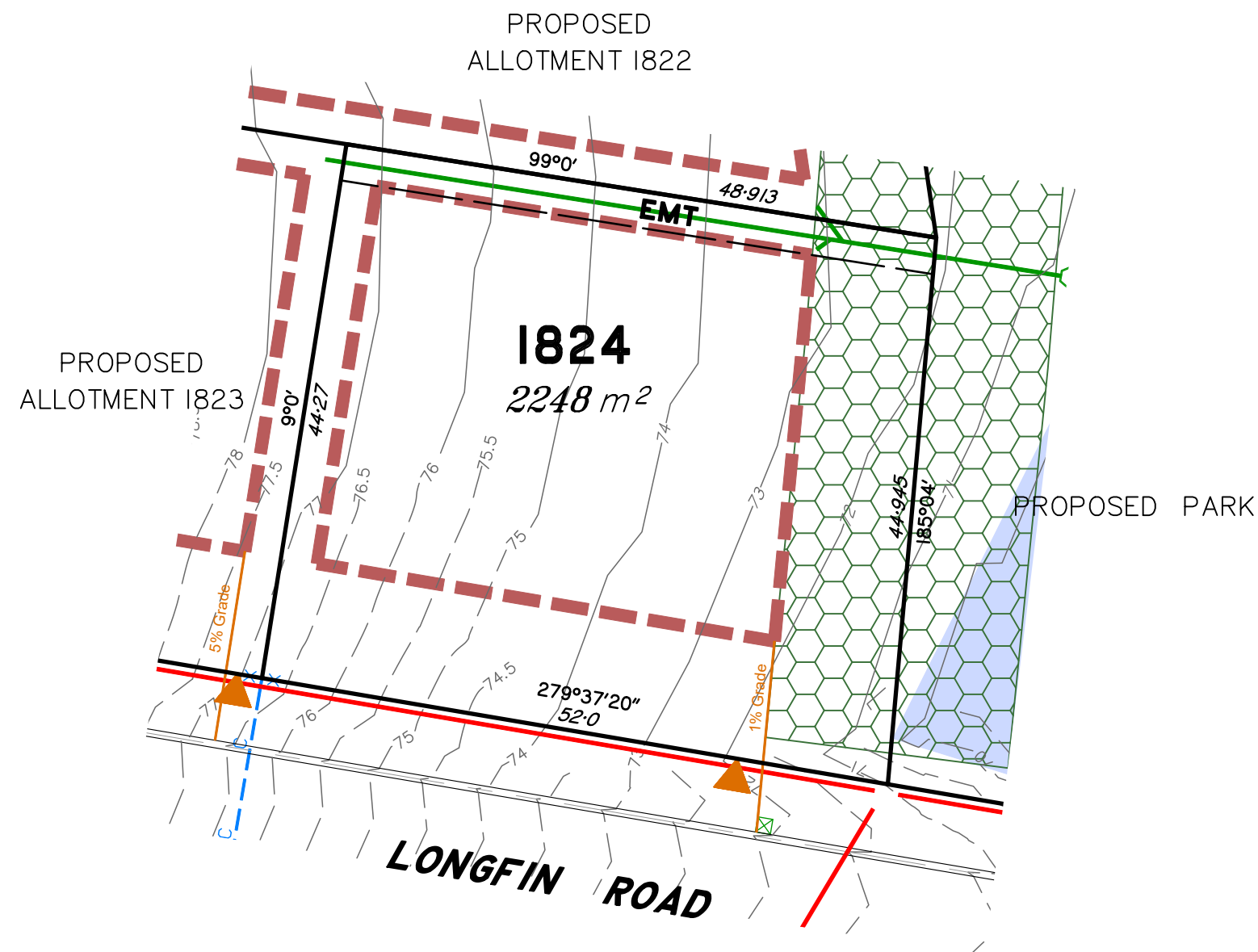

Scale 1:500 @ A3 paper size - Lengths are in Metres.

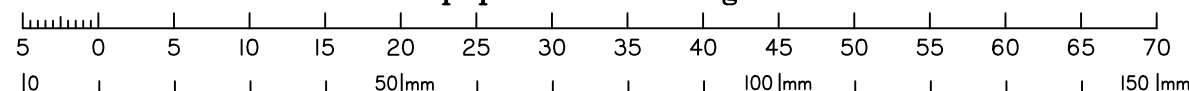

This plan is **NOT** a Disclosure Plan as set out in the Land Sales Act 1984 and is for General Information Only.

Preliminary **SITE PLAN**
 FOR PROPOSED LOT 1825
 SPRING MOUNTAIN
 STAGE 18C

Scale 1:800 @ A3 paper size - Lengths are in Metres.

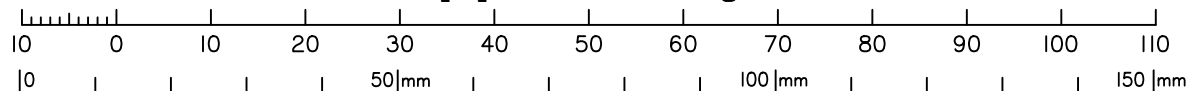

This plan is **NOT** a Disclosure Plan as set out in the Land Sales Act 1984 and is for General Information Only.

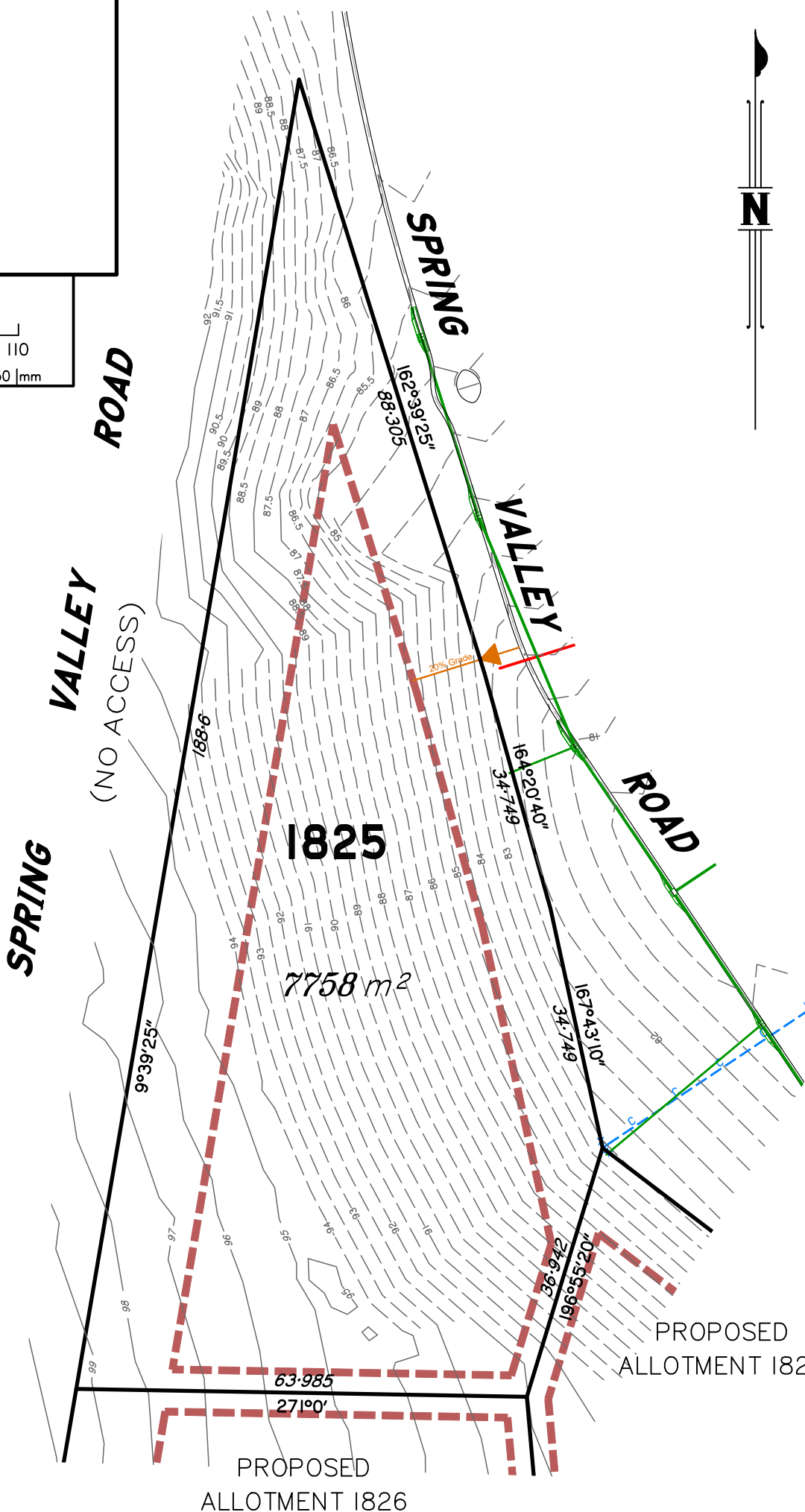

LEGEND

- Final surface contours based on A.H.D datum at an interval of 0.5m, shown as: -24.0-
- Natural surface contours in undisturbed areas at an interval of 1.0m shown: -24.0-
- Easement for Services and or Access EMT
- Earthworks Batter Top Toe
- Kerb/Kerb & Channel
- Drainage Line
- Drainage Pit
- Drainage Gully Pit
- Drainage MH
- Drainage Pit & Soakage Trench
- Water Line
- Water Conduit
- Water Service Point of Entry
- Water Stop Valve
- Fire Hydrant
- Underground Comms INFORMATION NOT AVAILABLE AT THIS TIME
- Comms Pit
- Underground Electricity
- Elec Box/Pit
- Street Light
- Indicative Driveway location (Grades are Indicative Only)
- Building Envelope in accordance with Approved Building Envelope Plan 7081 P06 BE A 14/10/2015 by Saunders Havill Group. Refer approved Bushfire Management Plan for BAL Zones within Building Envelopes.
- Post Development Q100 Flood Area
- State Protected Vegetation:** Areas B shown on Technical Agency Response (Vegetation) Plan (TARP) 1902-9640-SPD dated 27/3/2019. No built structure, other than fences, roads and underground services are to be established within these areas.

IMPORTANT NOTES:

This plan has been prepared for PEET Pty Ltd for the purposes of Discussion only.
 All areas and dimensions are subject to final survey and relevant authority approval.
 Location of sewer, roofwater, stormwater, water reticulation, electricity and communication lines, manholes and pits, streetscaping, banks, batters, retaining walls, fencing, footpaths & building envelopes are as shown on engineering design drawings, supplied by KN Group Pty Ltd Consulting Engineers and may differ from the as constructed location. Levels and Contours shown are not to be used for building design or construction. A site survey is required.
 For final building requirements the relevant approved Plan of Development prevail over this site plan.
 These notes form an integral part of this plan and no part of this plan may be reproduced in whole or in part without these notes.

AMENDMENTS

DESCRIPTION	DATE

SCHLENCKER SURVEYING (QLD)
 Gold Coast ♦ Brisbane ♦ Rockhampton
 Consultants in Surveying, Mapping & Development

A.B.N. 36 909 833 411
 PO Box 41, Helensvale QLD 4212.
 Suite 206,
 Helensvale Professional Centre
 3 Sir John Overall Dr., Helensvale QLD 4212.
 Ph.: (07) 5573 6744
 Fax: (07) 5573 6755
 Mob.: 0413 945 959
 EMAIL: mail@ssq.net.au

SCALE @ A3 **1:800** DWG. NO. **15/59-95-1825**

Preliminary **SITE PLAN**
 FOR PROPOSED LOT 1826
SPRING MOUNTAIN STAGE 18C

SPRING VALLEY ROAD
 (NO ACCESS)

9°39'25"
 58.126

1826
 4650 m²

PROPOSED
 ALLOTMENT 1825

91°0'
 63.985

PROPOSED
 ALLOTMENT 1828

142.855
 269°0'

175°0'
 45.0

LOT 1828

LOT 1826

LOT 1827

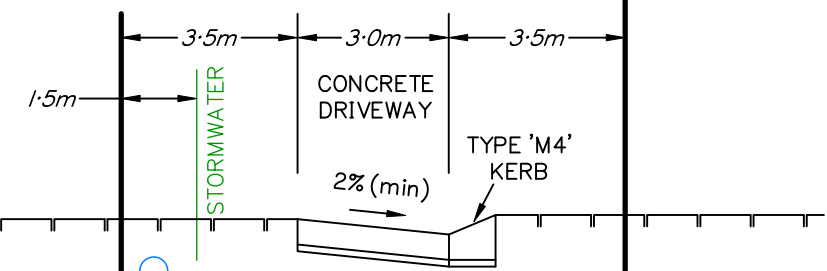
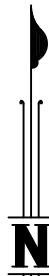

SECTION A-A
 NOT TO SCALE

PROPOSED
 ALLOTMENT 1827

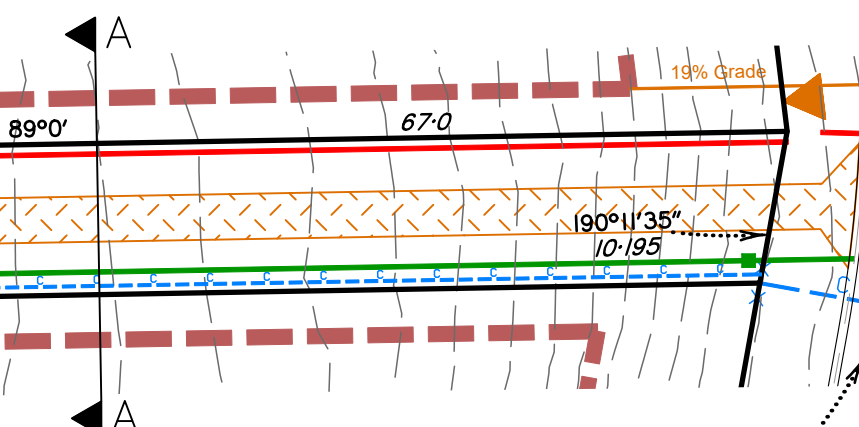

SPRING VALLEY ROAD

LEGEND

Final surface contours based on A.H.D datum at an interval of 0.5m, shown as: ---24.0---

Easement for Services and or Access **EMT**

Kerb/Kerb & Channel

- Drainage Line
- Drainage Pit
- Drainage Gully Pit
- Drainage MH
- Drainage Pit & Soakage Trench
- Water Line
- Water Conduit
- Water Service Point of Entry
- Water Stop Valve
- Fire Hydrant
- Underground Comms
- Comms Pit
- Underground Electricity
- Elec Box/Pit
- Street Light
- Indicative Driveway location (Grades are Indicative Only)

Building Envelope in accordance with Approved Building Envelope Plan 7081 P06 BE A 14/10/2015 by Saunders Havill Group. Refer approved Bushfire Management Plan for BAL Zones within Building Envelopes.

Post Development Q100 Flood Area

State Protected Vegetation:
 Areas B shown on Technical Agency Response (Vegetation) Plan (TARP) 1902-9640-SPD dated 27/3/2019. No built structure, other than fences, roads and underground services are to be established within these areas.

IMPORTANT NOTES:

This plan has been prepared for PEET Pty Ltd for the purposes of Discussion only. All areas and dimensions are subject to final survey and relevant authority approval. Location of sewer, roofwater, stormwater, water reticulation, electricity and communication lines, manholes and pits, streetscaping, banks, batters, retaining walls, fencing, footpaths & building envelopes are as shown on engineering design drawings, supplied by KN Group Pty Ltd Consulting Engineers and may differ from the as constructed location. Levels and Contours shown are not to be used for building design or construction. A site survey is required. For final building requirements the relevant approved Plan of Development prevail over this site plan. These notes form an integral part of this plan and no part of this plan may be reproduced in whole or in part without these notes.

AMENDMENTS

DESCRIPTION	DATE
A Driveway added	9.12.24

SCHLENCKER SURVEYING (QLD)
 Gold Coast ♦ Brisbane ♦ Rockhampton
 Consultants in Surveying,
 Mapping & Development

A.B.N. 36 909 833 411
 PO Box 41, Helensvale QLD 4212.
 Suite 206,
 Helensvale Professional Centre
 3 Sir John Overall Dr., Helensvale QLD 4212.
 Ph.: (07) 5573 6744
 Fax: (07) 5573 6755
 Mob.: 0413 945 959
 EMAIL: mail@ssq.net.au

SCALE @ A3 **1:500** DWG. NO. **15159-95A-1826**

Scale 1:500 @ A3 paper size - Lengths are in metres.

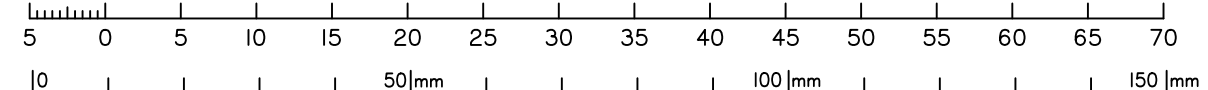

This plan is **NOT** a Disclosure Plan as setout in the Land Sales Act 1984 and is for General Information Only.

Preliminary **SITE PLAN**

FOR PROPOSED LOT 1827

SPRING MOUNTAIN STAGE 18C

Scale 1:500 @ A3 paper size - Lengths are in Metres.

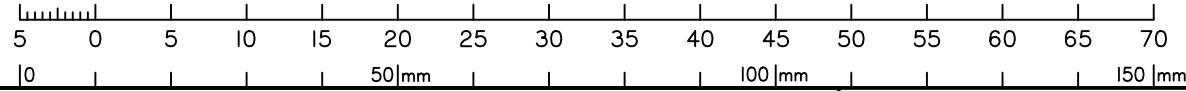

This plan is **NOT** a Disclosure Plan as set out in the Land Sales Act 1984 and is for General Information Only.

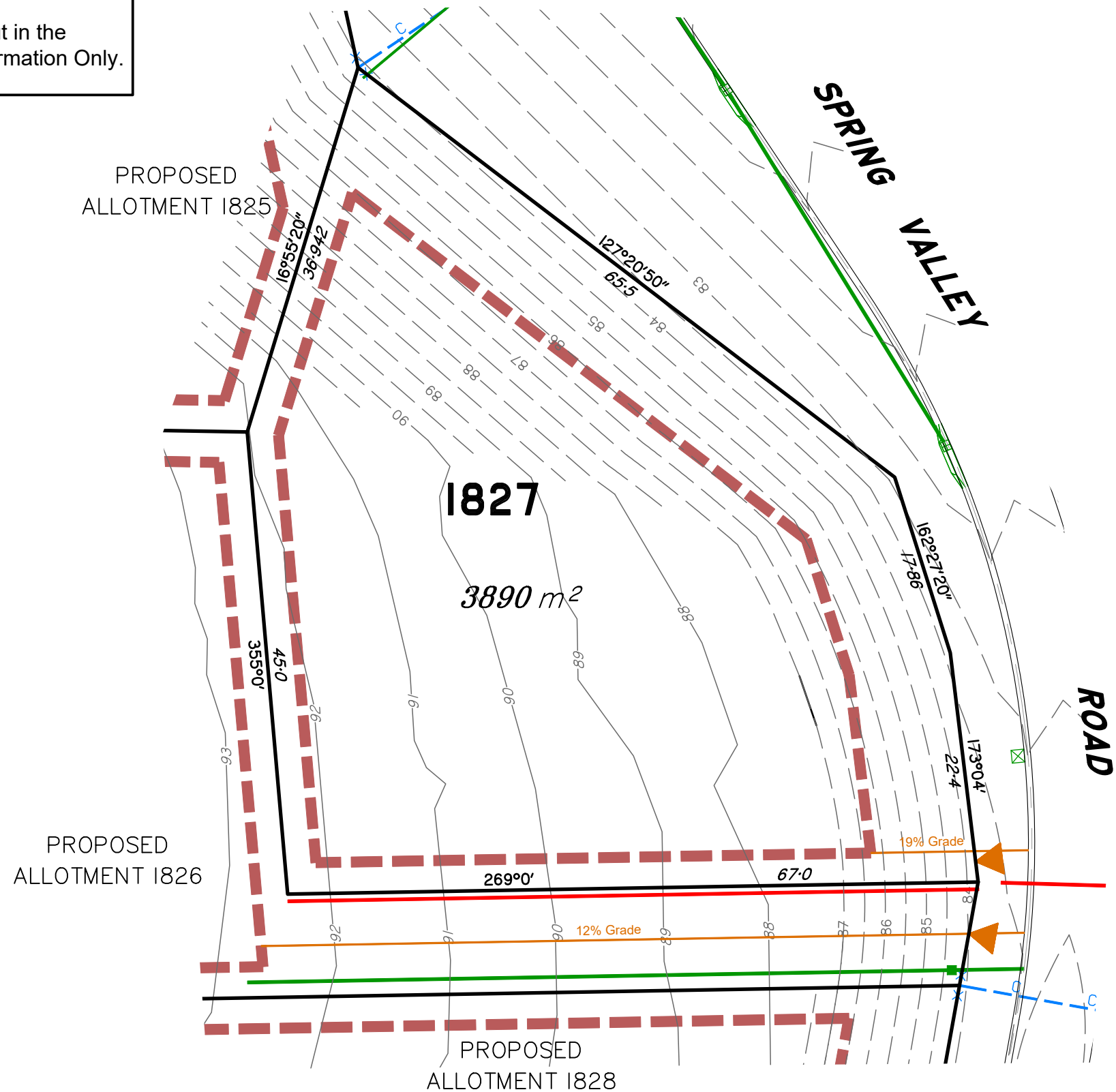

LEGEND

- Final surface contours based on A.H.D datum at an interval of 0.5m, shown as: -24.0-
- Natural surface contours in undisturbed areas at an interval of 1.0m shown: -24.0-
- Easement for Services and or Access **EMT**
- Earthworks Batter
- Kerb/Kerb & Channel
- Drainage Line
- Drainage Pit
- Drainage Gully Pit
- Drainage MH
- Drainage Pit & Soakage Trench
- Water Line
- Water Conduit
- Water Service Point of Entry
- Water Stop Valve
- Fire Hydrant
- Underground Comms INFORMATION NOT AVAILABLE AT THIS TIME
- Comms Pit
- Underground Electricity
- Elec Box/Pit
- Street Light
- Indicative Driveway location (Grades are Indicative Only)
- Building Envelope in accordance with Approved Building Envelope Plan 7081 P06 BE A 14/10/2015 by Saunders Havill Group. Refer approved Bushfire Management Plan for BAL Zones within Building Envelopes.
- Post Development Q100 Flood Area

State Protected Vegetation:
 Areas B shown on Technical Agency Response (Vegetation) Plan (TARP) 1902-9640-SPD dated 27/3/2019.
 No built structure, other than fences, roads and underground services are to be established within these areas.

IMPORTANT NOTES:

This plan has been prepared for PEET Pty Ltd for the purposes of Discussion only.
 All areas and dimensions are subject to final survey and relevant authority approval.
 Location of sewer, roofwater, stormwater, water reticulation, electricity and communication lines, manholes and pits, streetscaping, banks, batters, retaining walls, fencing, footpaths & building envelopes are as shown on engineering design drawings, supplied by KN Group Pty Ltd Consulting Engineers and may differ from the as constructed location. Levels and Contours shown are not to be used for building design or construction. A site survey is required.
 For final building requirements the relevant approved Plan of Development prevail over this site plan.
 These notes form an integral part of this plan and no part of this plan may be reproduced in whole or in part without these notes.

AMENDMENTS

DESCRIPTION	DATE

SCHLENCKER SURVEYING (QLD)
 Gold Coast ♦ Brisbane ♦ Rockhampton
 Consultants in Surveying,
 Mapping & Development



A.B.N. 36 909 833 411
 PO Box 41, Helensvale QLD 4212.
 Suite 206,
 Helensvale Professional Centre
 3 Sir John Overall Dr., Helensvale QLD 4212.

Ph.: (07) 5573 6744
 Fax: (07) 5573 6755
 Mob.: 0413 945 959
 EMAIL: mail@ssq.net.au

SCALE @ A3 **1:500** DWG. NO. **15/59-95-1827**

Preliminary **SITE PLAN**

FOR PROPOSED LOT 1828

SPRING MOUNTAIN STAGE 18C

Scale 1:600 @ A3 paper size - Lengths are in Metres.

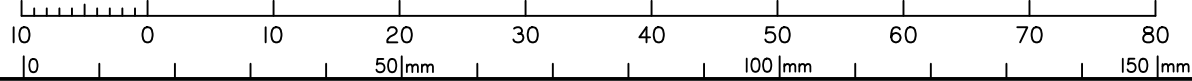

This plan is **NOT** a Disclosure Plan as set out in the Land Sales Act 1984 and is for General Information Only.

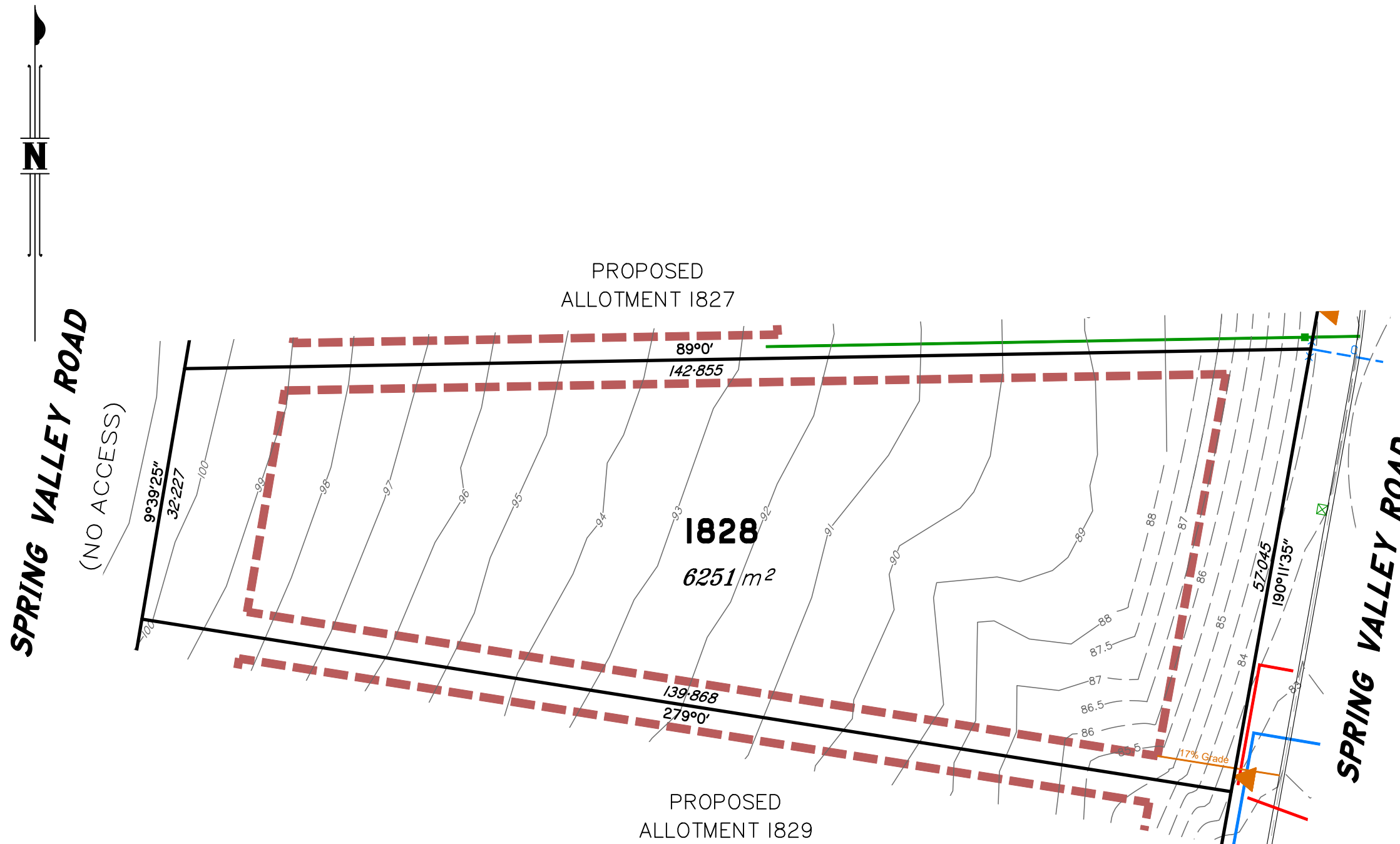

LEGEND

- Final surface contours based on A.H.D datum at an interval of 0.5m, shown as: - - -24.0 - - -
- Natural surface contours in undisturbed areas at an interval of 1.0m shown: —24.0—
- Easement for Services and or Access **EMT**
- Earthworks Batter Top
 Toe
- Kerb/Kerb & Channel
- Drainage Line
- Drainage Pit
- Drainage Gully Pit
- Drainage MH
- Drainage Pit & Soakage Trench
- Water Line
- Water Conduit
- Water Service Point of Entry
- Water Stop Valve
- Fire Hydrant
- Underground Comms INFORMATION NOT AVAILABLE AT THIS TIME
- Comms Pit
- Underground Electricity
- Elec Box/Pit
- Street Light
- Indicative Driveway location (Grades are Indicative Only)
- Building Envelope in accordance with Approved Building Envelope Plan 7081 P06 BE A 14/10/2015 by Saunders Havill Group. Refer approved Bushfire Management Plan for BAL Zones within Building Envelopes.
- Post Development Q100 Flood Area

State Protected Vegetation:

Areas B shown on Technical Agency Response (Vegetation) Plan (TARP) 1902-9640-SPD dated 27/3/2019.

No built structure, other than fences, roads and underground services are to be established within these areas.

IMPORTANT NOTES:

This plan has been prepared for PEET Pty Ltd for the purposes of Discussion only. All areas and dimensions are subject to final survey and relevant authority approval.

Location of sewer, roofwater, stormwater, water reticulation, electricity and communication lines, manholes and pits, streetscaping, banks, batters, retaining walls, fencing, footpaths & building envelopes are as shown on engineering design drawings, supplied by KN Group Pty Ltd Consulting Engineers and may differ from the as constructed location. Levels and Contours shown are not to be used for building design or construction. A site survey is required.

For final building requirements the relevant approved Plan of Development prevail over this site plan.

These notes form an integral part of this plan and no part of this plan may be reproduced in whole or in part without these notes.

AMENDMENTS

DESCRIPTION	DATE

SCHLENCKER SURVEYING (QLD)
Gold Coast ♦ Brisbane ♦ Rockhampton
Consultants in Surveying,
Mapping & Development



A.B.N. 36 909 833 411
PO Box 41, Helensvale QLD 4212.
Suite 206,
Helensvale Professional Centre
3 Sir John Overall Dr., Helensvale QLD 4212.

Ph.: (07) 5573 6744
Fax: (07) 5573 6755
Mob.: 0413 945 959
EMAIL: mail@ssq.net.au

SCALE @ A3 **1:600**

DWG. NO. **15/59-95-1828**

Preliminary **SITE PLAN**
FOR PROPOSED LOT 1829
SPRING MOUNTAIN STAGE 18C

SPRING VALLEY ROAD

SPRING VALLEY ROAD

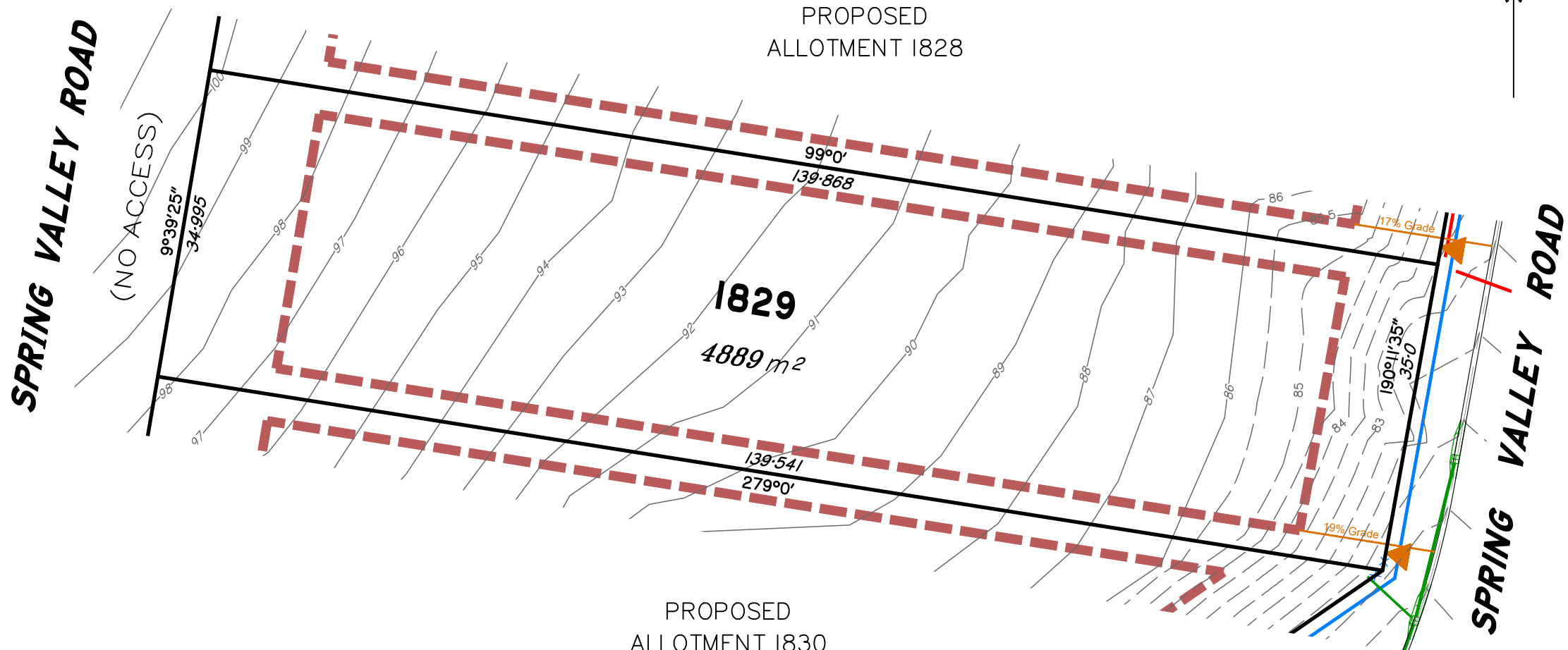

LEGEND

- Final surface contours based on A.H.D datum at an interval of 0.5m, shown as: -24.0-
- Natural surface contours in undisturbed areas at an interval of 1.0m shown: -24.0-
- Easement for Services and or Access **EMT**
- Earthworks Batter Top
Toe
- Kerb/Kerb & Channel
- Drainage Line
- Drainage Pit
- Drainage Gully Pit
- Drainage MH
- Drainage Pit & Soakage Trench
- Water Line
- Water Conduit
- Water Service Point of Entry
- Water Stop Valve
- Fire Hydrant
- Underground Comms INFORMATION NOT AVAILABLE AT THIS TIME
- Comms Pit
- Underground Electricity
- Elec Box/Pit
- Street Light
- Indicative Driveway location (Grades are Indicative Only)
- Building Envelope in accordance with Approved Building Envelope Plan 7081 P06 BE A 14/10/2015 by Saunders Havill Group. Refer approved Bushfire Management Plan for BAL Zones within Building Envelopes.
- Post Development Q100 Flood Area

State Protected Vegetation:
Areas B shown on Technical Agency Response (Vegetation) Plan (TARP) 1902-9640-SPD dated 27/3/2019.
No built structure, other than fences, roads and underground services are to be established within these areas.

IMPORTANT NOTES:

This plan has been prepared for PEET Pty Ltd for the purposes of Discussion only.
All areas and dimensions are subject to final survey and relevant authority approval.
Location of sewer, roofwater, stormwater, water reticulation, electricity and communication lines, manholes and pits, streetscaping, banks, batters, retaining walls, fencing, footpaths & building envelopes are as shown on engineering design drawings, supplied by KN Group Pty Ltd Consulting Engineers and may differ from the as constructed location. Levels and Contours shown are not to be used for building design or construction. A site survey is required.
For final building requirements the relevant approved Plan of Development prevail over this site plan.
These notes form an integral part of this plan and no part of this plan may be reproduced in whole or in part without these notes.

AMENDMENTS

DESCRIPTION	DATE

SCHLENCKER SURVEYING (QLD)
Gold Coast ♦ Brisbane ♦ Rockhampton
Consultants in Surveying,
Mapping & Development



A.B.N. 36 909 833 411
PO Box 41, Helensvale QLD 4212.
Suite 206,
Helensvale Professional Centre
3 Sir John Overall Dr., Helensvale QLD 4212.
Ph.: (07) 5573 6744
Fax: (07) 5573 6755
Mob.: 0413 945 959
EMAIL: mail@ssq.net.au

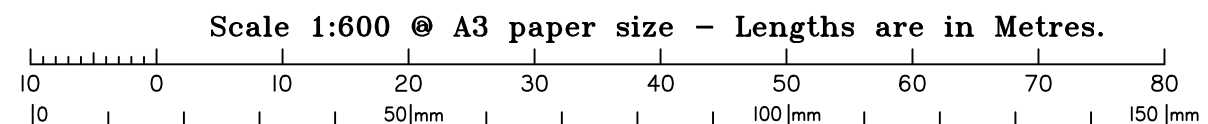

This plan is **NOT** a Disclosure Plan as set out in the Land Sales Act 1984 and is for General Information Only.

SCALE @ A3 **1:600** DWG. NO. **15/59-95-1829**

Preliminary **SITE PLAN**
 FOR PROPOSED LOT 1830
 SPRING MOUNTAIN STAGE 18C

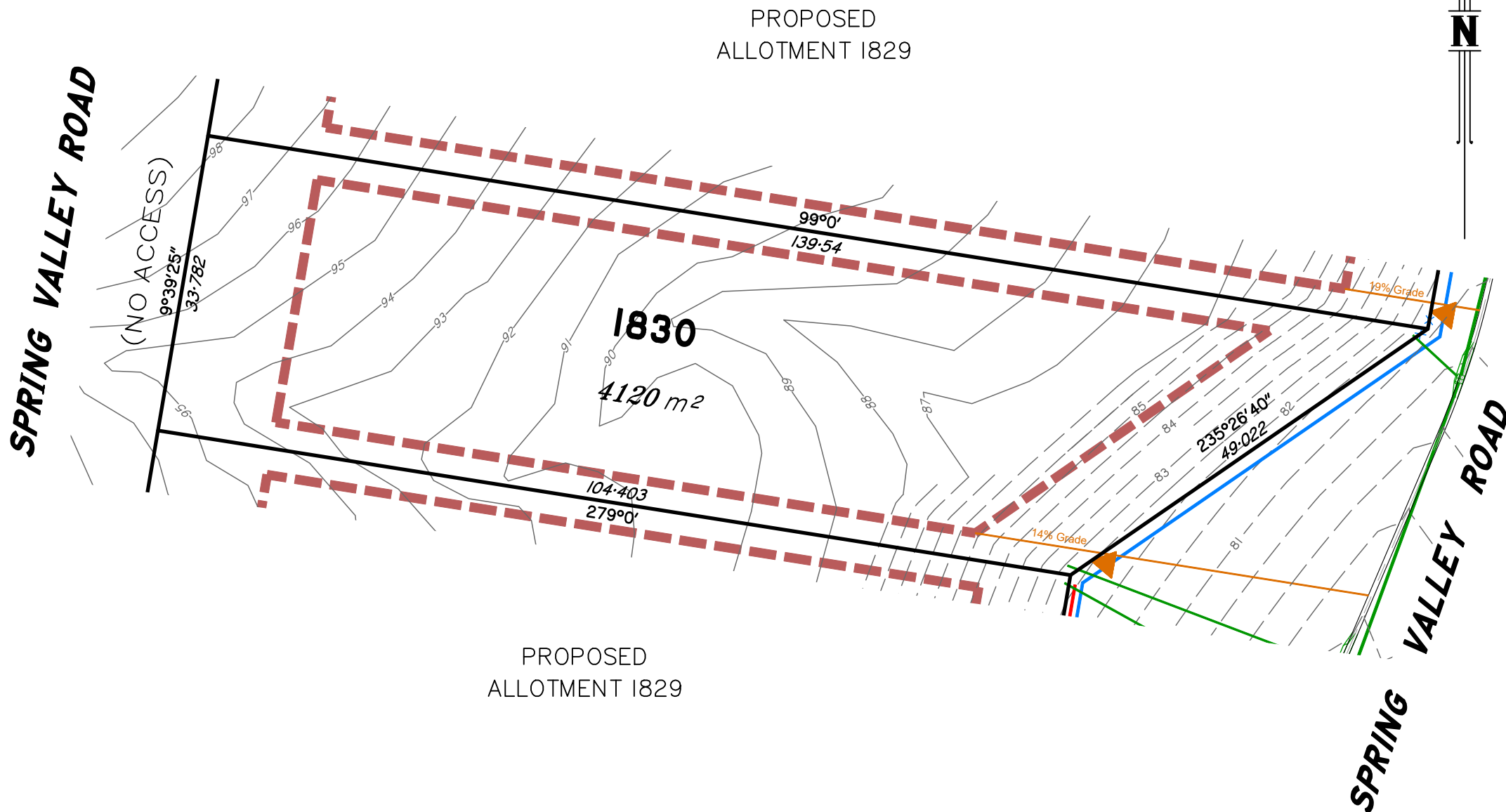

LEGEND

- Final surface contours based on A.H.D datum at an interval of 0.5m, shown as: ---24.0---
- Natural surface contours in undisturbed areas at an interval of 1.0m shown: —24.0—
- Easement for Services and or Access **EMT**
- Earthworks Batter
- Kerb/Kerb & Channel
- Drainage Line
- Drainage Pit
- Drainage Gully Pit
- Drainage MH
- Drainage Pit & Soakage Trench
- Water Line
- Water Conduit
- Water Service Point of Entry
- Water Stop Valve
- Fire Hydrant
- Underground Comms
- Comms Pit
- Underground Electricity
- Elec Box/Pit
- Street Light
- Indicative Driveway location (Grades are Indicative Only)
- Building Envelope in accordance with Approved Building Envelope Plan 7081 P06 BE A 14/10/2015 by Saunders Havill Group. Refer approved Bushfire Management Plan for BAL Zones within Building Envelopes.
- Post Development Q100 Flood Area
- State Protected Vegetation:**
- Areas B shown on Technical Agency Response (Vegetation) Plan (TARP) 1902-9640-SPD dated 27/3/2019. No built structure, other than fences, roads and underground services are to be established within these areas.

IMPORTANT NOTES:

This plan has been prepared for PEET Pty Ltd for the purposes of Discussion only. All areas and dimensions are subject to final survey and relevant authority approval.

Location of sewer, roofwater, stormwater, water reticulation, electricity and communication lines, manholes and pits, streetscaping, banks, batters, retaining walls, fencing, footpaths & building envelopes are as shown on engineering design drawings, supplied by KN Group Pty Ltd Consulting Engineers and may differ from the as constructed location. Levels and Contours shown are not to be used for building design or construction. A site survey is required.

For final building requirements the relevant approved Plan of Development prevail over this site plan. These notes form an integral part of this plan and no part of this plan may be reproduced in whole or in part without these notes.

AMENDMENTS

DESCRIPTION	DATE

SCHLENCKER SURVEYING (QLD)
 Gold Coast ♦ Brisbane ♦ Rockhampton
 Consultants in Surveying,
 Mapping & Development

A.B.N. 36 909 833 411
 PO Box 41, Helensvale QLD 4212.
 Suite 206,
 Helensvale Professional Centre
 3 Sir John Overall Dr., Helensvale QLD 4212.
 Ph.: (07) 5573 6744
 Fax: (07) 5573 6755
 Mob.: 0413 945 959
 EMAIL: mail@ssq.net.au

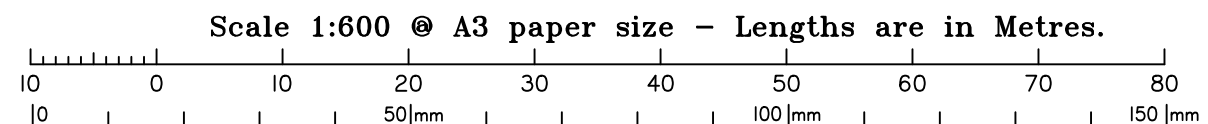

This plan in **NOT** a Disclosure Plan as setout in the Land Sales Act 1984 and is for General Information Only.

SCALE @ A3 **1:600** DWG. NO. **15/59-95-1830**

Preliminary **SITE PLAN**

FOR PROPOSED LOT 1831

SPRING MOUNTAIN STAGE 18C

SPRING VALLEY ROAD
(NO ACCESS)

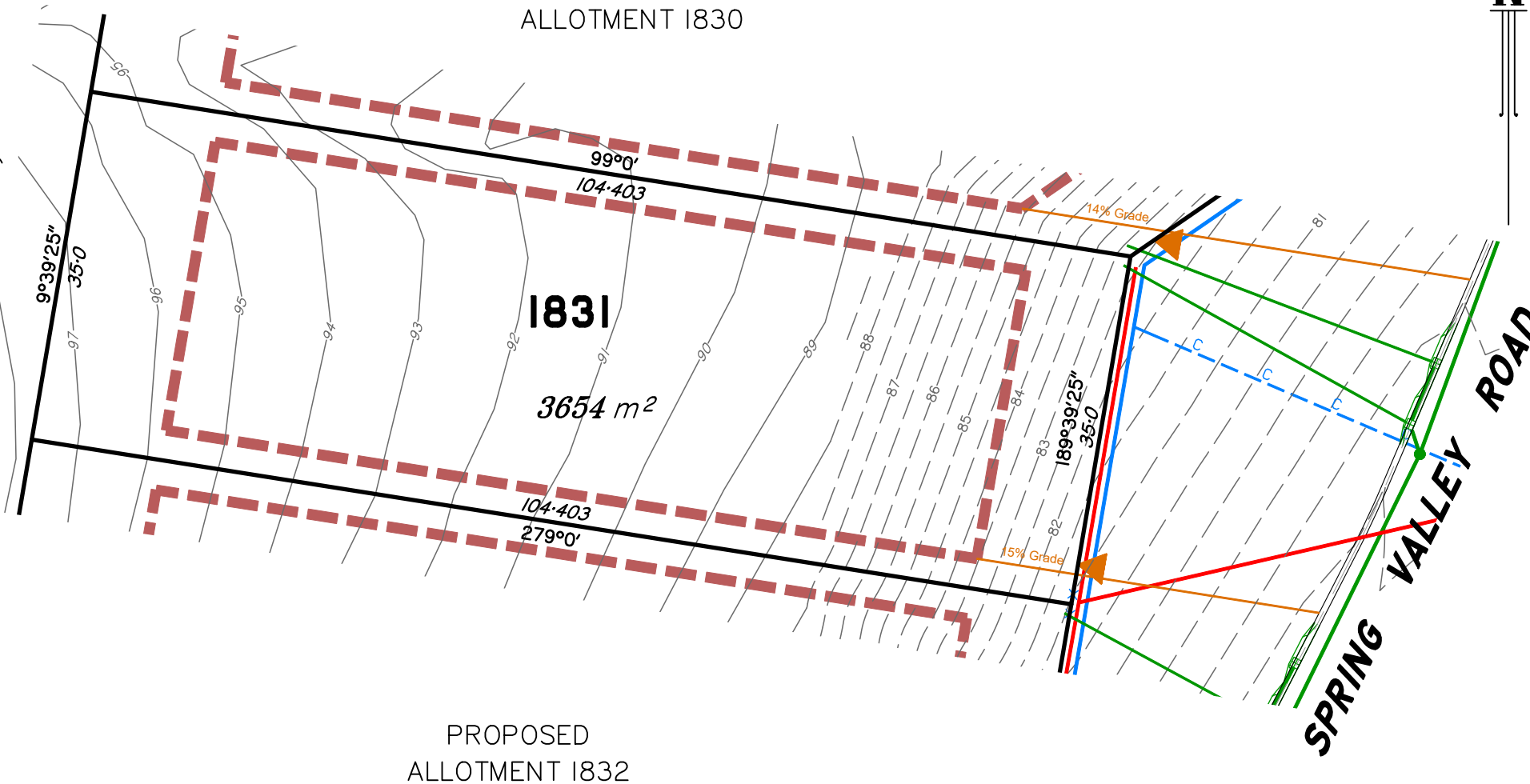

LEGEND

- Final surface contours based on A.H.D datum at an interval of 0.5m, shown as: -24.0-
- Natural surface contours in undisturbed areas at an interval of 1.0m shown: -24.0-
- Easement for Services and or Access **EMT**
- Earthworks Batter
- Kerb/Kerb & Channel
- Drainage Line
- Drainage Pit
- Drainage Gully Pit
- Drainage MH
- Drainage Pit & Soakage Trench
- Water Line
- Water Conduit
- Water Service Point of Entry
- Water Stop Valve
- Fire Hydrant
- Underground Comms INFORMATION NOT AVAILABLE AT THIS TIME
- Comms Pit
- Underground Electricity
- Elec Box/Pit
- Street Light
- Indicative Driveway location (Grades are Indicative Only)
- Building Envelope in accordance with Approved Building Envelope Plan 7081 P06 BE A 14/10/2015 by Saunders Havill Group. Refer approved Bushfire Management Plan for BAL Zones within Building Envelopes.
- Post Development Q100 Flood Area

State Protected Vegetation:

Areas B shown on Technical Agency Response (Vegetation) Plan (TARP) 1902-9640-SPD dated 27/3/2019.

No built structure, other than fences, roads and underground services are to be established within these areas.

IMPORTANT NOTES:

This plan has been prepared for PEET Pty Ltd for the purposes of Discussion only.

All areas and dimensions are subject to final survey and relevant authority approval.

Location of sewer, roofwater, stormwater, water reticulation, electricity and communication lines, manholes and pits, streetscaping, banks, batters, retaining walls, fencing, footpaths & building envelopes are as shown on engineering design drawings, supplied by KN Group Pty Ltd Consulting Engineers and may differ from the as constructed location.

Levels and Contours shown are not to be used for building design or construction. A site survey is required.

For final building requirements the relevant approved Plan of Development prevail over this site plan.

These notes form an integral part of this plan and no part of this plan may be reproduced in whole or in part without these notes.

AMENDMENTS

DESCRIPTION	DATE

SCHLENCKER SURVEYING (QLD)
Gold Coast ♦ Brisbane ♦ Rockhampton
Consultants in Surveying,
Mapping & Development



A.B.N. 36 909 833 411
PO Box 41, Helensvale QLD 4212.

Suite 206,
Helensvale Professional Centre
3 Sir John Overall Dr., Helensvale QLD 4212.

Ph.: (07) 5573 6744
Fax: (07) 5573 6755
Mob.: 0413 945 959
EMAIL: mail@ssq.net.au

Scale 1:600 @ A3 paper size - Lengths are in Metres.

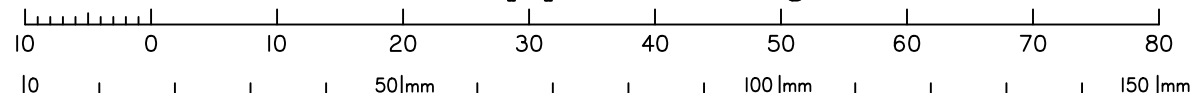

This plan is **NOT** a Disclosure Plan as set out in the Land Sales Act 1984 and is for General Information Only.

SCALE @ A3 **1:600**

DWG. NO. **15159-95-1831**

Preliminary **SITE PLAN**
 FOR PROPOSED LOT 1832
SPRING MOUNTAIN STAGE 18C

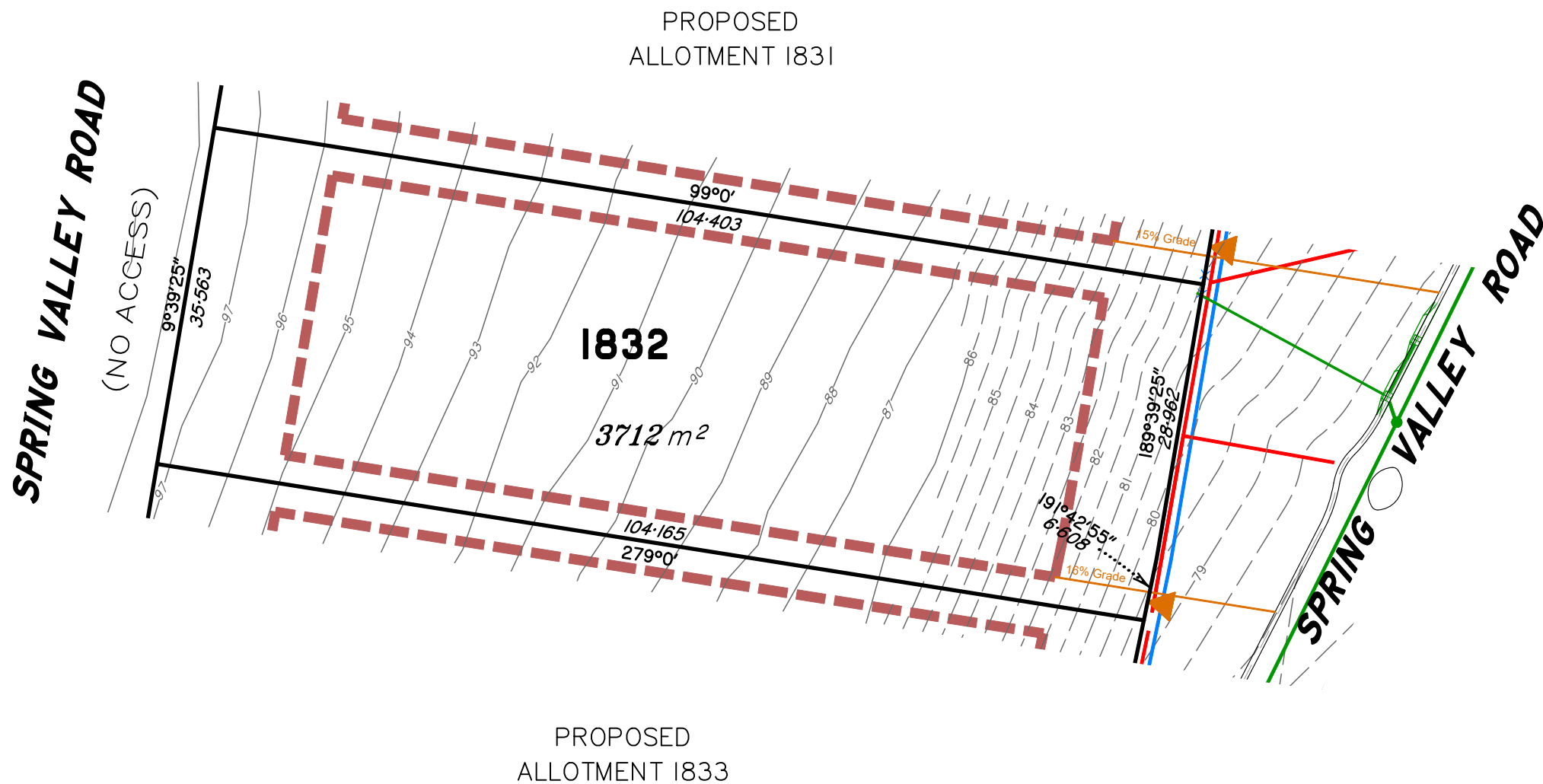

LEGEND

- Final surface contours based on A.H.D datum at an interval of 0.5m, shown as:
- Natural surface contours in undisturbed areas at an interval of 1.0m shown:
- Easement for Services and or Access **EMT**
- Earthworks Batter
- Kerb/Kerb & Channel
- Drainage Line
- Drainage Pit
- Drainage Gully Pit
- Drainage MH
- Drainage Pit & Soakage Trench
- Water Line
- Water Conduit
- Water Service Point of Entry
- Water Stop Valve
- Fire Hydrant
- Underground Comms
- Comms Pit
- Underground Electricity
- Elec Box/Pit
- Street Light
- Indicative Driveway location (Grades are Indicative Only)
- Building Envelope in accordance with Approved Building Envelope Plan 7081 P06 BE A 14/10/2015 by Saunders Havill Group. Refer approved Bushfire Management Plan for BAL Zones within Building Envelopes.
- Post Development Q100 Flood Area

State Protected Vegetation:

Areas B shown on Technical Agency Response (Vegetation) Plan (TARP) 1902-9640-SPD dated 27/3/2019. No built structure, other than fences, roads and underground services are to be established within these areas.

IMPORTANT NOTES:

This plan has been prepared for PEET Pty Ltd for the purposes of Discussion only. All areas and dimensions are subject to final survey and relevant authority approval. Location of sewer, roofwater, stormwater, water reticulation, electricity and communication lines, manholes and pits, streetscaping, banks, batters, retaining walls, fencing, footpaths & building envelopes are as shown on engineering design drawings, supplied by KN Group Pty Ltd Consulting Engineers and may differ from the as constructed location. Levels and Contours shown are not to be used for building design or construction. A site survey is required. For final building requirements the relevant approved Plan of Development prevail over this site plan. These notes form an integral part of this plan and no part of this plan may be reproduced in whole or in part without these notes.

AMENDMENTS

DESCRIPTION	DATE

SCHLENCKER SURVEYING (QLD)
 Gold Coast ♦ Brisbane ♦ Rockhampton
 Consultants in Surveying,
 Mapping & Development



A.B.N. 36 909 833 411
 PO Box 41, Helensvale QLD 4212.
 Suite 206,
 Helensvale Professional Centre
 3 Sir John Overall Dr., Helensvale QLD 4212.

Ph.: (07) 5573 6744
 Fax: (07) 5573 6755
 Mob.: 0413 945 959
 EMAIL: mail@ssq.net.au

Scale 1:600 @ A3 paper size - Lengths are in Metres.

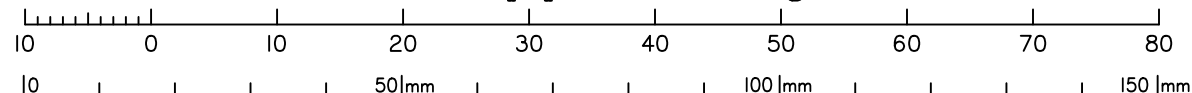

This plan is **NOT** a Disclosure Plan as set out in the Land Sales Act 1984 and is for General Information Only.

SCALE @ A3 **1:600** DWG. NO. **15/59-95-1832**

Preliminary **SITE PLAN**
 FOR PROPOSED LOT 1833
SPRING MOUNTAIN STAGE 18C

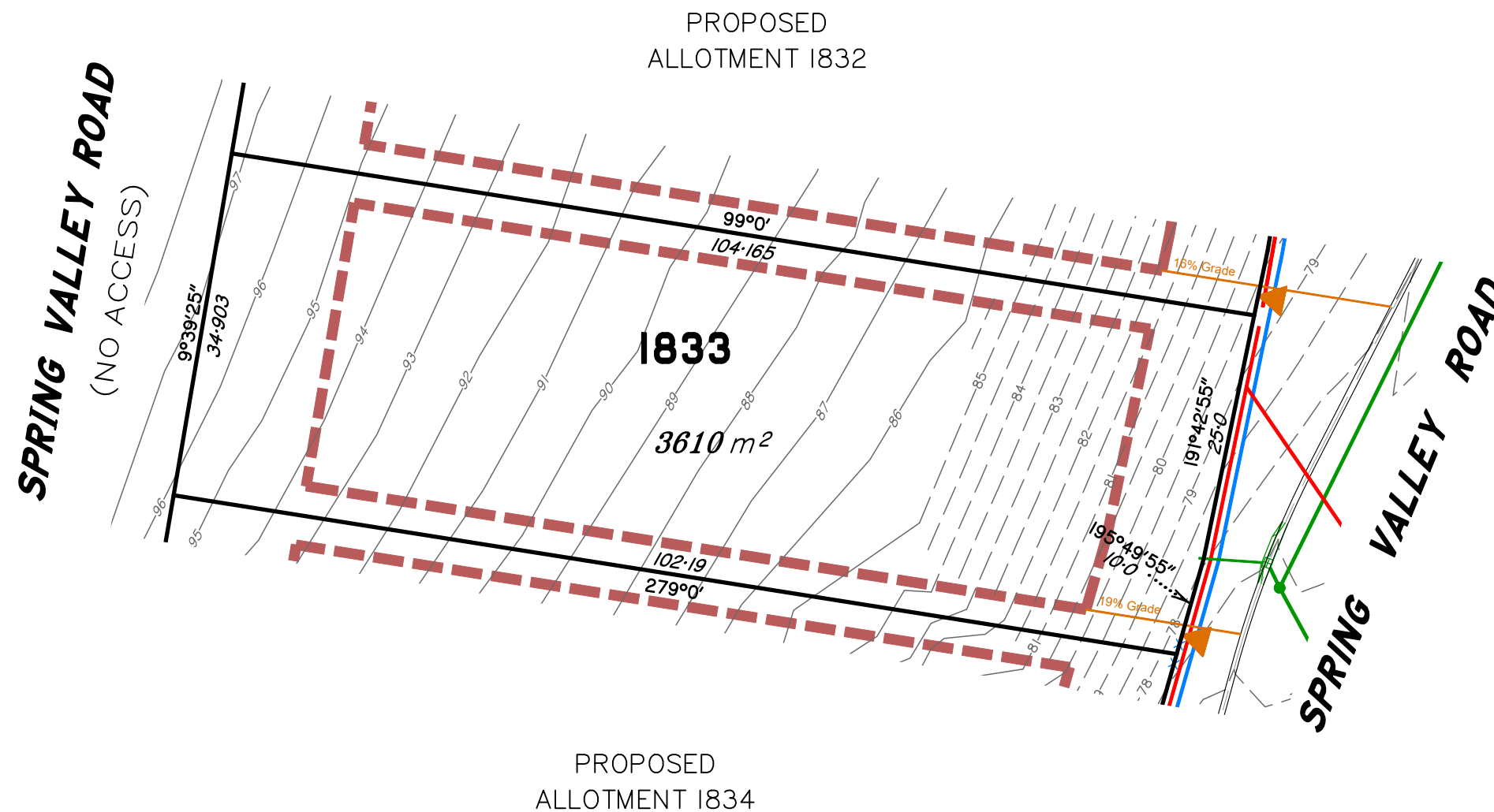

LEGEND

- Final surface contours based on A.H.D datum at an interval of 0.5m, shown as: -24.0-
- Natural surface contours in undisturbed areas at an interval of 1.0m shown: -24.0-
- Easement for Services and or Access **EMT**
- Earthworks Batter
- Kerb/Kerb & Channel
- Drainage Line
- Drainage Pit
- Drainage Gully Pit
- Drainage MH
- Drainage Pit & Soakage Trench
- Water Line
- Water Conduit
- Water Service Point of Entry
- Water Stop Valve
- Fire Hydrant
- Underground Comms INFORMATION NOT AVAILABLE AT THIS TIME
- Comms Pit
- Underground Electricity
- Elec Box/Pit
- Street Light
- Indicative Driveway location (Grades are Indicative Only)
- Building Envelope in accordance with Approved Building Envelope Plan 7081 P06 BE A 14/10/2015 by Saunders Havill Group. Refer approved Bushfire Management Plan for BAL Zones within Building Envelopes.
- Post Development Q100 Flood Area

State Protected Vegetation:

Areas B shown on Technical Agency Response (Vegetation) Plan (TARP) 1902-9640-SPD dated 27/3/2019. No built structure, other than fences, roads and underground services are to be established within these areas.

IMPORTANT NOTES:

This plan has been prepared for PEET Pty Ltd for the purposes of Discussion only. All areas and dimensions are subject to final survey and relevant authority approval. Location of sewer, roofwater, stormwater, water reticulation, electricity and communication lines, manholes and pits, streetscaping, banks, batters, retaining walls, fencing, footpaths & building envelopes are as shown on engineering design drawings, supplied by KN Group Pty Ltd Consulting Engineers and may differ from the as constructed location. Levels and Contours shown are not to be used for building design or construction. A site survey is required. For final building requirements the relevant approved Plan of Development prevail over this site plan. These notes form an integral part of this plan and no part of this plan may be reproduced in whole or in part without these notes.

AMENDMENTS

DESCRIPTION	DATE

SCHLENCKER SURVEYING (QLD)
 Gold Coast ♦ Brisbane ♦ Rockhampton
 Consultants in Surveying,
 Mapping & Development



A.B.N. 36 909 833 411
 PO Box 41, Helensvale QLD 4212.

Suite 206,
 Helensvale Professional Centre
 3 Sir John Overall Dr., Helensvale QLD 4212.

Ph.: (07) 5573 6744
 Fax: (07) 5573 6755
 Mob.: 0413 945 959
 EMAIL: mail@ssq.net.au

Scale 1:600 @ A3 paper size - Lengths are in Metres.

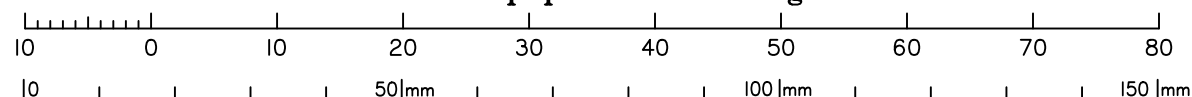

This plan is **NOT** a Disclosure Plan as set out in the Land Sales Act 1984 and is for General Information Only.

SCALE @ A3 **1:600**

DWG. NO. 15/59-95-1833

Preliminary **SITE PLAN**
 FOR PROPOSED LOT 1834
SPRING MOUNTAIN STAGE 18C

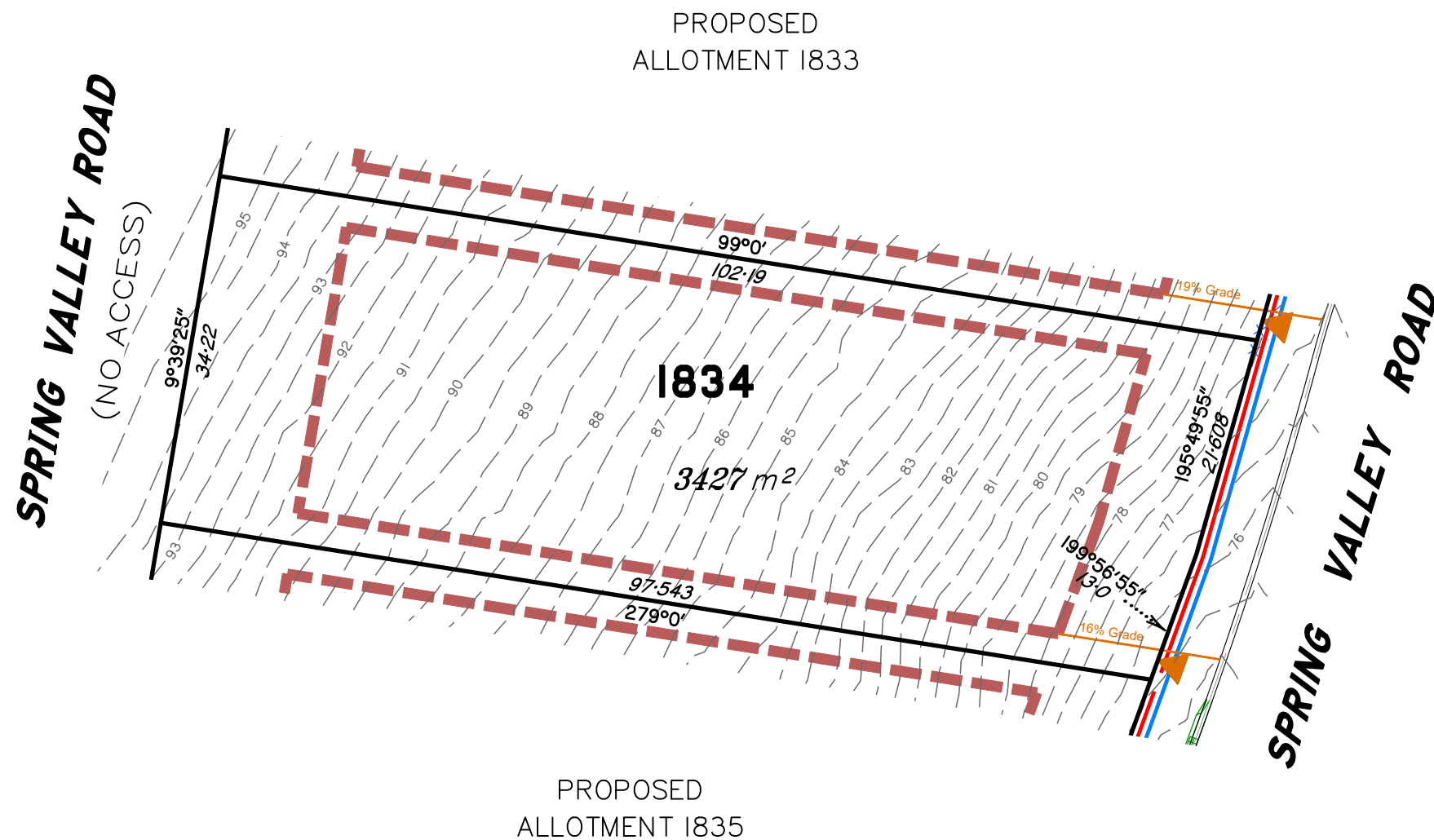

LEGEND

Final surface contours based on A.H.D datum at an interval of 0.5m, shown as: ---24.0---

Easement for Services and or Access EMT

Kerb/Kerb & Channel

- Drainage Line
- Drainage Pit
- Drainage Gully Pit
- Drainage MH
- Drainage Pit & Soakage Trench
- Water Line
- Water Conduit
- Water Service Point of Entry
- Water Stop Valve
- Fire Hydrant
- Underground Comms
- Comms Pit
- Underground Electricity
- Elec Box/Pit
- Street Light
- Indicative Driveway location (Grades are Indicative Only)

Building Envelope in accordance with Approved Building Envelope Plan 7081 P06 BE A 14/10/2015 by Saunders Havill Group. Refer approved Bushfire Management Plan for BAL Zones within Building Envelopes.

Post Development Q100 Flood Area

State Protected Vegetation:
 Areas B shown on Technical Agency Response (Vegetation) Plan (TARP) 1902-9640-SPD dated 27/3/2019. No built structure, other than fences, roads and underground services are to be established within these areas.

IMPORTANT NOTES:

This plan has been prepared for PEET Pty Ltd for the purposes of Discussion only. All areas and dimensions are subject to final survey and relevant authority approval. Location of sewer, roofwater, stormwater, water reticulation, electricity and communication lines, manholes and pits, streetscaping, banks, batters, retaining walls, fencing, footpaths & building envelopes are as shown on engineering design drawings, supplied by KN Group Pty Ltd Consulting Engineers and may differ from the as constructed location. Levels and Contours shown are not to be used for building design or construction. A site survey is required. For final building requirements the relevant approved Plan of Development prevail over this site plan. These notes form an integral part of this plan and no part of this plan may be reproduced in whole or in part without these notes.

AMENDMENTS

DESCRIPTION	DATE
A Contours & fill areas amended	29.11.24

SCHLENCKER SURVEYING (QLD)
 Gold Coast ♦ Brisbane ♦ Rockhampton
 Consultants in Surveying,
 Mapping & Development



A.B.N. 36 909 833 411
 PO Box 41, Helensvale QLD 4212.

Suite 206,
 Helensvale Professional Centre
 3 Sir John Overall Dr., Helensvale QLD 4212.

Ph.: (07) 5573 6744
 Fax: (07) 5573 6755
 Mob.: 0413 945 959
 EMAIL: mail@ssq.net.au

Scale 1:600 @ A3 paper size - Lengths are in Metres.

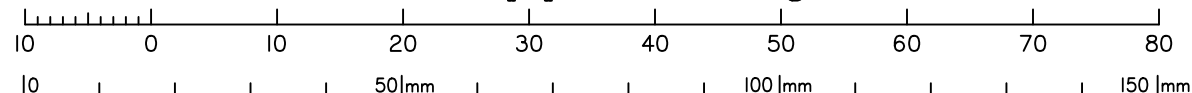

This plan is **NOT** a Disclosure Plan as setout in the Land Sales Act 1984 and is for General Information Only.

SCALE @ A3 **1:600** DWG. NO. **15159-95A-1834**

Preliminary **SITE PLAN**
 FOR PROPOSED LOT 1835
SPRING MOUNTAIN STAGE 18C

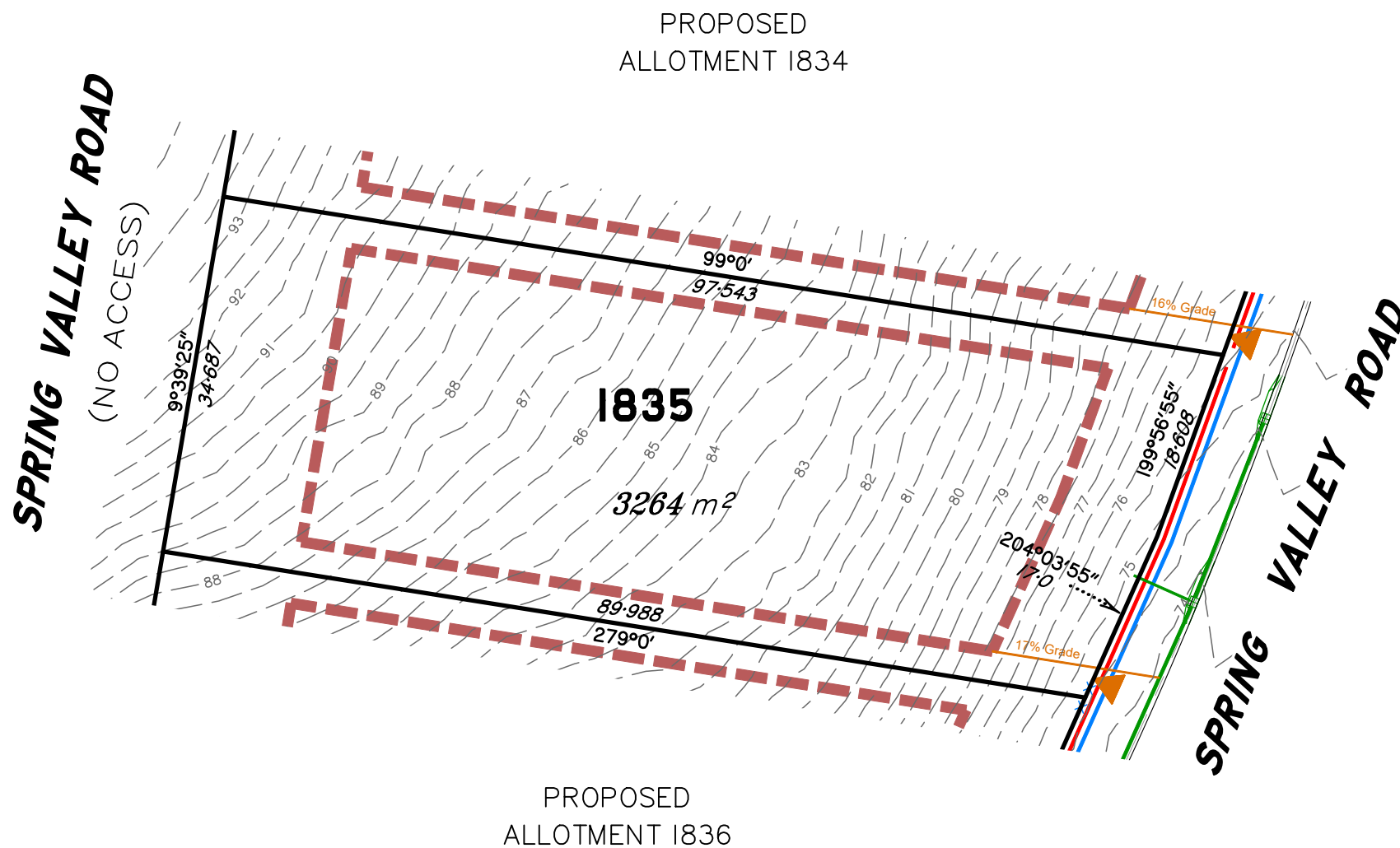

LEGEND

Final surface contours based on A.H.D datum at an interval of 0.5m, shown as: ---24.0---

Easement for Services and or Access EMT

Kerb/Kerb & Channel

- Drainage Line
- Drainage Pit
- Drainage Gully Pit
- Drainage MH
- Drainage Pit & Soakage Trench
- Water Line
- Water Conduit
- Water Service Point of Entry
- Water Stop Valve
- Fire Hydrant
- Underground Comms
- Comms Pit
- Underground Electricity
- Elec Box/Pit
- Street Light
- Indicative Driveway location (Grades are Indicative Only)

Building Envelope in accordance with Approved Building Envelope Plan 7081 P06 BE A 14/10/2015 by Saunders Havill Group. Refer approved Bushfire Management Plan for BAL Zones within Building Envelopes.

Post Development Q100 Flood Area

State Protected Vegetation:
 Areas B shown on Technical Agency Response (Vegetation) Plan (TARP) 1902-9640-SPD dated 27/3/2019. No built structure, other than fences, roads and underground services are to be established within these areas.

IMPORTANT NOTES:

This plan has been prepared for PEET Pty Ltd for the purposes of Discussion only. All areas and dimensions are subject to final survey and relevant authority approval. Location of sewer, roofwater, stormwater, water reticulation, electricity and communication lines, manholes and pits, streetscaping, banks, batters, retaining walls, fencing, footpaths & building envelopes are as shown on engineering design drawings, supplied by KN Group Pty Ltd Consulting Engineers and may differ from the as constructed location. Levels and Contours shown are not to be used for building design or construction. A site survey is required. For final building requirements the relevant approved Plan of Development prevail over this site plan. These notes form an integral part of this plan and no part of this plan may be reproduced in whole or in part without these notes.

AMENDMENTS

DESCRIPTION	DATE
A Contours & fill areas amended	29.11.24

SCHLENCKER SURVEYING (QLD)
 Gold Coast ♦ Brisbane ♦ Rockhampton
 Consultants in Surveying,
 Mapping & Development



A.B.N. 36 909 833 411
 PO Box 41, Helensvale QLD 4212.

Suite 206,
 Helensvale Professional Centre
 3 Sir John Overall Dr., Helensvale QLD 4212.

Ph.: (07) 5573 6744
 Fax: (07) 5573 6755
 Mob.: 0413 945 959
 EMAIL: mail@ssq.net.au

Scale 1:600 @ A3 paper size - Lengths are in Metres.

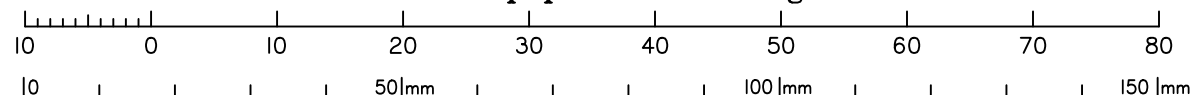

This plan is **NOT** a Disclosure Plan as set out in the Land Sales Act 1984 and is for General Information Only.

SCALE @ A3 **1:600** DWG. NO. **15159-95A-1835**

Preliminary **SITE PLAN**
 FOR PROPOSED LOT 1836
SPRING MOUNTAIN STAGE 18C

SPRING VALLEY ROAD
 (NO ACCESS)

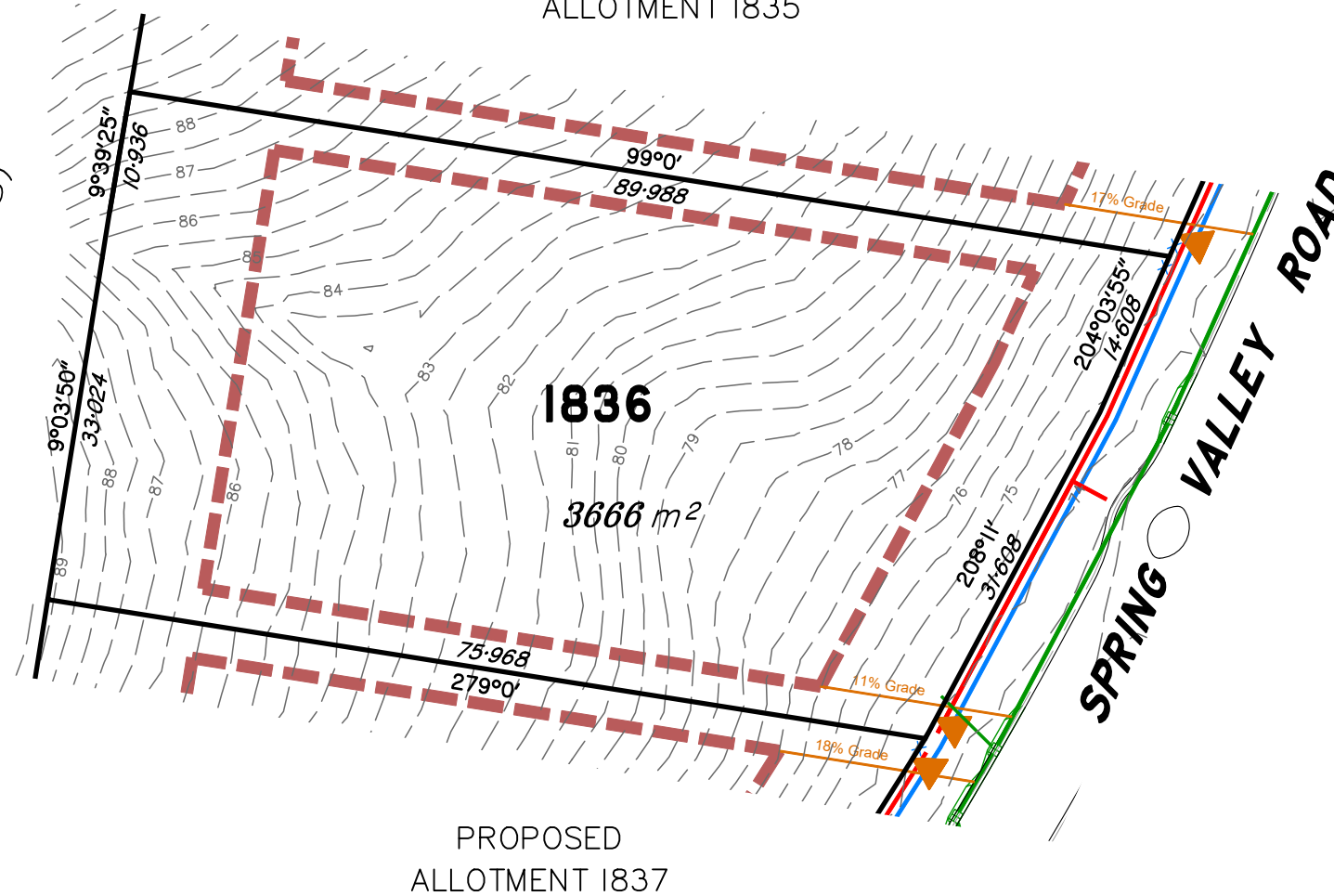

LEGEND

- Final surface contours based on A.H.D datum at an interval of 0.5m, shown as: -24.0-
- Easement for Services and or Access **EMT**
- Kerb/Kerb & Channel
- Drainage Line
- Drainage Pit
- Drainage Gully Pit
- Drainage MH
- Drainage Pit & Soakage Trench
- Water Line
- Water Conduit
- Water Service Point of Entry
- Water Stop Valve
- Fire Hydrant
- Underground Comms INFORMATION NOT AVAILABLE AT THIS TIME
- Comms Pit
- Underground Electricity
- Elec Box/Pit
- Street Light
- Indicative Driveway location (Grades are Indicative Only)
- Building Envelope in accordance with Approved Building Envelope Plan 7081 P06 BE A 14/10/2015 by Saunders Havill Group. Refer approved Bushfire Management Plan for BAL Zones within Building Envelopes.
- Post Development Q100 Flood Area

State Protected Vegetation:

Areas B shown on Technical Agency Response (Vegetation) Plan (TARP) 1902-9640-SPD dated 27/3/2019.

No built structure, other than fences, roads and underground services are to be established within these areas.

IMPORTANT NOTES:

This plan has been prepared for PEET Pty Ltd for the purposes of Discussion only.

All areas and dimensions are subject to final survey and relevant authority approval.

Location of sewer, roofwater, stormwater, water reticulation, electricity and communication lines, manholes and pits, streetscaping, banks, batters, retaining walls, fencing, footpaths & building envelopes are as shown on engineering design drawings, supplied by KN Group Pty Ltd Consulting Engineers and may differ from the as constructed location.

Levels and Contours shown are not to be used for building design or construction. A site survey is required.

For final building requirements the relevant approved Plan of Development prevail over this site plan.

These notes form an integral part of this plan and no part of this plan may be reproduced in whole or in part without these notes.

AMENDMENTS

DESCRIPTION	DATE
A Contours & fill areas amended	29.11.24

SCHLENCKER SURVEYING (QLD)
 Gold Coast ♦ Brisbane ♦ Rockhampton
 Consultants in Surveying,
 Mapping & Development



A.B.N. 36 909 833 411
 PO Box 41, Helensvale QLD 4212.
 Suite 206,
 Helensvale Professional Centre
 3 Sir John Overall Dr., Helensvale QLD 4212.

Ph.: (07) 5573 6744
 Fax: (07) 5573 6755
 Mob.: 0413 945 959
 EMAIL: mail@ssq.net.au

Scale 1:600 @ A3 paper size - Lengths are in Metres.

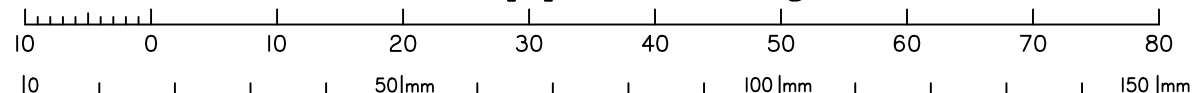

This plan is **NOT** a Disclosure Plan as set out in the Land Sales Act 1984 and is for General Information Only.

SCALE @ A3 **1:600** DWG. NO. **15159-95A-1836**

Preliminary
SITE PLAN
 FOR PROPOSED LOT 1837
SPRING MOUNTAIN
STAGE 18C

This plan is **NOT** a Disclosure Plan as set out in the Land Sales Act 1984 and is for General Information Only.

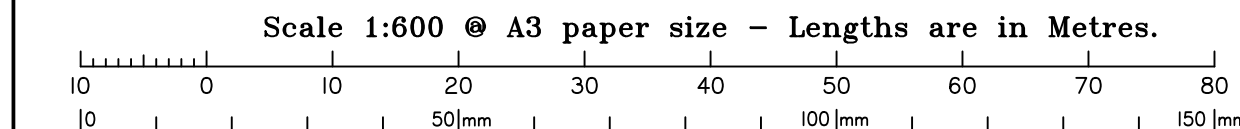

LEGEND

- Final surface contours based on A.H.D datum at an interval of 0.5m, shown as: -24.0-
- Natural surface contours in undisturbed areas at an interval of 1.0m shown: -24.0-
- Easement for Services and or Access **EMT**
- Earthworks Batter
- Kerb/Kerb & Channel
- Drainage Line
- Drainage Pit
- Drainage Gully Pit
- Drainage MH
- Drainage Pit & Soakage Trench
- Water Line
- Water Conduit
- Water Service Point of Entry
- Water Stop Valve
- Fire Hydrant
- Underground Comms INFORMATION NOT AVAILABLE AT THIS TIME
- Comms Pit
- Underground Electricity
- Elec Box/Pit
- Street Light
- Indicative Driveway location (Grades are Indicative Only)
- Building Envelope in accordance with Approved Building Envelope Plan 7081 P06 BE A 14/10/2015 by Saunders Havill Group. Refer approved Bushfire Management Plan for BAL Zones within Building Envelopes.
- Post Development Q100 Flood Area
- State Protected Vegetation:** Areas B shown on Technical Agency Response (Vegetation) Plan (TARP) 1902-9640-SPD dated 27/3/2019. No built structure, other than fences, roads and underground services are to be established within these areas.

IMPORTANT NOTES:

This plan has been prepared for PEET Pty Ltd for the purposes of Discussion only. All areas and dimensions are subject to final survey and relevant authority approval. Location of sewer, roofwater, stormwater, water reticulation, electricity and communication lines, manholes and pits, streetscaping, banks, batters, retaining walls, fencing, footpaths & building envelopes are as shown on engineering design drawings, supplied by KN Group Pty Ltd Consulting Engineers and may differ from the as constructed location. Levels and Contours shown are not to be used for building design or construction. A site survey is required. For final building requirements the relevant approved Plan of Development prevail over this site plan. These notes form an integral part of this plan and no part of this plan may be reproduced in whole or in part without these notes.

AMENDMENTS

DESCRIPTION	DATE

SCHLENCKER SURVEYING (QLD)
 Gold Coast ♦ Brisbane ♦ Rockhampton
 Consultants in Surveying, Mapping & Development

A.B.N. 36 909 833 411
 PO Box 41, Helensvale QLD 4212.
 Suite 206,
 Helensvale Professional Centre
 3 Sir John Overall Dr., Helensvale QLD 4212.
 Ph.: (07) 5573 6744
 Fax: (07) 5573 6755
 Mob.: 0413 945 959
 EMAIL: mail@ssq.net.au

SCALE @ A3 **1:600** DWG. NO. **15/59-95-1837**

Preliminary **SITE PLAN**
 FOR PROPOSED LOT 1838
 SPRING MOUNTAIN STAGE 18C

LEGEND

- Final surface contours based on A.H.D datum at an interval of 0.5m, shown as: -24.0-
- Natural surface contours in undisturbed areas at an interval of 1.0m shown: -24.0-
- Easement for Services and or Access **EMT**
- Earthworks Batter
- Kerb/Kerb & Channel
- Drainage Line
- Drainage Pit
- Drainage Gully Pit
- Drainage MH
- Drainage Pit & Soakage Trench
- Water Line
- Water Conduit
- Water Service Point of Entry
- Water Stop Valve
- Fire Hydrant
- Underground Comms
- Comms Pit
- Underground Electricity
- Elec Box/Pit
- Street Light
- Indicative Driveway location (Grades are Indicative Only)
- Building Envelope in accordance with Approved Building Envelope Plan 7081 P06 BE A 14/10/2015 by Saunders Havill Group. Refer approved Bushfire Management Plan for BAL Zones within Building Envelopes.
- Post Development Q100 Flood Area

State Protected Vegetation:

Areas B shown on Technical Agency Response (Vegetation) Plan (TARP) 1902-9640-SPD dated 27/3/2019.

No built structure, other than fences, roads and underground services are to be established within these areas.

IMPORTANT NOTES:

This plan has been prepared for PEET Pty Ltd for the purposes of Discussion only.

All areas and dimensions are subject to final survey and relevant authority approval.

Location of sewer, roofwater, stormwater, water reticulation, electricity and communication lines, manholes and pits, streetscaping, banks, batters, retaining walls, fencing, footpaths & building envelopes are as shown on engineering design drawings, supplied by KN Group Pty Ltd Consulting Engineers and may differ from the as constructed location.

Levels and Contours shown are not to be used for building design or construction. A site survey is required.

For final building requirements the relevant approved Plan of Development prevail over this site plan.

These notes form an integral part of this plan and no part of this plan may be reproduced in whole or in part without these notes.

AMENDMENTS

DESCRIPTION	DATE

SCHLENCKER SURVEYING (QLD)
 Gold Coast ♦ Brisbane ♦ Rockhampton
 Consultants in Surveying,
 Mapping & Development



A.B.N. 36 909 833 411
 PO Box 41, Helensvale QLD 4212.

Suite 206,
 Helensvale Professional Centre
 3 Sir John Overall Dr., Helensvale QLD 4212.

Ph.: (07) 5573 6744
 Fax: (07) 5573 6755
 Mob.: 0413 945 959
 EMAIL: mail@ssq.net.au

SCALE @ A3 **1:500** DWG. NO. **15/59-95-1838**

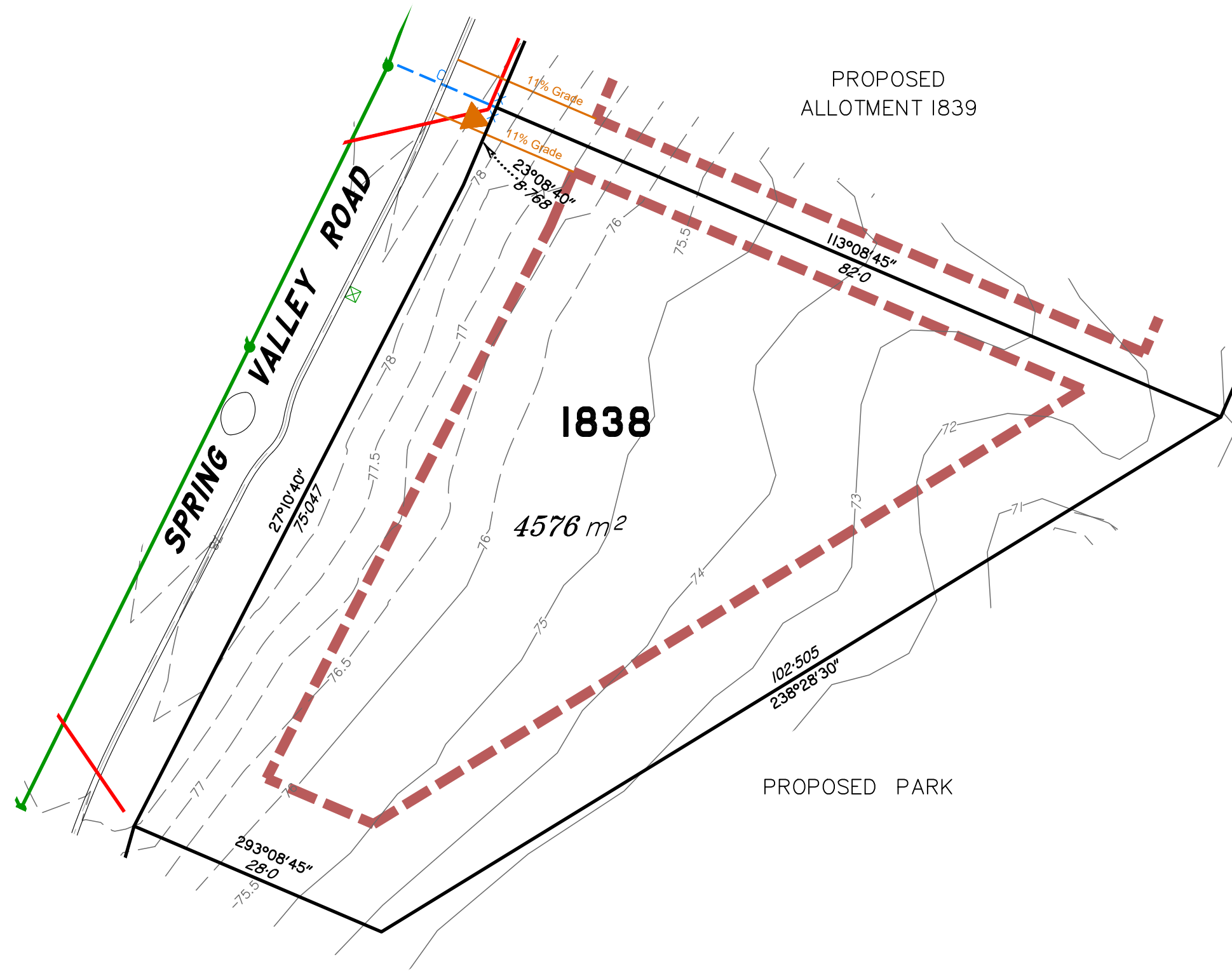



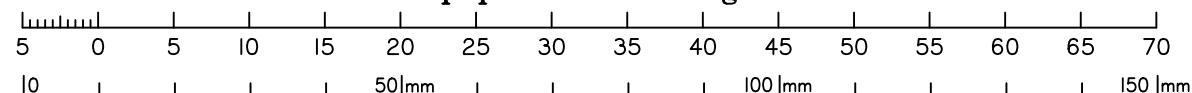









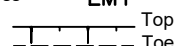
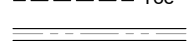







Scale 1:500 @ A3 paper size – Lengths are in Metres.

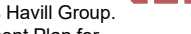
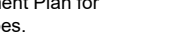

This plan is **NOT** a Disclosure Plan as set out in the Land Sales Act 1984 and is for General Information Only.

Preliminary **SITE PLAN**
 FOR PROPOSED LOT 1839
SPRING MOUNTAIN STAGE 18C

LEGEND

- Final surface contours based on A.H.D datum at an interval of 0.5m, shown as:  -24.0-
- Natural surface contours in undisturbed areas at an interval of 1.0m shown:  -24.0-
- Easement for Services and or Access **EMT** 
- Earthworks Batter 
- Kerb/Kerb & Channel 
- Drainage Line 
- Drainage Pit 
- Drainage Gully Pit 
- Drainage MH 
- Drainage Pit & Soakage Trench 
- Water Line 
- Water Conduit 
- Water Service Point of Entry 
- Water Stop Valve 
- Fire Hydrant 
- Underground Comms 
- Comms Pit 
- Underground Electricity 
- Elec Box/Pit 
- Street Light 
- Indicative Driveway location (Grades are Indicative Only) 
- Building Envelope in accordance with Approved Building Envelope Plan 7081 P06 BE A 14/10/2015 by Saunders Havill Group. Refer approved Bushfire Management Plan for BAL Zones within Building Envelopes. 
- Post Development Q100 Flood Area 

State Protected Vegetation:

Areas B shown on Technical Agency Response (Vegetation) Plan (TARP) 1902-9640-SPD dated 27/3/2019. No built structure, other than fences, roads and underground services are to be established within these areas.

IMPORTANT NOTES:

This plan has been prepared for PEET Pty Ltd for the purposes of Discussion only. All areas and dimensions are subject to final survey and relevant authority approval. Location of sewer, roofwater, stormwater, water reticulation, electricity and communication lines, manholes and pits, streetscaping, banks, batters, retaining walls, fencing, footpaths & building envelopes are as shown on engineering design drawings, supplied by KN Group Pty Ltd Consulting Engineers and may differ from the as constructed location. Levels and Contours shown are not to be used for building design or construction. A site survey is required. For final building requirements the relevant approved Plan of Development prevail over this site plan. These notes form an integral part of this plan and no part of this plan may be reproduced in whole or in part without these notes.

AMENDMENTS

DESCRIPTION	DATE

SCHLENCKER SURVEYING (QLD)
 Gold Coast ♦ Brisbane ♦ Rockhampton
 Consultants in Surveying,
 Mapping & Development



A.B.N. 36 909 833 411
 PO Box 41, Helensvale QLD 4212.

Suite 206,
 Helensvale Professional Centre
 3 Sir John Overall Dr., Helensvale QLD 4212.

Ph.: (07) 5573 6744
 Fax: (07) 5573 6755
 Mob.: 0413 945 959
 EMAIL: mail@ssq.net.au

SCALE @ A3 **1:500**

DWG. NO. **15/59-95-1839**



This plan is **NOT** a Disclosure Plan as set out in the Land Sales Act 1984 and is for General Information Only.

Scale 1:500 @ A3 paper size – Lengths are in Metres.

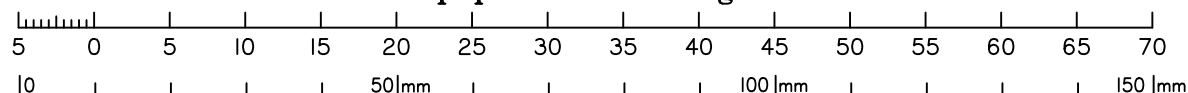

Preliminary **SITE PLAN**
 FOR PROPOSED LOT 1840
 SPRING MOUNTAIN STAGE 18C

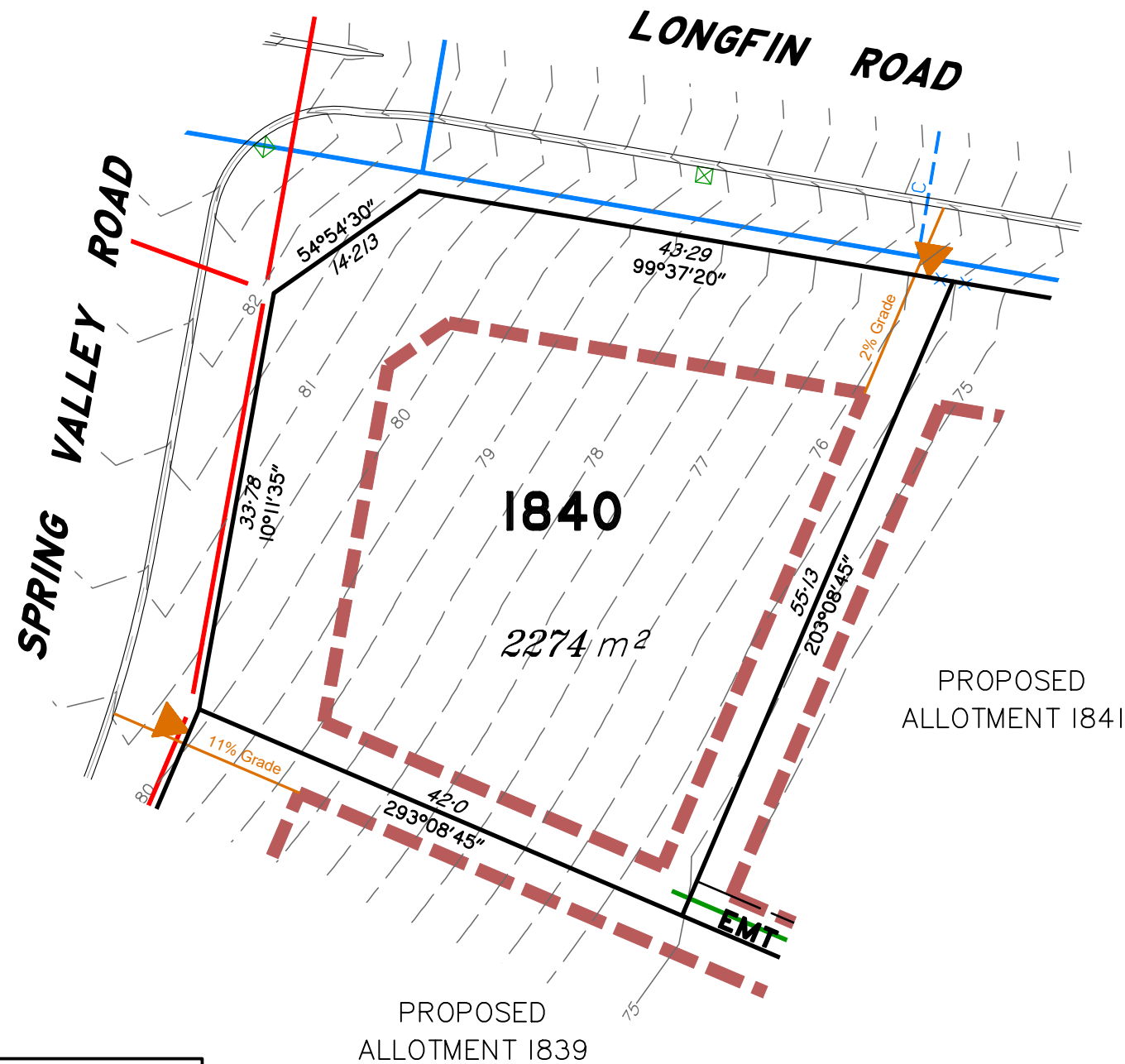

LEGEND

- Final surface contours based on A.H.D datum at an interval of 0.5m, shown as: -24.0-
- Natural surface contours in undisturbed areas at an interval of 1.0m shown: -24.0-
- Easement for Services and or Access **EMT**
- Earthworks Batter
- Kerb/Kerb & Channel
- Drainage Line
- Drainage Pit
- Drainage Gully Pit
- Drainage MH
- Drainage Pit & Soakage Trench
- Water Line
- Water Conduit
- Water Service Point of Entry
- Water Stop Valve
- Fire Hydrant
- Underground Comms INFORMATION NOT AVAILABLE AT THIS TIME
- Comms Pit
- Underground Electricity
- Elec Box/Pit
- Street Light
- Indicative Driveway location (Grades are Indicative Only)
- Building Envelope in accordance with Approved Building Envelope Plan 7081 P06 BE A 14/10/2015 by Saunders Havill Group. Refer approved Bushfire Management Plan for BAL Zones within Building Envelopes.
- Post Development Q100 Flood Area

State Protected Vegetation:

Areas B shown on Technical Agency Response (Vegetation) Plan (TARP) 1902-9640-SPD dated 27/3/2019. No built structure, other than fences, roads and underground services are to be established within these areas.

IMPORTANT NOTES:

This plan has been prepared for PEET Pty Ltd for the purposes of Discussion only. All areas and dimensions are subject to final survey and relevant authority approval. Location of sewer, roofwater, stormwater, water reticulation, electricity and communication lines, manholes and pits, streetscaping, banks, batters, retaining walls, fencing, footpaths & building envelopes are as shown on engineering design drawings, supplied by KN Group Pty Ltd Consulting Engineers and may differ from the as constructed location. Levels and Contours shown are not to be used for building design or construction. A site survey is required. For final building requirements the relevant approved Plan of Development prevail over this site plan. These notes form an integral part of this plan and no part of this plan may be reproduced in whole or in part without these notes.

AMENDMENTS

DESCRIPTION	DATE

This plan is **NOT** a Disclosure Plan as set out in the Land Sales Act 1984 and is for General Information Only.

Scale 1:500 @ A3 paper size - Lengths are in Metres.

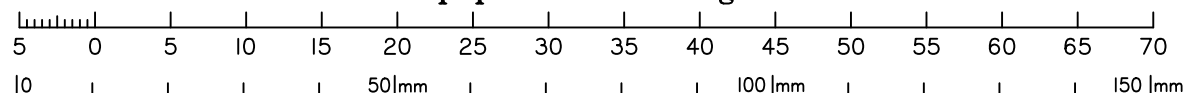

SCHLENCKER SURVEYING (QLD)
 Gold Coast ♦ Brisbane ♦ Rockhampton
 Consultants in Surveying,
 Mapping & Development



A.B.N. 36 909 833 411
 PO Box 41, Helensvale QLD 4212.

Suite 206,
 Helensvale Professional Centre
 3 Sir John Overall Dr., Helensvale QLD 4212.

Ph.: (07) 5573 6744
 Fax: (07) 5573 6755
 Mob.: 0413 945 959
 EMAIL: mail@ssq.net.au

SCALE @ A3 **1:500**

DWG. NO. **15159-95-1840**

Preliminary **SITE PLAN**

FOR PROPOSED LOT 1841

SPRING MOUNTAIN STAGE 18C

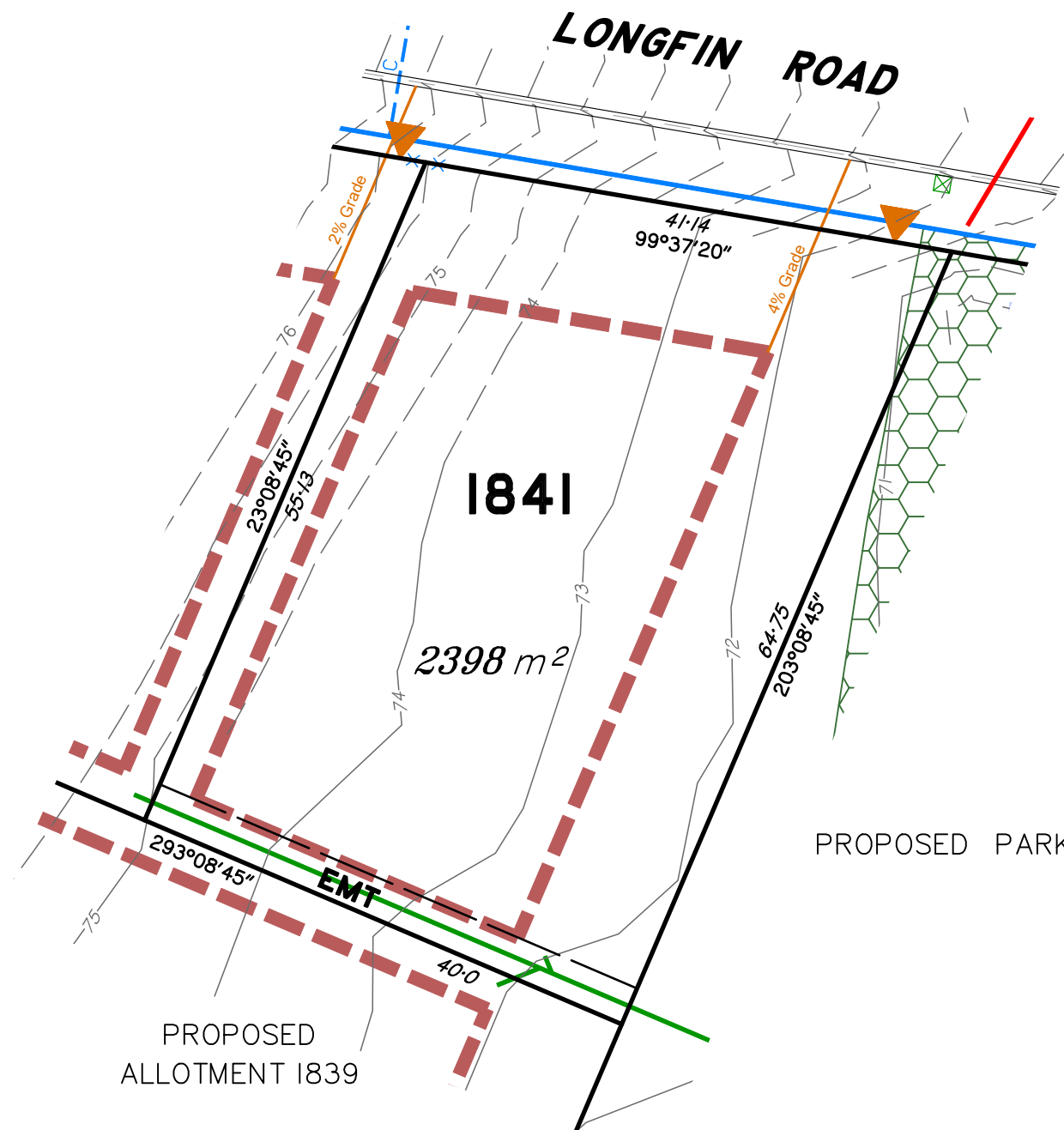

LEGEND

- Final surface contours based on A.H.D datum at an interval of 0.5m, shown as: -24.0-
- Natural surface contours in undisturbed areas at an interval of 1.0m shown: 24.0
- Easement for Services and or Access **EMT**
- Earthworks Batter Top
Toe
- Kerb/Kerb & Channel
- Drainage Line
- Drainage Pit
- Drainage Gully Pit
- Drainage MH
- Drainage Pit & Soakage Trench
- Water Line
- Water Conduit C
- Water Service Point of Entry
- Water Stop Valve
- Fire Hydrant
- Underground Comms INFORMATION NOT AVAILABLE AT THIS TIME
- Comms Pit
- Underground Electricity
- Elec Box/Pit
- Street Light
- Indicative Driveway location (Grades are Indicative Only)
- Building Envelope in accordance with Approved Building Envelope Plan 7081 P06 BE A 14/10/2015 by Saunders Havill Group. Refer approved Bushfire Management Plan for BAL Zones within Building Envelopes.
- Post Development Q100 Flood Area

State Protected Vegetation:

Areas B shown on Technical Agency Response (Vegetation) Plan (TARP) 1902-9640-SPD dated 27/3/2019.

No built structure, other than fences, roads and underground services are to be established within these areas.

IMPORTANT NOTES:

This plan has been prepared for PEET Pty Ltd for the purposes of Discussion only.

All areas and dimensions are subject to final survey and relevant authority approval.

Location of sewer, roofwater, stormwater, water reticulation, electricity and communication lines, manholes and pits, streetscaping, banks, batters, retaining walls, fencing, footpaths & building envelopes are as shown on engineering design drawings, supplied by KN Group Pty Ltd Consulting Engineers and may differ from the as constructed location.

Levels and Contours shown are not to be used for building design or construction. A site survey is required.

For final building requirements the relevant approved Plan of Development prevail over this site plan.

These notes form an integral part of this plan and no part of this plan may be reproduced in whole or in part without these notes.

AMENDMENTS

DESCRIPTION	DATE

SCHLENCKER SURVEYING (QLD)
 Gold Coast ♦ Brisbane ♦ Rockhampton
 Consultants in Surveying,
 Mapping & Development



A.B.N. 36 909 833 411
 PO Box 41, Helensvale QLD 4212.

Suite 206,
 Helensvale Professional Centre
 3 Sir John Overall Dr., Helensvale QLD 4212.

Ph.: (07) 5573 6744
 Fax: (07) 5573 6755
 Mob.: 0413 945 959
 EMAIL: mail@ssq.net.au

This plan is **NOT** a Disclosure Plan as set out in the Land Sales Act 1984 and is for General Information Only.

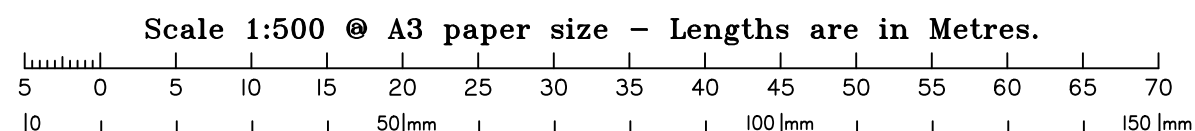

SCALE @ A3 **1:500** DWG. NO. **15159-95-1841**