

DISCLOSURE PLAN

For Proposed Lot 130
Riverbank - Stage 2C

Currently Described As Part of Lot 1028 on SP321913
 RPD: Caboolture South
 Locality: Caboolture South
 Local Authority: Moreton Bay Regional

- Legend:**
- 46.0 Finished Surface Contours (0.1m Interval)
 - - - 1.0 Depth of Fill Contours (0.2m Interval)
 - Easement Boundary
 - Kerb Line
 - Edge of Pad
 - s — s Sewer/Sewer Manhole
 - sv — sv Stormwater/Stormwater Manhole
 - Stormwater Gully Trap
 - rv — rv Roofwater/Roofwater Pit
 - Kerb Adapter
 - v — v Water/Water Fitting
 - X Water Meter
 - Area to be Filled
 - RL57.32 Design Pad Level
 - Retaining Wall
 - RW Retaining Wall Height
 - ARW Average Retaining Wall Height (Retaining Wall Heights shown on the lowside of the wall)
 - < Proposed Driveway
 - < Zero Lot Line Boundary

- Notes:**
1. This note is an integral part of this plan.
 2. Finished surface contours, depth of fill contours, retaining wall details and proposed services provided by ADG on 03-09-2024.
 3. Location of retaining walls are indicative only. Site conditions will dictate construction limits to the material, location, length & thickness of these walls.
 4. This plan has been prepared under the current legislation for the purpose of presales and should not be used for any other purpose. This plan may not contain all services which affect the subject lot and is based on design information only. This plan should not be used for any detailed designs.
 5. Compaction of fill to be completed in accordance with AS3798-2007 under Level 1 supervision.
 6. This plan has been prepared by Wolter Consulting Group Pty Ltd, Cadastral Surveyor to satisfy Section 11 of the Land Sales Act QLD 1984 (as amended).

RIVERBANK



< Planning
 < Urban Design
 < Landscape
 < Environment
 < Surveying

HORIZONTAL MERIDIAN
MGA

Scale 1:200 @A3

LEVEL DATUM
AHD.

DATE DRAWN 10-09-2024 DRAWING NO. SB3594_2C-01-130 VERSION C

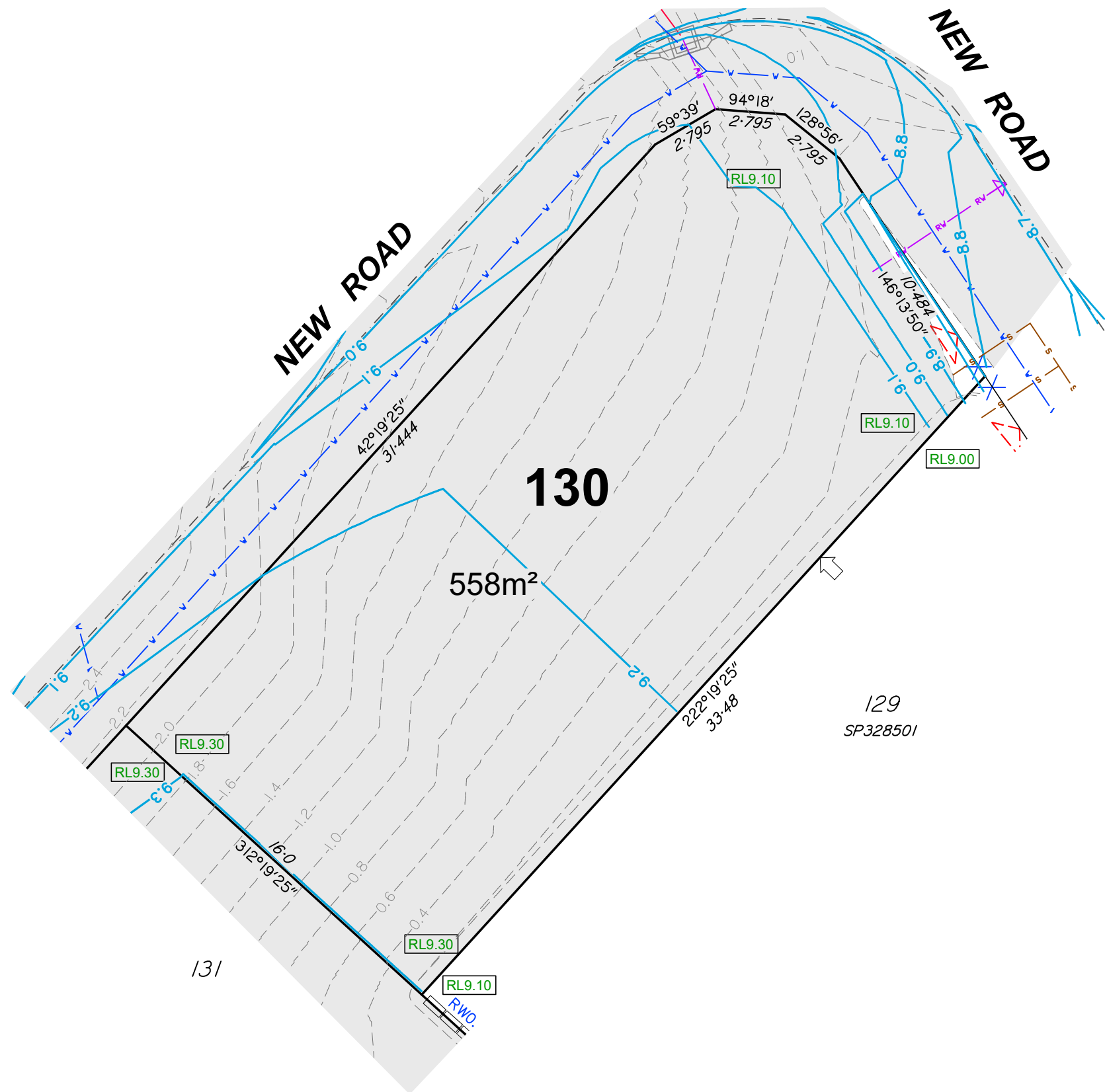

DISCLOSURE PLAN

For Proposed Lot 131
Riverbank - Stage 2C

Currently Described As Part of Lot 1028 on SP321913
RPD: Caboolture South
Locality: Caboolture South
Local Authority: Moreton Bay Regional

- Legend:**
- 46.0 — Finished Surface Contours (0.1m Interval)
 - - - 1.0 - - - Depth of Fill Contours (0.2m Interval)
 - Easement Boundary
 - Kerb Line
 - Edge of Pad
 - s — s — Sewer/Sewer Manhole
 - sv — sv — Stormwater/Stormwater Manhole
 - Stormwater Gully Trap
 - rv — rv — Roofwater/Roofwater Pit
 - Kerb Adapter
 - v — v — Water/Water Fitting
 - X Water Meter
 - Area to be Filled
 - RL57.32 Design Pad Level
 - Retaining Wall
 - RW Retaining Wall Height
 - ARW Average Retaining Wall Height (Retaining Wall Heights shown on the underside of the wall)
 - Proposed Driveway
 - Zero Lot Line Boundary

- Notes:**
1. This note is an integral part of this plan.
 2. Finished surface contours, depth of fill contours, retaining wall details and proposed services provided by ADG on 03-09-2024.
 3. Location of retaining walls are indicative only. Site conditions will dictate construction limits to the material, location, length & thickness of these walls.
 4. This plan has been prepared under the current legislation for the purpose of presales and should not be used for any other purpose. This plan may not contain all services which affect the subject lot and is based on design information only. This plan should not be used for any detailed designs.
 5. Compaction of fill to be completed in accordance with AS3798-2007 under Level 1 supervision.
 6. This plan has been prepared by Wolter Consulting Group Pty Ltd, Cadastral Surveyor to satisfy Section 11 of the Land Sales Act QLD 1984 (as amended).

RIVERBANK



Planning Urban Design Landscape Environment Surveying

HORIZONTAL MERIDIAN
MGA

Scale 1:200 @A3

LEVEL DATUM
AHD.



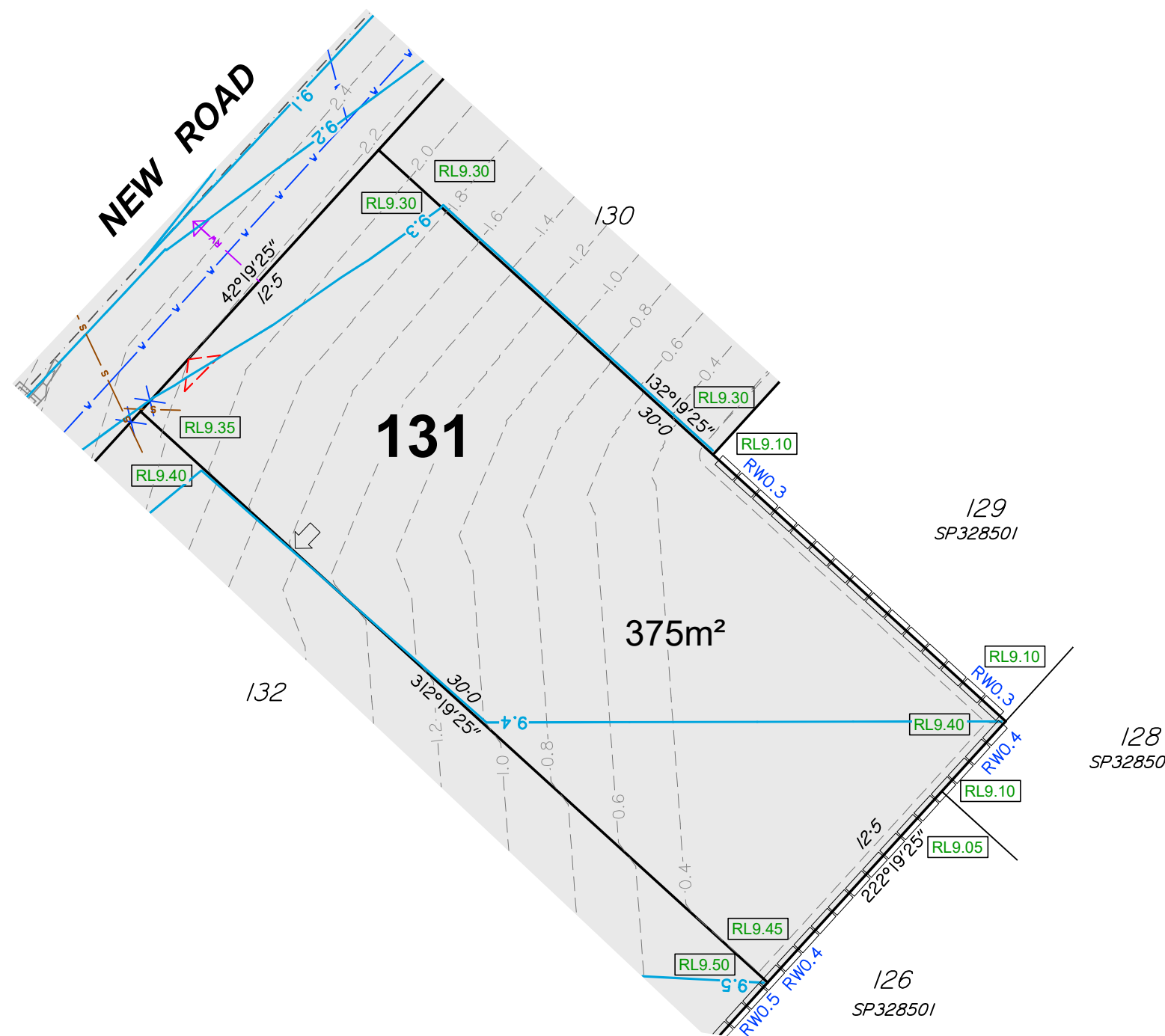

DATE DRAWN 10-09-2024 DRAWING NO. SB3594_2C-01-131 VERSION B



DISCLOSURE PLAN

For Proposed Lot 132
Riverbank - Stage 2C

Currently Described As Part of Lot 1028 on SP321913
 RPD: Caboolture South
 Locality: Caboolture South
 Local Authority: Moreton Bay Regional

- Legend:**
- 46.0 — Finished Surface Contours (0.1m Interval)
 - - - 1.0 - - - Depth of Fill Contours (0.2m Interval)
 - Easement Boundary
 - Kerb Line
 - Edge of Pad
 - s — s — Sewer/Sewer Manhole
 - sv — sv — Stormwater/Stormwater Manhole
 -  Stormwater Gully Trap
 - rv — rv — Roofwater/Roofwater Pit
 -  Kerb Adapter
 - v — v — Water/Water Fitting
 - X Water Meter
 - Area to be Filled
 - RL57.32 Design Pad Level
 -  Retaining Wall
 - RW Retaining Wall Height
 - ARW Average Retaining Wall Height (Retaining Wall Heights shown on the lowside of the wall)
 -  Proposed Driveway
 -  Zero Lot Line Boundary

- Notes:**
1. This note is an integral part of this plan.
 2. Finished surface contours, depth of fill contours, retaining wall details and proposed services provided by ADG on 03-09-2024.
 3. Location of retaining walls are indicative only. Site conditions will dictate construction limits to the material, location, length & thickness of these walls.
 4. This plan has been prepared under the current legislation for the purpose of presales and should not be used for any other purpose. This plan may not contain all services which affect the subject lot and is based on design information only. This plan should not be used for any detailed designs.
 5. Compaction of fill to be completed in accordance with AS3798-2007 under Level 1 supervision.
 6. This plan has been prepared by Wolter Consulting Group Pty Ltd, Cadastral Surveyor to satisfy Section 11 of the Land Sales Act QLD 1984 (as amended).

RIVERBANK



■ Planning
 ■ Urban Design
 ■ Landscape
 ■ Environment
 ■ Surveying

HORIZONTAL MERIDIAN MGA
 Scale 1:200 @A3
 LEVEL DATUM AHD.

DATE DRAWN 10-09-2024
 DRAWING NO. SB3594_2C-01-132
 VERSION B

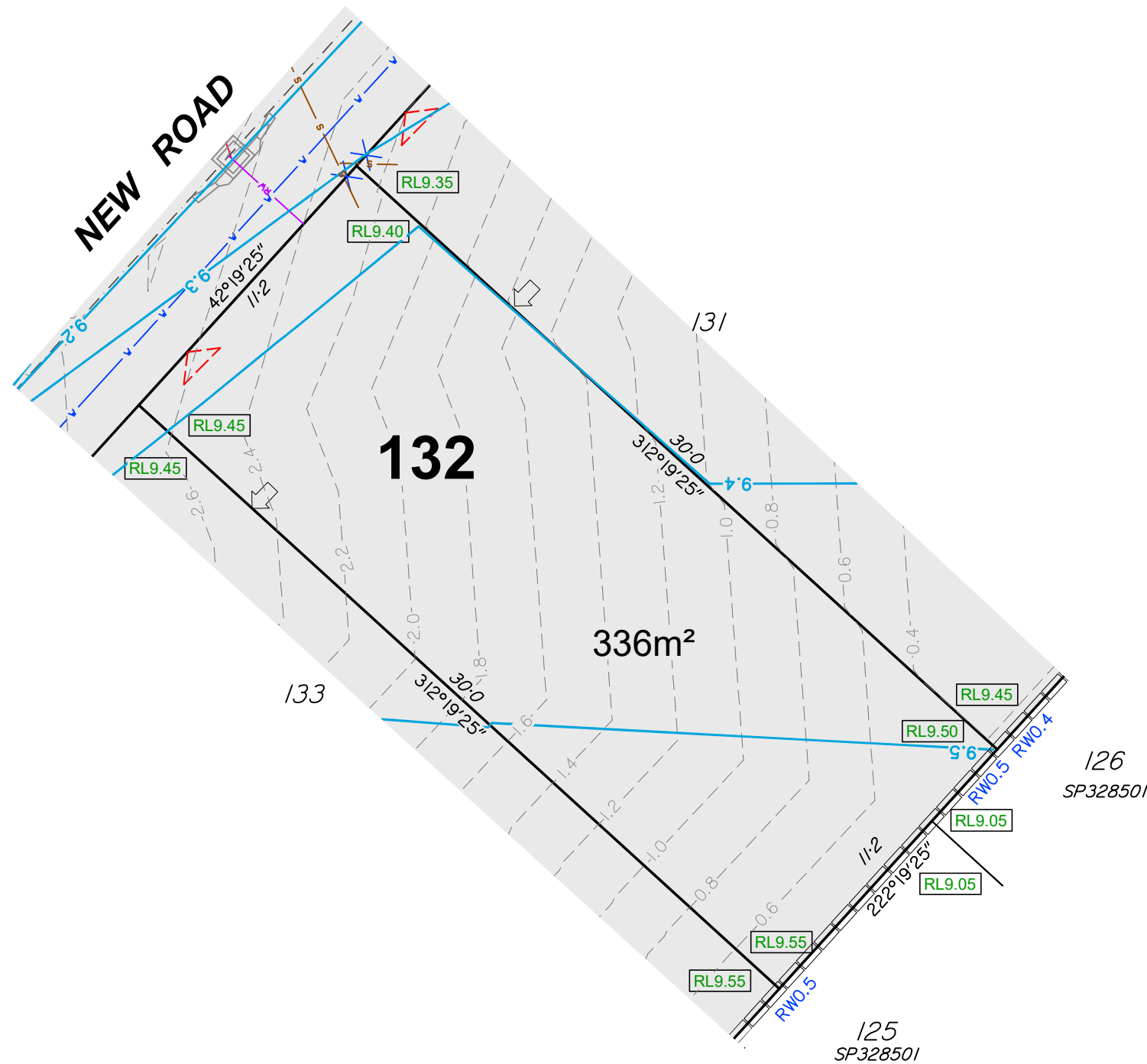

DISCLOSURE PLAN

For Proposed Lot 133
Riverbank - Stage 2C

Currently Described As Part of Lot 1028 on SP321913
RPD: Caboolture South
Locality: Caboolture South
Local Authority: Moreton Bay Regional

- Legend:**
- 46.0 — Finished Surface Contours (0.1m Interval)
 - - - 1.0 - - - Depth of Fill Contours (0.2m Interval)
 - Easement Boundary
 - Kerb Line
 - Edge of Pad
 - s — s — Sewer/Sewer Manhole
 - sv — sv — Stormwater/Stormwater Manhole
 - Stormwater Gully Trap
 - rv — rv — Roofwater/Roofwater Pit
 - Kerb Adapter
 - v — v — Water/Water Fitting
 - X Water Meter
 - RL57.32 Area to be Filled
 - RL57.32 Design Pad Level
 - Retaining Wall
 - RW Retaining Wall Height
 - ARW Average Retaining Wall Height (Retaining Wall Heights shown on the lowside of the wall)
 - Proposed Driveway
 - Zero Lot Line Boundary

- Notes:**
1. This note is an integral part of this plan.
 2. Finished surface contours, depth of fill contours, retaining wall details and proposed services provided by ADG on 03-09-2024.
 3. Location of retaining walls are indicative only. Site conditions will dictate construction limits to the material, location, length & thickness of these walls.
 4. This plan has been prepared under the current legislation for the purpose of presales and should not be used for any other purpose. This plan may not contain all services which affect the subject lot and is based on design information only. This plan should not be used for any detailed designs.
 5. Compaction of fill to be completed in accordance with AS3798-2007 under Level 1 supervision.
 6. This plan has been prepared by Wolter Consulting Group Pty Ltd, Cadastral Surveyor to satisfy Section 11 of the Land Sales Act QLD 1984 (as amended).

RIVERBANK



Planning Urban Design Landscape Environment Surveying

HORIZONTAL MERIDIAN
MGA

Scale 1:200 @A3

LEVEL DATUM
AHD.

DATE DRAWN 10-09-2024 DRAWING NO. SB3594_2C-01-133 VERSION B

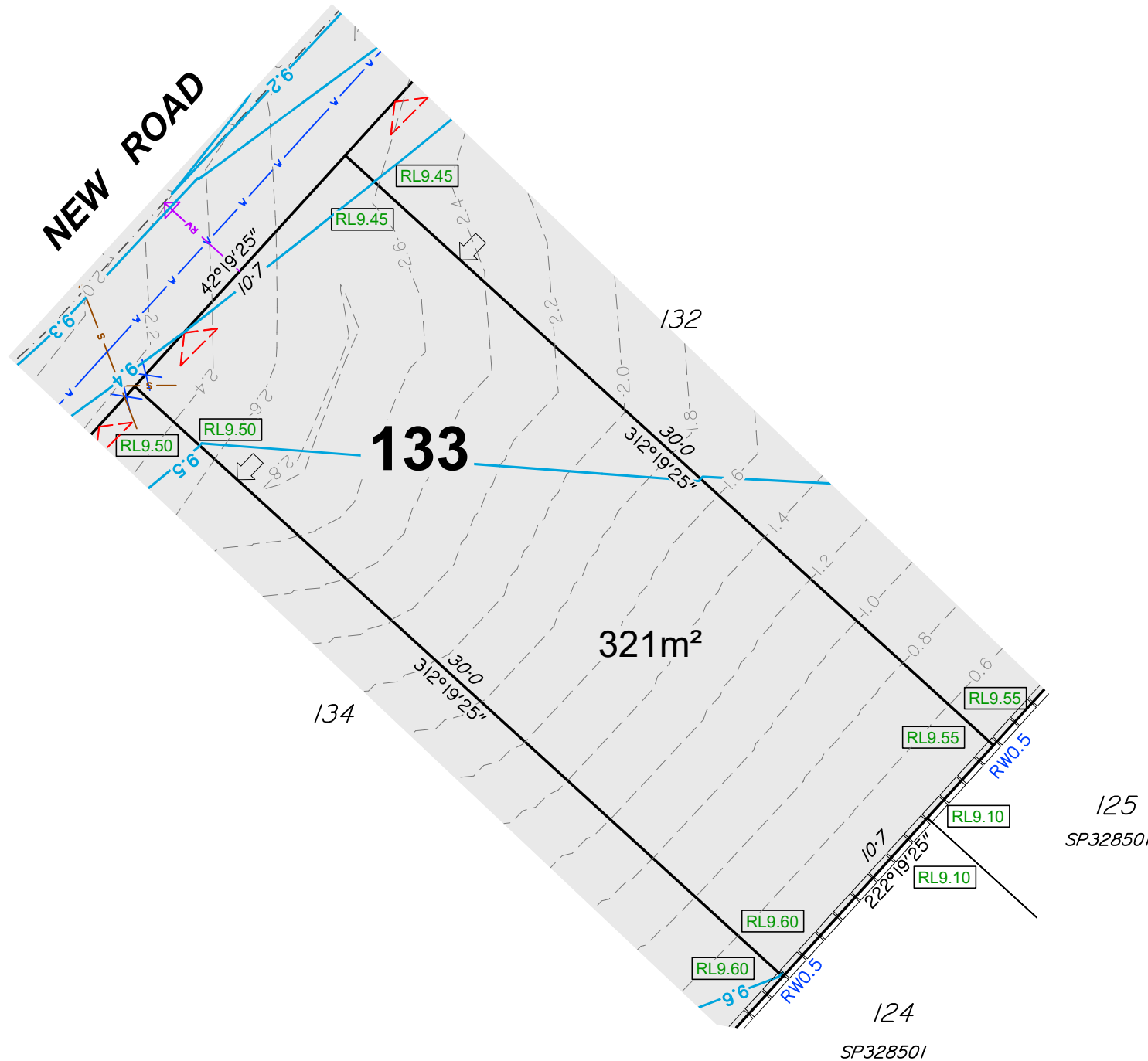

DISCLOSURE PLAN

For Proposed Lot 134
Riverbank - Stage 2C

Currently Described As Part of Lot 1028 on SP321913
 RPD: Caboolture South
 Locality: Caboolture South
 Local Authority: Moreton Bay Regional

Legend:

	Finished Surface Contours (0.1m Interval)
	Depth of Fill Contours (0.2m Interval)
	Easement Boundary
	Kerb Line
	Edge of Pad
	Sewer/Sewer Manhole
	Stormwater/Stormwater Manhole
	Stormwater Gully Trap
	Roofwater/Roofwater Pit
	Kerb Adapter
	Water/Water Fitting
	Water Meter
	Area to be Filled
	Design Pad Level
	Retaining Wall
	Retaining Wall Height Average Retaining Wall Height (Retaining Wall Heights shown on the lowerside of the wall)
	Proposed Driveway
	Zero Lot Line Boundary

- Notes:**
- This note is an integral part of this plan.
 - Finished surface contours, depth of fill contours, retaining wall details and proposed services provided by ADG on 03-09-2024.
 - Location of retaining walls are indicative only. Site conditions will dictate construction limits to the material, location, length & thickness of these walls.
 - This plan has been prepared under the current legislation for the purpose of presales and should not be used for any other purpose. This plan may not contain all services which affect the subject lot and is based on design information only. This plan should not be used for any detailed designs.
 - Compaction of fill to be completed in accordance with AS3798-2007 under Level 1 supervision.
 - This plan has been prepared by Wolter Consulting Group Pty Ltd, Cadastral Surveyor to satisfy Section 11 of the Land Sales Act QLD 1984 (as amended).

RIVERBANK



Planning
 Urban Design
 Landscape
 Environment
 Surveying

HORIZONTAL MERIDIAN
MGA

Scale 1:200 @A3

LEVEL DATUM
AHD.

DATE DRAWN 10-09-2024 DRAWING NO. SB3594_2C-01-134 VERSION C

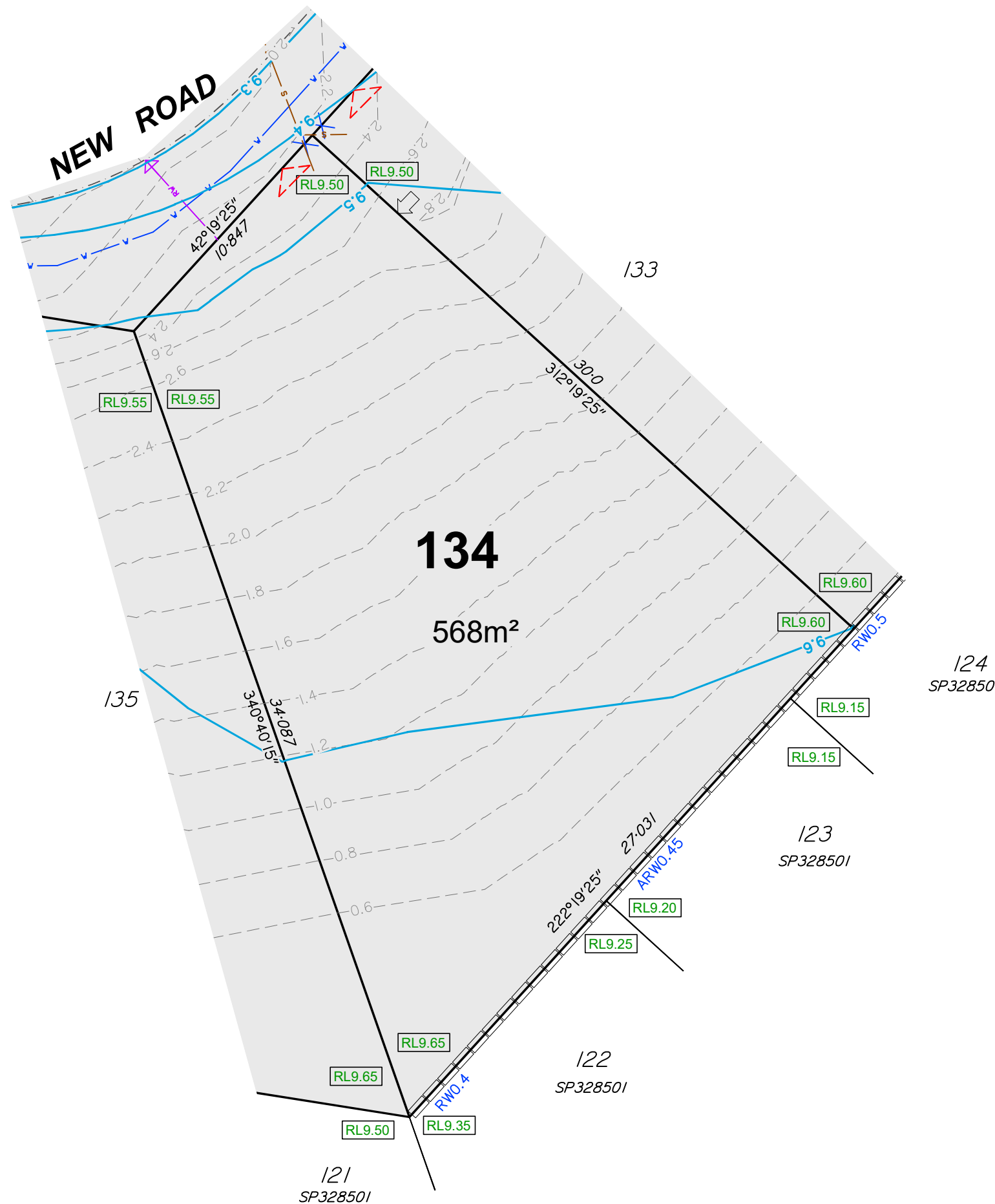

DISCLOSURE PLAN

For Proposed Lot 135
Riverbank - Stage 2C

Currently Described As
RPD: Part of Lot 1028 on SP321913
Locality: Caboolture South
Local Authority: Moreton Bay Regional

Legend:

	Finished Surface Contours (0.1m Interval)
	Depth of Fill Contours (0.2m Interval)
	Easement Boundary
	Kerb Line
	Edge of Pad
	Sewer/Sewer Manhole
	Stormwater/Stormwater Manhole
	Stormwater Gully Trap
	Roofwater/Roofwater Pit
	Kerb Adapter
	Water/Water Fitting
	Water Meter
	Area to be Filled
	Design Pad Level
	Retaining Wall
	Retaining Wall Height Average Retaining Wall Height (Retaining Wall Heights shown on the lowerside of the wall)
	Proposed Driveway
	Zero Lot Line Boundary

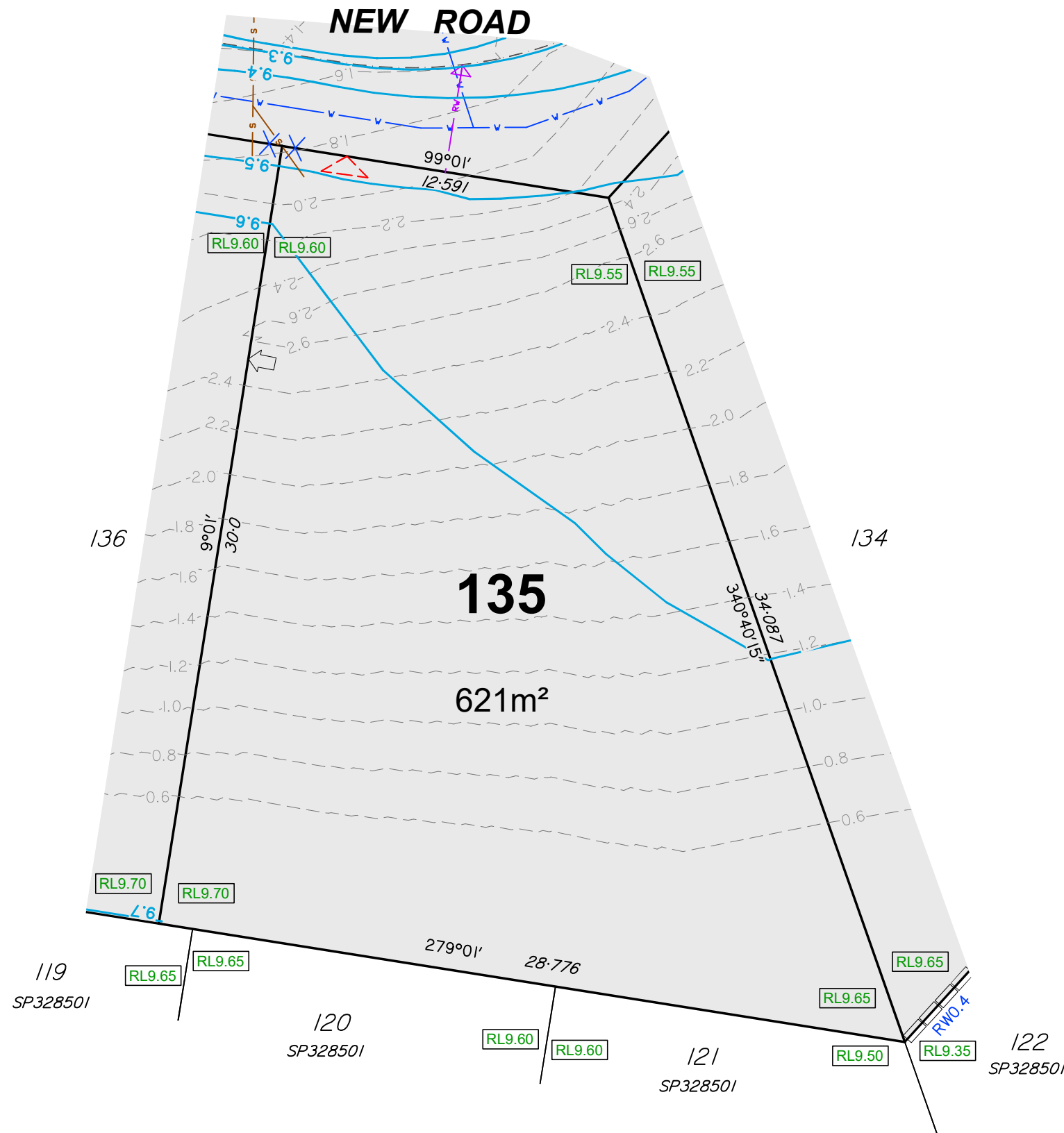

- Notes:**
- This note is an integral part of this plan.
 - Finished surface contours, depth of fill contours, retaining wall details and proposed services provided by ADG on 03-09-2024.
 - Location of retaining walls are indicative only. Site conditions will dictate construction limits to the material, location, length & thickness of these walls.
 - This plan has been prepared under the current legislation for the purpose of presales and should not be used for any other purpose. This plan may not contain all services which affect the subject lot and is based on design information only. This plan should not be used for any detailed designs.
 - Compaction of fill to be completed in accordance with AS3798-2007 under Level 1 supervision.
 - This plan has been prepared by Wolter Consulting Group Pty Ltd, Cadastral Surveyor to satisfy Section 11 of the Land Sales Act QLD 1984 (as amended).

RIVERBANK



Planning
 Urban Design
 Landscape
 Environment
 Surveying

HORIZONTAL MERIDIAN
MGA

Scale 1:200 @A3

LEVEL DATUM
AHD.

DATE DRAWN 10-09-2024
DRAWING NO. SB3594_2C-01-135
VERSION C

DISCLOSURE PLAN

For Proposed Lot 136
Riverbank - Stage 2C

Currently Described As Part of Lot 1028 on SP321913
RPD: Caboolture South
Locality: Caboolture South
Local Authority: Moreton Bay Regional

Legend:

	Finished Surface Contours (0.1m Interval)
	Depth of Fill Contours (0.2m Interval)
	Easement Boundary
	Kerb Line
	Edge of Pad
	Sewer/Sewer Manhole
	Stormwater/Stormwater Manhole
	Stormwater Gully Trap
	Roofwater/Roofwater Pit
	Kerb Adapter
	Water/Water Fitting
	Water Meter
	Area to be Filled
	Design Pad Level
	Retaining Wall
	Retaining Wall Height Average Retaining Wall Height (Retaining Wall Heights shown on the lowerside of the wall)
	Proposed Driveway
	Zero Lot Line Boundary

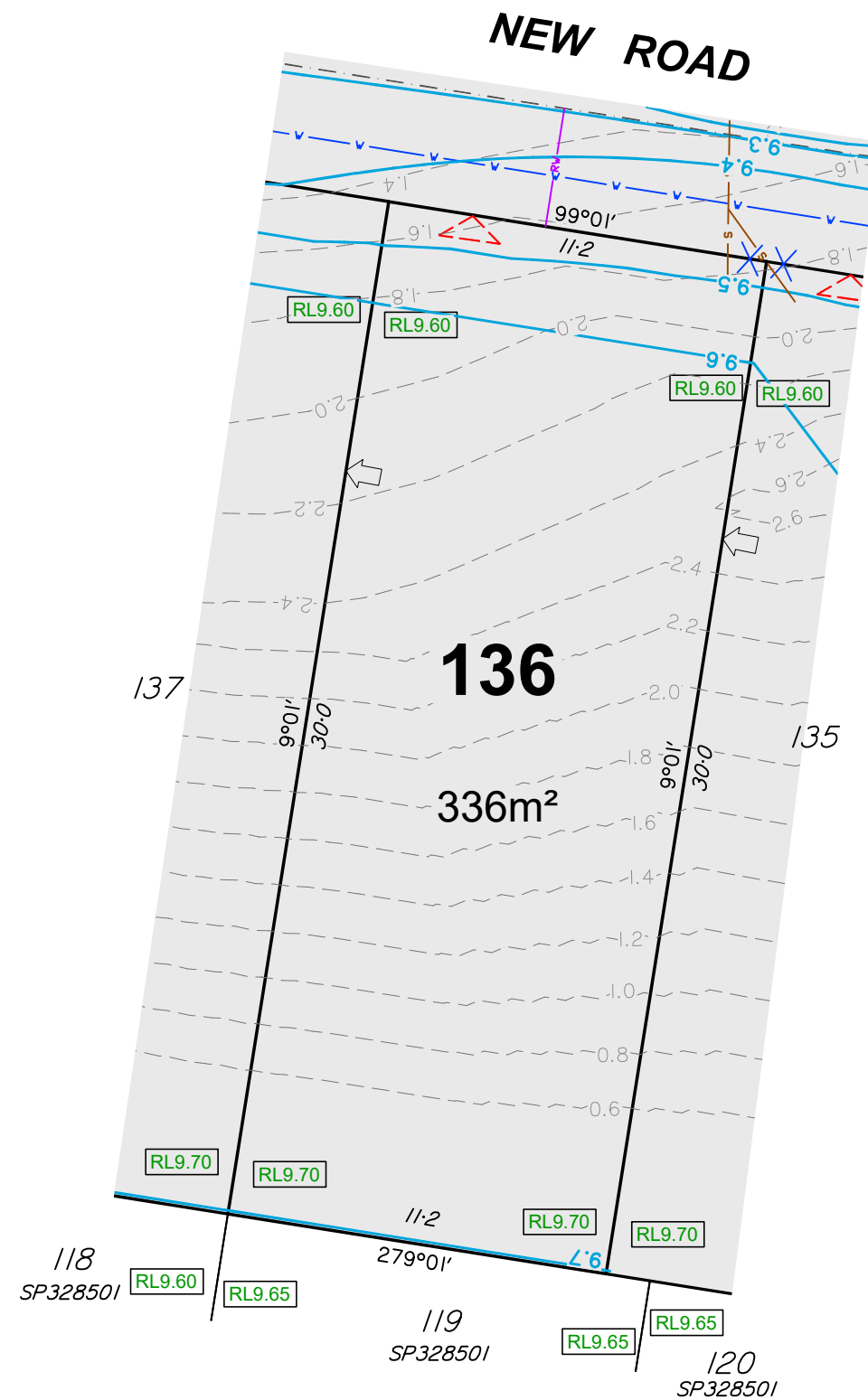

- Notes:**
- This note is an integral part of this plan.
 - Finished surface contours, depth of fill contours, retaining wall details and proposed services provided by ADG on 03-09-2024.
 - Location of retaining walls are indicative only. Site conditions will dictate construction limits to the material, location, length & thickness of these walls.
 - This plan has been prepared under the current legislation for the purpose of presales and should not be used for any other purpose. This plan may not contain all services which affect the subject lot and is based on design information only. This plan should not be used for any detailed designs.
 - Compaction of fill to be completed in accordance with AS3798-2007 under Level 1 supervision.
 - This plan has been prepared by Wolter Consulting Group Pty Ltd, Cadastral Surveyor to satisfy Section 11 of the Land Sales Act QLD 1984 (as amended).

RIVERBANK



Planning
 Urban Design
 Landscape
 Environment
 Surveying

HORIZONTAL MERIDIAN
MGA

Scale 1:200 @A3

LEVEL DATUM
AHD.

DATE DRAWN 10-09-2024 DRAWING NO. SB3594_2C-01-136 VERSION B

DISCLOSURE PLAN

For Proposed Lot 137
Riverbank - Stage 2C

Currently Described As Part of Lot 1028 on SP321913
RPD: Caboolture South
Locality: Caboolture South
Local Authority: Moreton Bay Regional

Legend:

	Finished Surface Contours (0.1m Interval)
	Depth of Fill Contours (0.2m Interval)
	Easement Boundary
	Kerb Line
	Edge of Pad
	Sewer/Sewer Manhole
	Stormwater/Stormwater Manhole
	Stormwater Gully Trap
	Roofwater/Roofwater Pit
	Kerb Adapter
	Water/Water Fitting
	Water Meter
	Area to be Filled
	Design Pad Level
	Retaining Wall
	Retaining Wall Height Average Retaining Wall Height (Retaining Wall Heights shown on the lowerside of the wall)
	Proposed Driveway
	Zero Lot Line Boundary

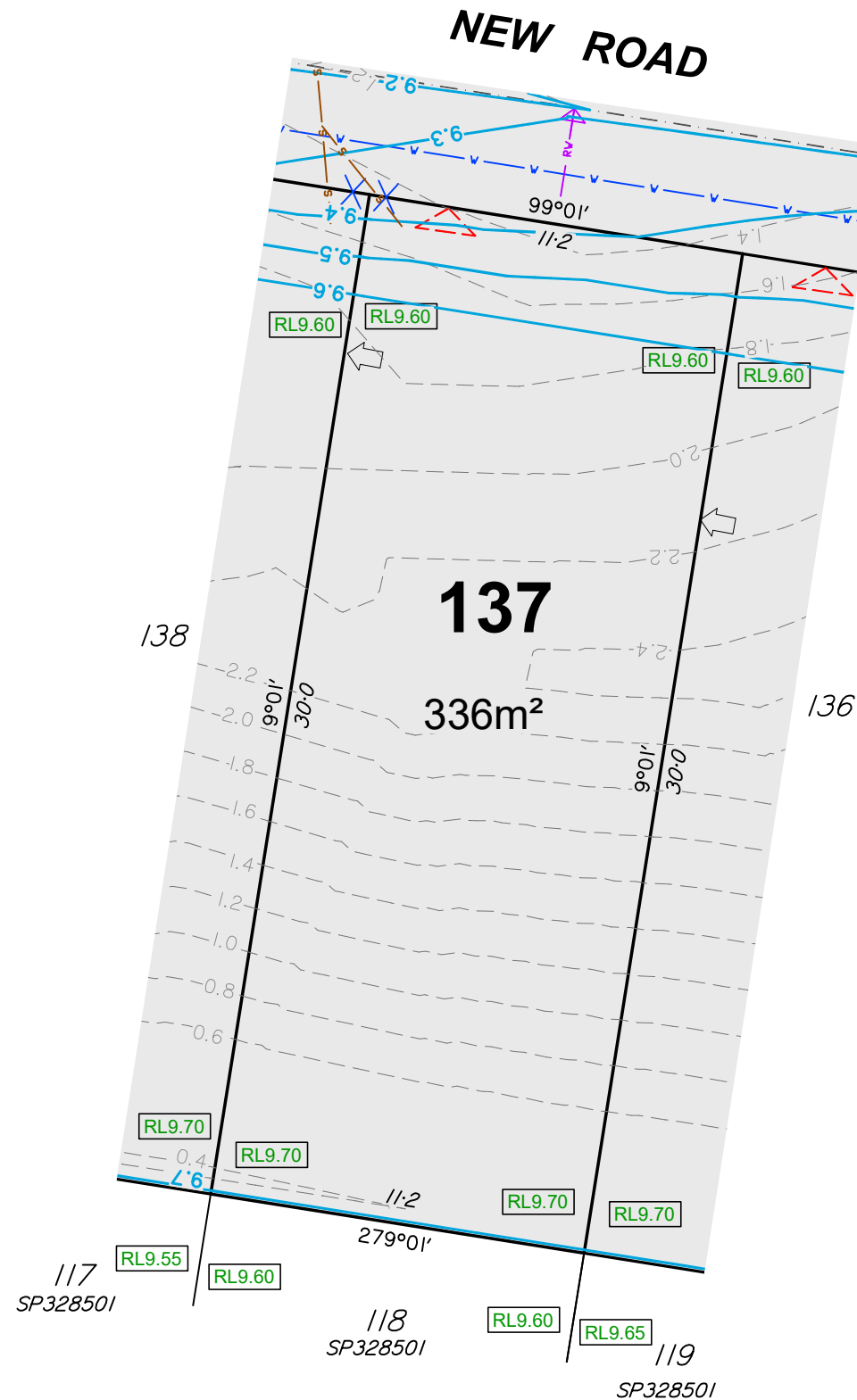

- Notes:**
- This note is an integral part of this plan.
 - Finished surface contours, depth of fill contours, retaining wall details and proposed services provided by ADG on 03-09-2024.
 - Location of retaining walls are indicative only. Site conditions will dictate construction limits to the material, location, length & thickness of these walls.
 - This plan has been prepared under the current legislation for the purpose of presales and should not be used for any other purpose. This plan may not contain all services which affect the subject lot and is based on design information only. This plan should not be used for any detailed designs.
 - Compaction of fill to be completed in accordance with AS3798-2007 under Level 1 supervision.
 - This plan has been prepared by Wolter Consulting Group Pty Ltd, Cadastral Surveyor to satisfy Section 11 of the Land Sales Act QLD 1984 (as amended).

RIVERBANK



Planning Urban Design Landscape Environment Surveying

HORIZONTAL MERIDIAN MGA
Scale 1:200 @A3
LEVEL DATUM AHD.

DATE DRAWN 10-09-2024 DRAWING NO. SB3594_2C-01-137 VERSION B

DISCLOSURE PLAN

For Proposed Lot 138
Riverbank - Stage 2C

Currently Described As Part of Lot 1028 on SP321913
RPD: Caboolture South
Locality: Caboolture South
Local Authority: Moreton Bay Regional

Legend:

	Finished Surface Contours (0.1m Interval)
	Depth of Fill Contours (0.2m Interval)
	Easement Boundary
	Kerb Line
	Edge of Pad
	Sewer/Sewer Manhole
	Stormwater/Stormwater Manhole
	Stormwater Gully Trap
	Roofwater/Roofwater Pit
	Kerb Adapter
	Water/Water Fitting
	Water Meter
	Area to be Filled
	Design Pad Level
	Retaining Wall
	Retaining Wall Height Average Retaining Wall Height (Retaining Wall Heights shown on the lowerside of the wall)
	Proposed Driveway
	Zero Lot Line Boundary

- Notes:**
- This note is an integral part of this plan.
 - Finished surface contours, depth of fill contours, retaining wall details and proposed services provided by ADG on 03-09-2024.
 - Location of retaining walls are indicative only. Site conditions will dictate construction limits to the material, location, length & thickness of these walls.
 - This plan has been prepared under the current legislation for the purpose of presales and should not be used for any other purpose. This plan may not contain all services which affect the subject lot and is based on design information only. This plan should not be used for any detailed designs.
 - Compaction of fill to be completed in accordance with AS3798-2007 under Level 1 supervision.
 - This plan has been prepared by Wolter Consulting Group Pty Ltd, Cadastral Surveyor to satisfy Section 11 of the Land Sales Act QLD 1984 (as amended).

RIVERBANK



Planning
 Urban Design
 Landscape
 Environment
 Surveying

HORIZONTAL MERIDIAN
MGA

Scale 1:200 @A3

LEVEL DATUM
AHD.

DATE DRAWN 10-09-2024 DRAWING NO. SB3594_2C-01-138 VERSION B

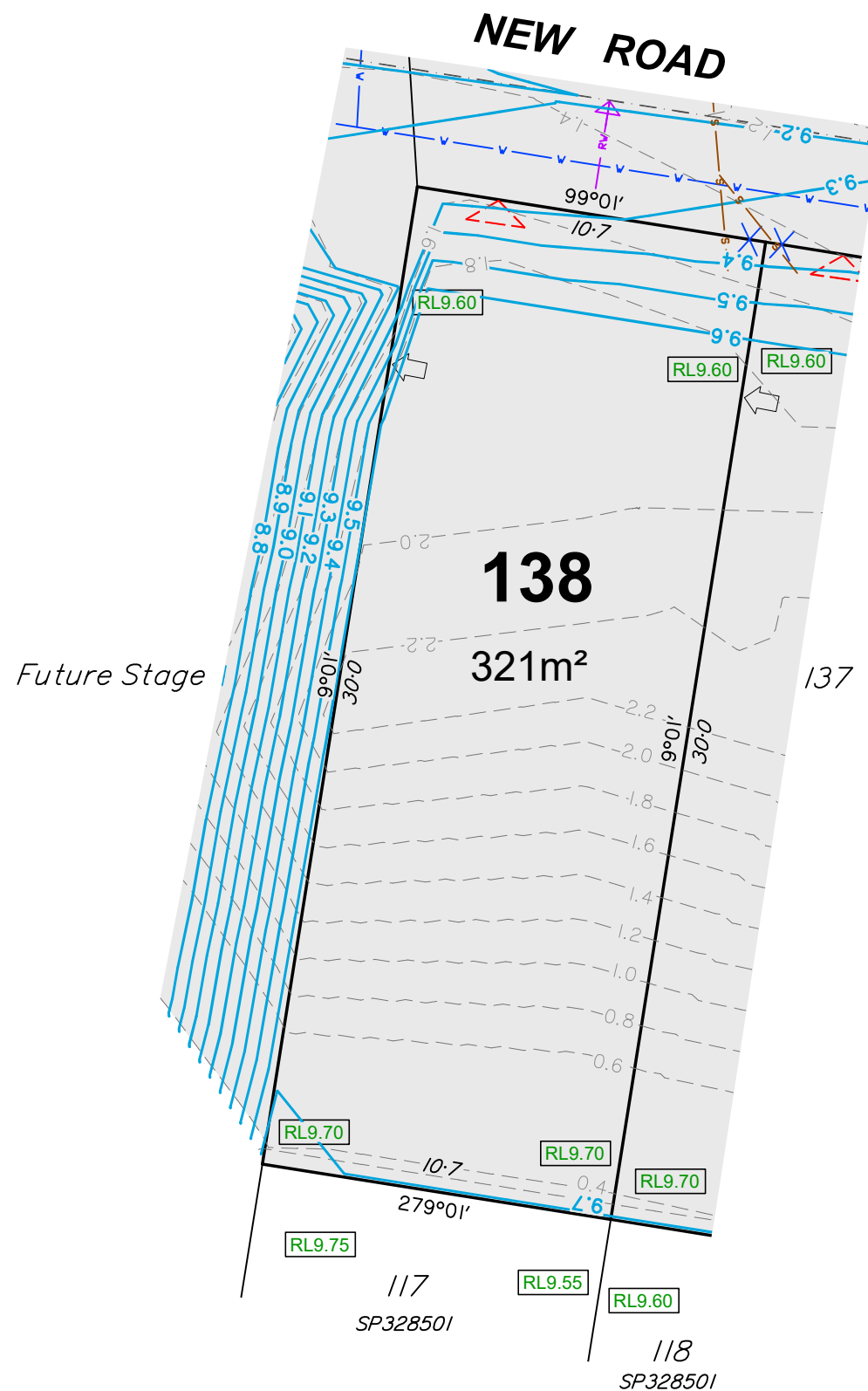

DISCLOSURE PLAN

For Proposed Lot 148
Riverbank - Stage 2C

Currently Described As
RPD: Part of Lot 1028 on SP321913
Locality: Caboolture South
Local Authority: Moreton Bay Regional

Legend:

	Finished Surface Contours (0.1m Interval)
	Depth of Fill Contours (0.2m Interval)
	Easement Boundary
	Kerb Line
	Edge of Pad
	Sewer/Sewer Manhole
	Stormwater/Stormwater Manhole
	Stormwater Gully Trap
	Roofwater/Roofwater Pit
	Kerb Adapter
	Water/Water Fitting
	Water Meter
	Area to be Filled
	Design Pad Level
	Retaining Wall
	Retaining Wall Height Average Retaining Wall Height (Retaining Wall Heights shown on the underside of the wall)
	Proposed Driveway
	Zero Lot Line Boundary

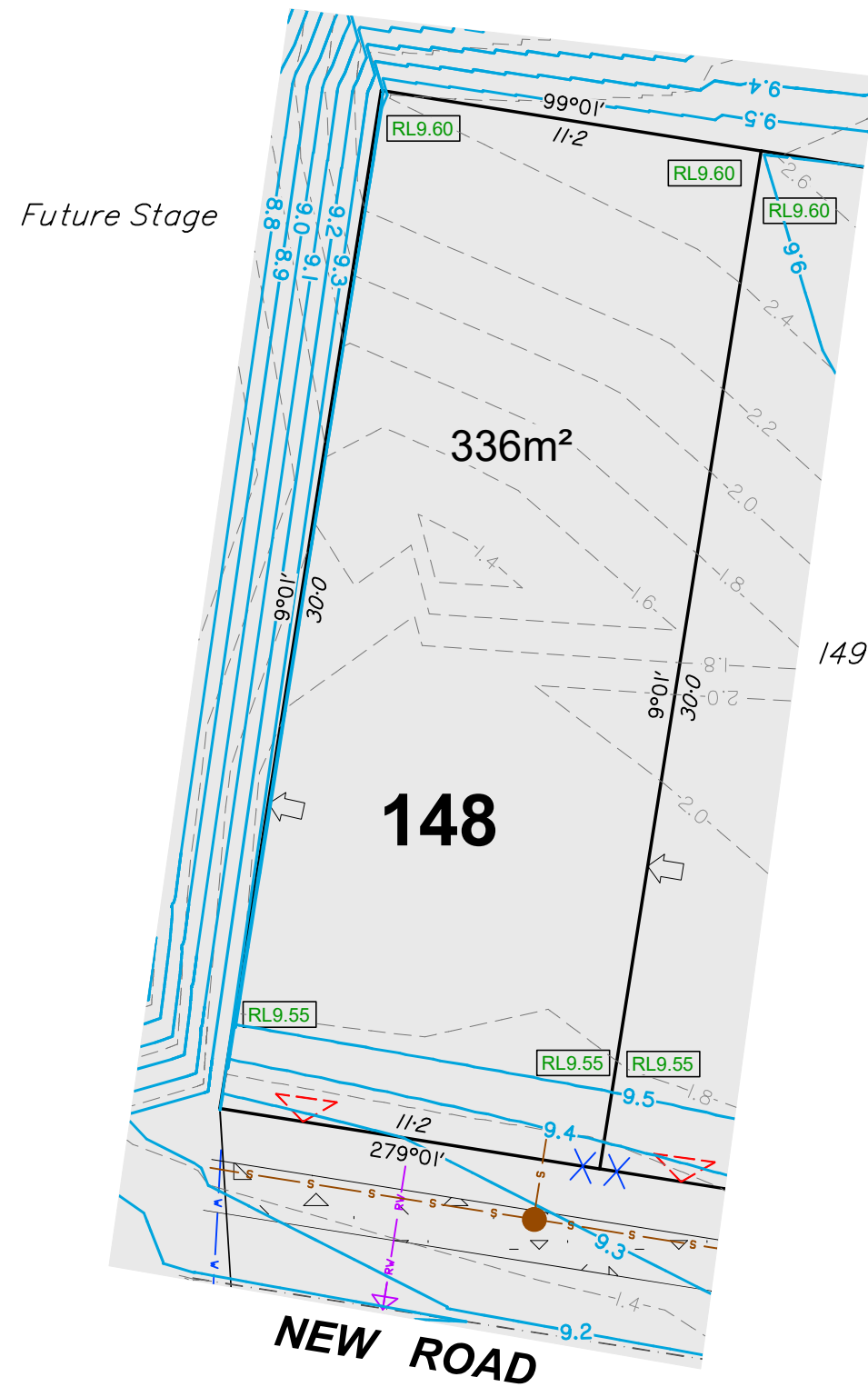

- Notes:**
- This note is an integral part of this plan.
 - Finished surface contours, depth of fill contours, retaining wall details and proposed services provided by ADG on 03-09-2024.
 - Location of retaining walls are indicative only. Site conditions will dictate construction limits to the material, location, length & thickness of these walls.
 - This plan has been prepared under the current legislation for the purpose of presales and should not be used for any other purpose. This plan may not contain all services which affect the subject lot and is based on design information only. This plan should not be used for any detailed designs.
 - Compaction of fill to be completed in accordance with AS3798-2007 under Level 1 supervision.
 - This plan has been prepared by Wolter Consulting Group Pty Ltd, Cadastral Surveyor to satisfy Section 11 of the Land Sales Act QLD 1984 (as amended).

RIVERBANK



Planning
 Urban Design
 Landscape
 Environment
 Surveying

HORIZONTAL MERIDIAN
MGA

Scale 1:200 @A3

LEVEL DATUM
AHD.

DATE DRAWN 24-10-2024 DRAWING NO. SB3594_2C-01-148 VERSION C

DISCLOSURE PLAN

For Proposed Lot 149
Riverbank - Stage 2C

Currently Described As
RPD: Part of Lot 1028 on SP321913
Locality: Caboolture South
Local Authority: Moreton Bay Regional

- Legend:**
- 46.0 — Finished Surface Contours (0.1m Interval)
 - - - 1.0 - - - Depth of Fill Contours (0.2m Interval)
 - Easement Boundary
 - Kerb Line
 - Edge of Pad
 - s — s — Sewer/Sewer Manhole
 - sv — sv — Stormwater/Stormwater Manhole
 - Stormwater Gully Trap
 - rv — rv — Roofwater/Roofwater Pit
 - Kerb Adapter
 - v — v — Water/Water Fitting
 - X Water Meter
 - Area to be Filled
 - RL9.32 Design Pad Level
 - Retaining Wall
 - RW Retaining Wall Height
 - ARW Average Retaining Wall Height (Retaining Wall Heights shown on the lowside of the wall)
 - > Proposed Driveway
 - ← Zero Lot Line Boundary

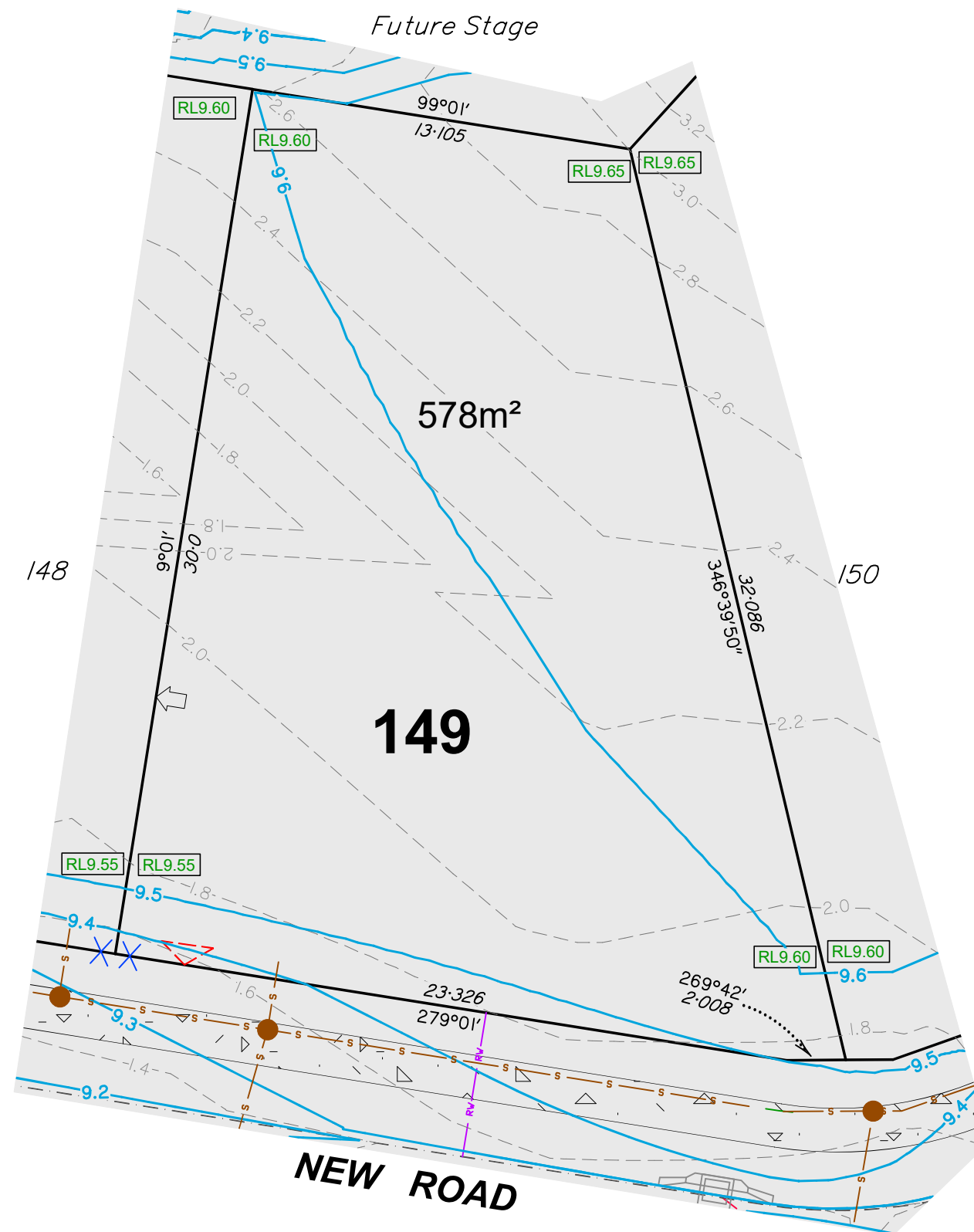

- Notes:**
1. This note is an integral part of this plan.
 2. Finished surface contours, depth of fill contours, retaining wall details and proposed services provided by ADG on 03-09-2024.
 3. Location of retaining walls are indicative only. Site conditions will dictate construction limits to the material, location, length & thickness of these walls.
 4. This plan has been prepared under the current legislation for the purpose of presales and should not be used for any other purpose. This plan may not contain all services which affect the subject lot and is based on design information only. This plan should not be used for any detailed designs.
 5. Compaction of fill to be completed in accordance with AS3798-2007 under Level 1 supervision.
 6. This plan has been prepared by Wolter Consulting Group Pty Ltd, Cadastral Surveyor to satisfy Section 11 of the Land Sales Act QLD 1984 (as amended).

RIVERBANK



■ Planning
 ■ Urban Design
 ■ Landscape
 ■ Environment
 ■ Surveying

HORIZONTAL MERIDIAN
MGA

Scale 1:200 @A3

LEVEL DATUM
AHD.

DATE DRAWN 24-10-2024 DRAWING NO. SB3594_2C-01-149 VERSION D

DISCLOSURE PLAN

For Proposed Lot 150
Riverbank - Stage 2C

Currently Described As Part of Lot 1028 on SP321913
RPD: Caboolture South
Locality: Caboolture South
Local Authority: Moreton Bay Regional

- Legend:**
- 46.0 Finished Surface Contours (0.1m Interval)
 - - - 1.0 - - - Depth of Fill Contours (0.2m Interval)
 - Easement Boundary
 - Kerb Line
 - Edge of Pad
 - s — s Sewer/Sewer Manhole
 - sv — sv Stormwater/Stormwater Manhole
 - Stormwater Gully Trap
 - rv — rv Roofwater/Roofwater Pit
 - Kerb Adapter
 - v — v Water/Water Fitting
 - X Water Meter
 - Area to be Filled
 - RL9.32 Design Pad Level
 - Retaining Wall
 - RW Retaining Wall Height
 - ARW Average Retaining Wall Height (Retaining Wall Heights shown on the lowside of the wall)
 - > Proposed Driveway
 - < Zero Lot Line Boundary

- Notes:**
1. This note is an integral part of this plan.
 2. Finished surface contours, depth of fill contours, retaining wall details and proposed services provided by ADG on 03-09-2024.
 3. Location of retaining walls are indicative only. Site conditions will dictate construction limits to the material, location, length & thickness of these walls.
 4. This plan has been prepared under the current legislation for the purpose of presales and should not be used for any other purpose. This plan may not contain all services which affect the subject lot and is based on design information only. This plan should not be used for any detailed designs.
 5. Compaction of fill to be completed in accordance with AS3798-2007 under Level 1 supervision.
 6. This plan has been prepared by Wolter Consulting Group Pty Ltd, Cadastral Surveyor to satisfy Section 11 of the Land Sales Act QLD 1984 (as amended).

RIVERBANK



■ Planning
 ■ Urban Design
 ■ Landscape
 ■ Environment
 ■ Surveying

HORIZONTAL MERIDIAN
MGA

Scale 1:200 @A3

LEVEL DATUM
AHD.

DATE DRAWN 24-10-2024 DRAWING NO. SB3594_2C-01-150 VERSION D

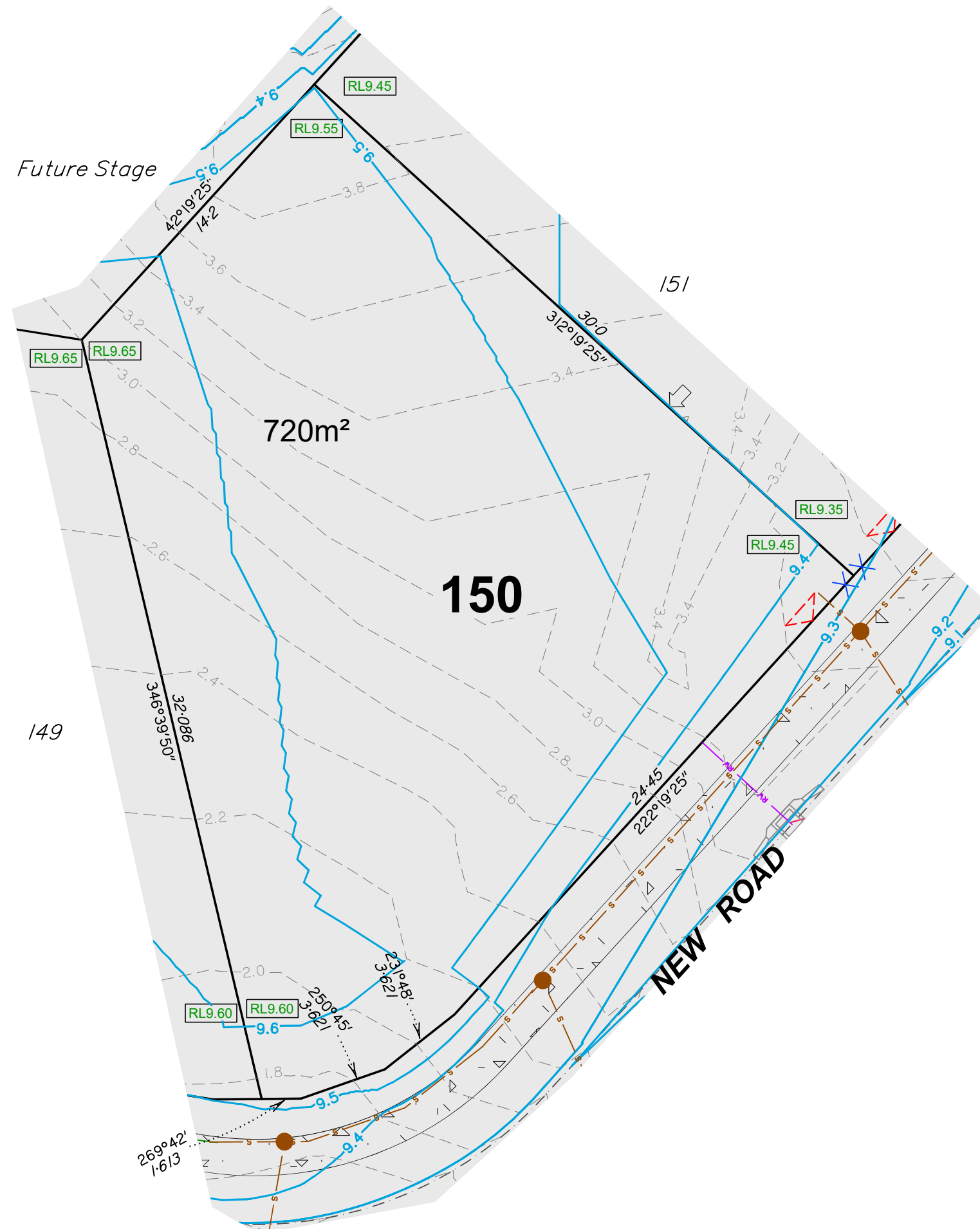

DISCLOSURE PLAN

For Proposed Lot 151
Riverbank - Stage 2C

Currently Described As Part of Lot 1028 on SP321913
RPD: Caboolture South
Locality: Caboolture South
Local Authority: Moreton Bay Regional

Legend:

	Finished Surface Contours (0.1m Interval)
	Depth of Fill Contours (0.2m Interval)
	Easement Boundary
	Kerb Line
	Edge of Pad
	Sewer/Sewer Manhole
	Stormwater/Stormwater Manhole
	Stormwater Gully Trap
	Roofwater/Roofwater Pit
	Kerb Adapter
	Water/Water Fitting
	Water Meter
	Area to be Filled
	Design Pad Level
	Retaining Wall
	Retaining Wall Height Average Retaining Wall Height (Retaining Wall Heights shown on the lowerside of the wall)
	Proposed Driveway
	Zero Lot Line Boundary

- Notes:**
- This note is an integral part of this plan.
 - Finished surface contours, depth of fill contours, retaining wall details and proposed services provided by ADG on 03-09-2024.
 - Location of retaining walls are indicative only. Site conditions will dictate construction limits to the material, location, length & thickness of these walls.
 - This plan has been prepared under the current legislation for the purpose of presales and should not be used for any other purpose. This plan may not contain all services which affect the subject lot and is based on design information only. This plan should not be used for any detailed designs.
 - Compaction of fill to be completed in accordance with AS3798-2007 under Level 1 supervision.
 - This plan has been prepared by Wolter Consulting Group Pty Ltd, Cadastral Surveyor to satisfy Section 11 of the Land Sales Act QLD 1984 (as amended).

RIVERBANK



Planning
 Urban Design
 Landscape
 Environment
 Surveying

HORIZONTAL MERIDIAN
MGA

Scale 1:200 @A3

LEVEL DATUM
AHD.

DATE DRAWN 24-10-2024 DRAWING NO. SB3594_2C-01-151 VERSION C

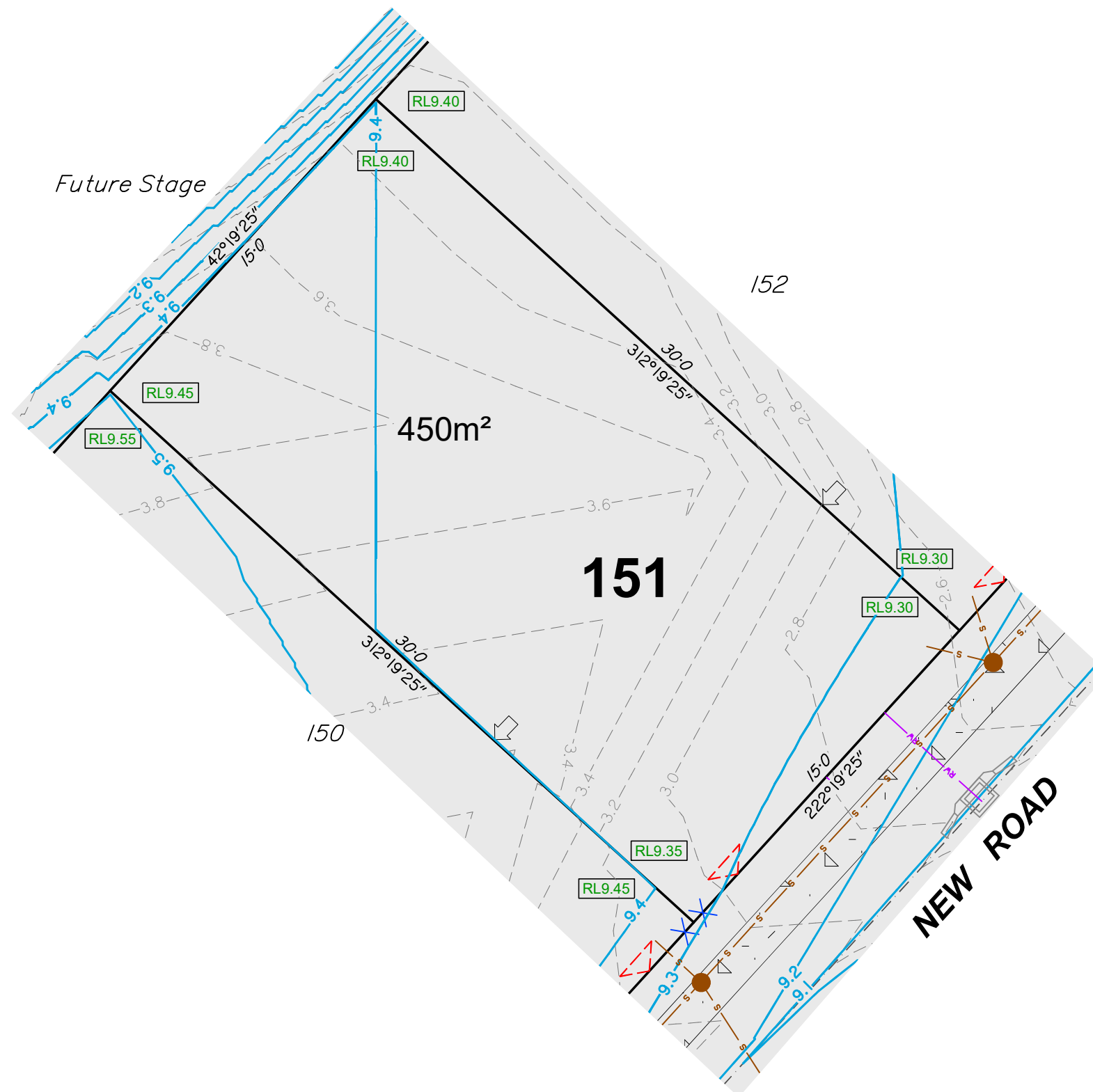

DISCLOSURE PLAN

For Proposed Lot 152
Riverbank - Stage 2C

Currently Described As Part of Lot 1028 on SP321913
 RPD: Caboolture South
 Locality: Caboolture South
 Local Authority: Moreton Bay Regional

- Legend:**
- 46.0 — Finished Surface Contours (0.1m Interval)
 - - - 1.0 - - - Depth of Fill Contours (0.2m Interval)
 - Easement Boundary
 - Kerb Line
 - Edge of Pad
 - s — s — Sewer/Sewer Manhole
 - sv — sv — Stormwater/Stormwater Manhole
 - Stormwater Gully Trap
 - rv — rv — Roofwater/Roofwater Pit
 - Kerb Adapter
 - v — v — Water/Water Fitting
 - X Water Meter
 - Area to be Filled
 - RL9.32 Design Pad Level
 - Retaining Wall
 - RW Retaining Wall Height
 - ARW Average Retaining Wall Height (Retaining Wall Heights shown on the lowside of the wall)
 - Proposed Driveway
 - Zero Lot Line Boundary

- Notes:**
1. This note is an integral part of this plan.
 2. Finished surface contours, depth of fill contours, retaining wall details and proposed services provided by ADG on 03-09-2024.
 3. Location of retaining walls are indicative only. Site conditions will dictate construction limits to the material, location, length & thickness of these walls.
 4. This plan has been prepared under the current legislation for the purpose of presales and should not be used for any other purpose. This plan may not contain all services which affect the subject lot and is based on design information only. This plan should not be used for any detailed designs.
 5. Compaction of fill to be completed in accordance with AS3798-2007 under Level 1 supervision.
 6. This plan has been prepared by Wolter Consulting Group Pty Ltd, Cadastral Surveyor to satisfy Section 11 of the Land Sales Act QLD 1984 (as amended).

RIVERBANK



■ Planning
 ■ Urban Design
 ■ Landscape
 ■ Environment
 ■ Surveying

HORIZONTAL MERIDIAN
MGA

Scale 1:200 @A3

LEVEL DATUM
AHD.

DATE DRAWN 24-10-2024 DRAWING NO. SB3594_2C-01-152 VERSION C

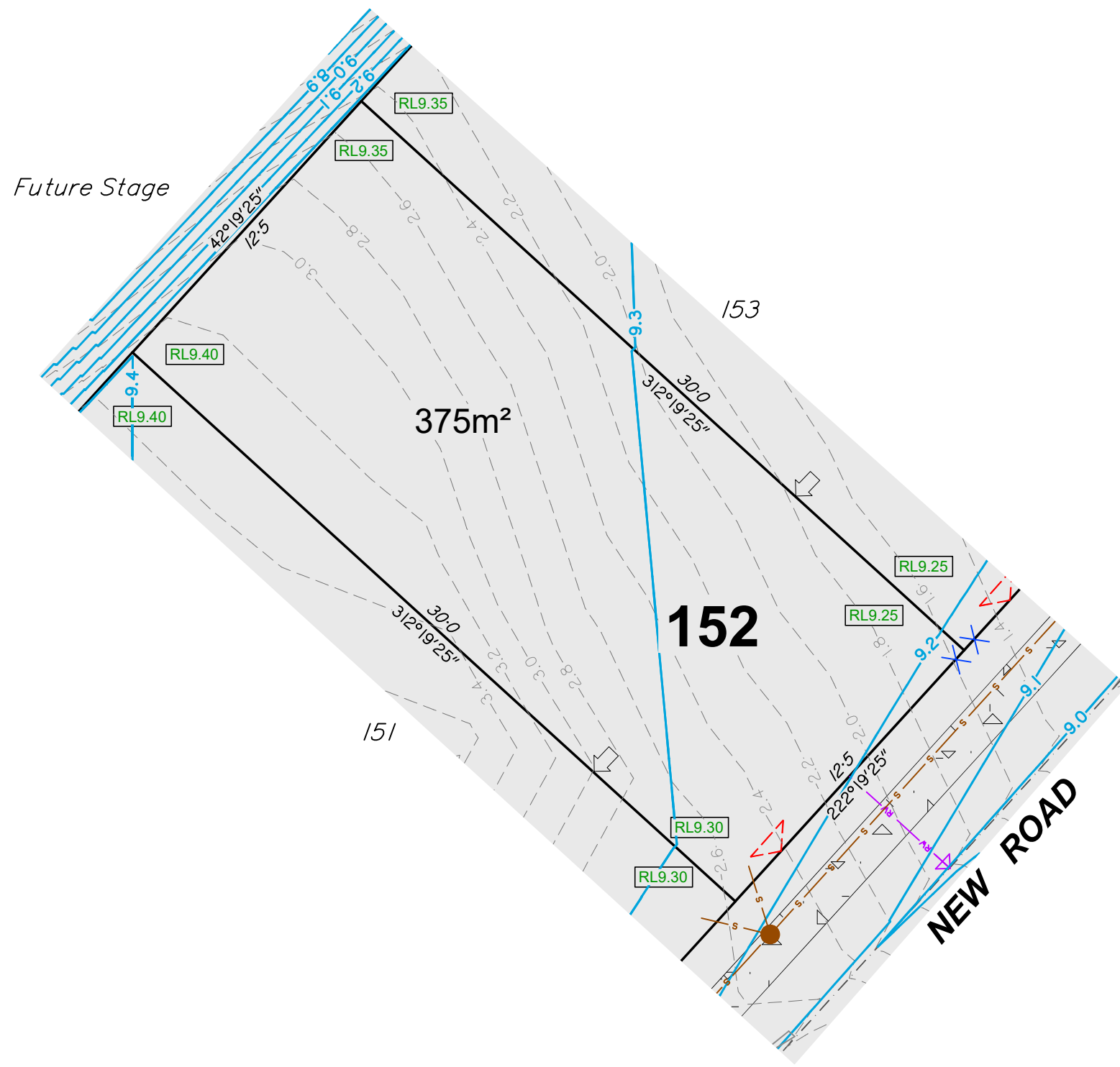

DISCLOSURE PLAN

For Proposed Lot 153
Riverbank - Stage 2C

Currently Described As Part of Lot 1028 on SP321913
 RPD: Caboolture South
 Locality: Caboolture South
 Local Authority: Moreton Bay Regional

- Legend:**
- 46.0 Finished Surface Contours (0.1m Interval)
 - - - 1.0 Depth of Fill Contours (0.2m Interval)
 - Easement Boundary
 - Kerb Line
 - Edge of Pad
 - s — s Sewer/Sewer Manhole
 - sv — sv Stormwater/Stormwater Manhole
 - Stormwater Gully Trap
 - rv — rv Roofwater/Roofwater Pit
 - Kerb Adapter
 - v — v Water/Water Fitting
 - X Water Meter
 - Area to be Filled
 - RL57.32 Design Pad Level
 - Retaining Wall
 - RW Retaining Wall Height
 - ARW Average Retaining Wall Height (Retaining Wall Heights shown on the lowside of the wall)
 - Proposed Driveway
 - Zero Lot Line Boundary

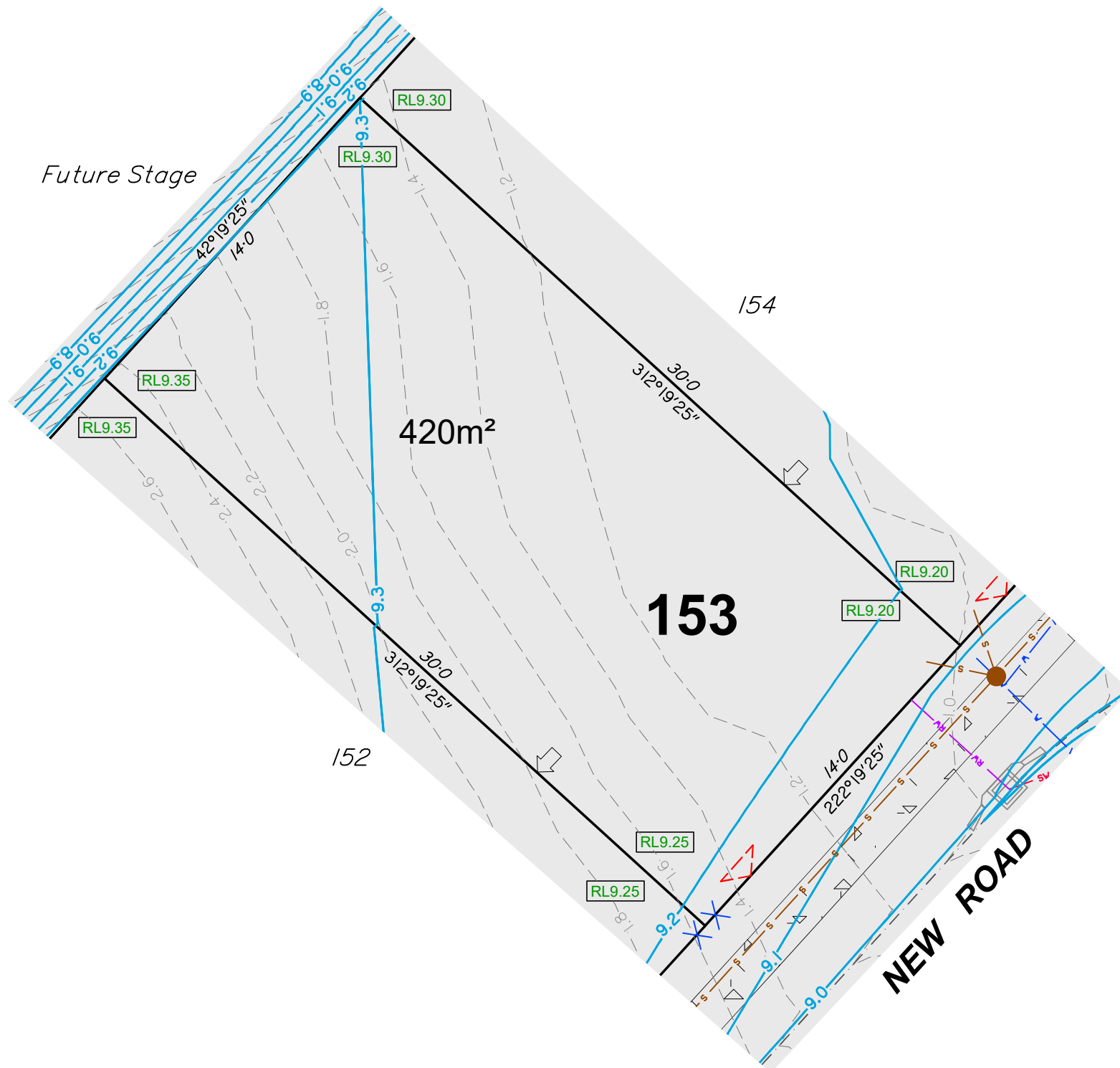

- Notes:**
1. This note is an integral part of this plan.
 2. Finished surface contours, depth of fill contours, retaining wall details and proposed services provided by ADG on 03-09-2024.
 3. Location of retaining walls are indicative only. Site conditions will dictate construction limits to the material, location, length & thickness of these walls.
 4. This plan has been prepared under the current legislation for the purpose of presales and should not be used for any other purpose. This plan may not contain all services which affect the subject lot and is based on design information only. This plan should not be used for any detailed designs.
 5. Compaction of fill to be completed in accordance with AS3798-2007 under Level 1 supervision.
 6. This plan has been prepared by Wolter Consulting Group Pty Ltd, Cadastral Surveyor to satisfy Section 11 of the Land Sales Act QLD 1984 (as amended).

RIVERBANK



■ Planning
 ■ Urban Design
 ■ Landscape
 ■ Environment
 ■ Surveying

HORIZONTAL MERIDIAN MGA
 Scale 1:200 @A3
 LEVEL DATUM AHD.

DATE DRAWN 24-10-2024 DRAWING NO. SB3594_2C-01-153 VERSION C

DISCLOSURE PLAN

For Proposed Lot 154
Riverbank - Stage 2C

Currently Described As Part of Lot 1028 on SP321913
RPD: Caboolture South
Locality: Caboolture South
Local Authority: Moreton Bay Regional

Legend:

	Finished Surface Contours (0.1m Interval)
	Depth of Fill Contours (0.2m Interval)
	Easement Boundary
	Kerb Line
	Edge of Pad
	Sewer/Sewer Manhole
	Stormwater/Stormwater Manhole
	Stormwater Gully Trap
	Roofwater/Roofwater Pit
	Kerb Adapter
	Water/Water Fitting
	Water Meter
	Area to be Filled
	Design Pad Level
	Retaining Wall
	Retaining Wall Height Average Retaining Wall Height (Retaining Wall Heights shown on the lowerside of the wall)
	Proposed Driveway
	Zero Lot Line Boundary

- Notes:**
- This note is an integral part of this plan.
 - Finished surface contours, depth of fill contours, retaining wall details and proposed services provided by ADG on 03-09-2024.
 - Location of retaining walls are indicative only. Site conditions will dictate construction limits to the material, location, length & thickness of these walls.
 - This plan has been prepared under the current legislation for the purpose of presales and should not be used for any other purpose. This plan may not contain all services which affect the subject lot and is based on design information only. This plan should not be used for any detailed designs.
 - Compaction of fill to be completed in accordance with AS3798-2007 under Level 1 supervision.
 - This plan has been prepared by Wolter Consulting Group Pty Ltd, Cadastral Surveyor to satisfy Section 11 of the Land Sales Act QLD 1984 (as amended).

RIVERBANK



Planning
 Urban Design
 Landscape
 Environment
 Surveying

HORIZONTAL MERIDIAN MGA
 Scale 1:200 @A3
 LEVEL DATUM AHD.



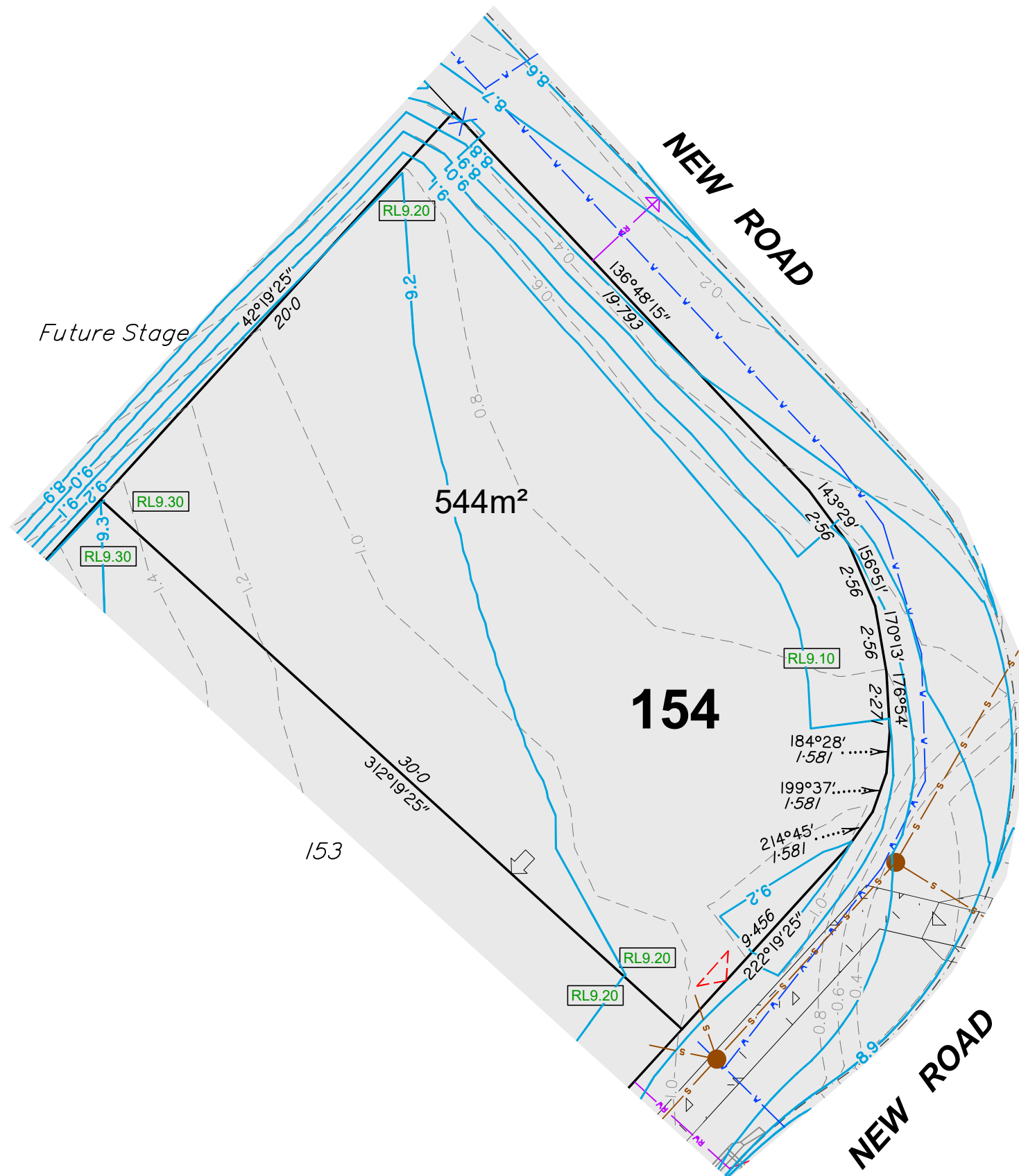

DATE DRAWN 24-10-2024 DRAWING NO. SB3594_2C-01-154 VERSION C



DISCLOSURE PLAN

For Proposed Lot 155
Riverbank - Stage 2C

Currently Described As Part of Lot 1028 on SP321913
RPD: Caboolture South
Locality: Caboolture South
Local Authority: Moreton Bay Regional

- Legend:**
- 46.0 — Finished Surface Contours (0.1m Interval)
 - - - 1.0 - - - Depth of Fill Contours (0.2m Interval)
 - - - - - Easement Boundary
 - - - - - Kerb Line
 - - - - - Edge of Pad
 - s — s — Sewer/Sewer Manhole
 - sv — sv — Stormwater/Stormwater Manhole
 -  Stormwater Gully Trap
 - rv — rv — Roofwater/Roofwater Pit
 -  Kerb Adapter
 - v — v — Water/Water Fitting
 - X Water Meter
 - Area to be Filled
 - RL57.32 Design Pad Level
 -  Retaining Wall
 - RW Retaining Wall Height
 - ARW Average Retaining Wall Height (Retaining Wall Heights shown on the lowside of the wall)
 -  Proposed Driveway
 -  Zero Lot Line Boundary
 - // — // — 1.8m High Timber Fence (Installed by Developer)

- Notes:**
1. This note is an integral part of this plan.
 2. Finished surface contours, depth of fill contours, retaining wall details and proposed services provided by Calibre on 21-09-2022.
 3. Location of retaining walls are indicative only. Site conditions will dictate construction limits to the material, location, length & thickness of these walls.
 4. This plan has been prepared under the current legislation for the purpose of presales and should not be used for any other purpose. This plan may not contain all services which affect the subject lot and is based on design information only. This plan should not be used for any detailed designs.
 5. Compaction of fill to be completed in accordance with AS3798-2007 under Level 1 supervision.
 6. This plan has been prepared by Wolter Consulting Group Pty Ltd, Cadastral Surveyor to satisfy Section 11 of the Land Sales Act QLD 1984 (as amended).

RIVERBANK



 Planning  Urban Design  Landscape  Environment  Surveying

HORIZONTAL MERIDIAN
MGA

Scale 1:200 @A3

LEVEL DATUM
AHD.

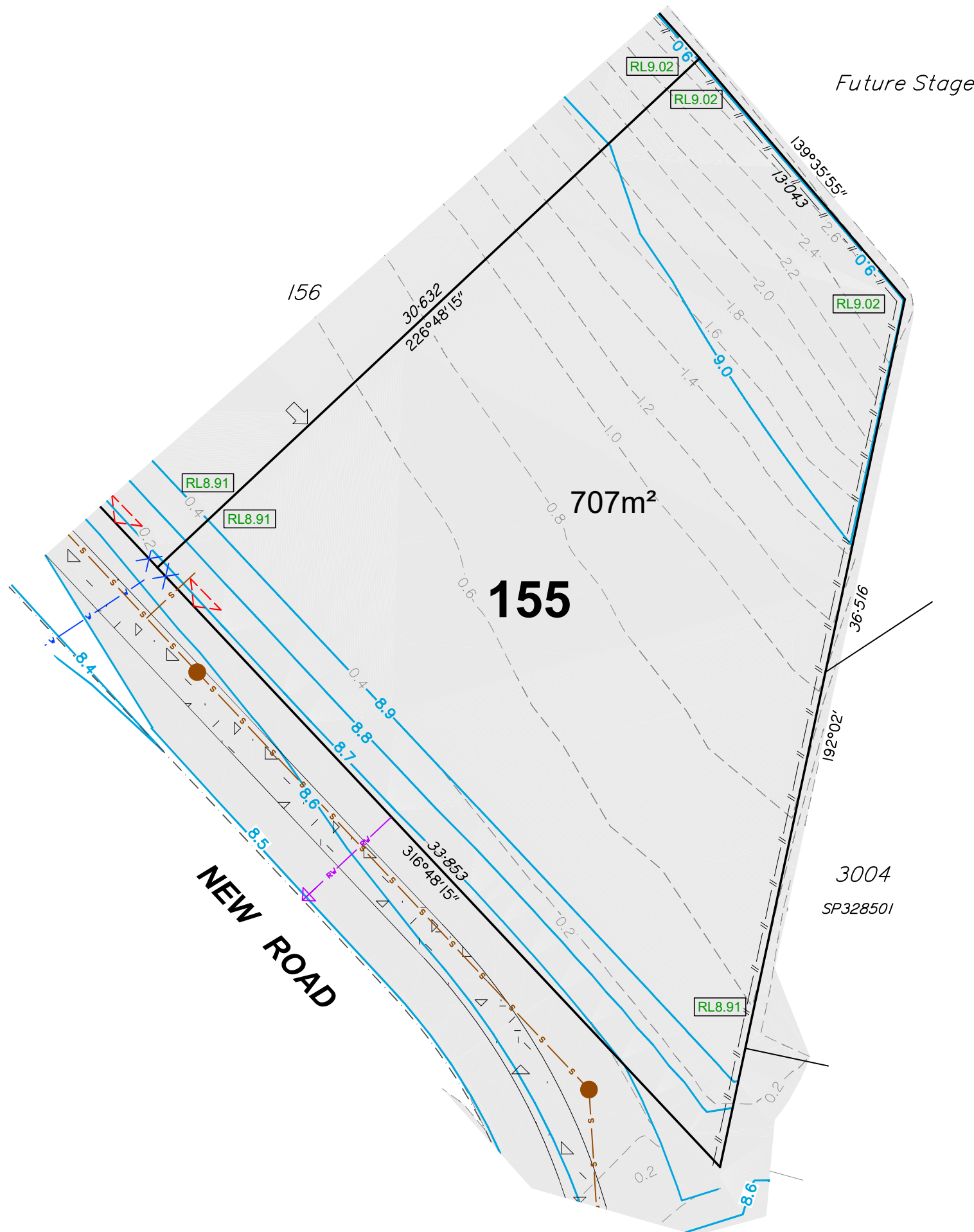

DATE DRAWN 07-09-2023 DRAWING NO. SB3594_2C-01-155 VERSION D



DISCLOSURE PLAN

For Proposed Lot 156
Riverbank - Stage 2C

Currently Described As Part of Lot 1028 on SP321913
RPD: Caboolture South
Locality: Caboolture South
Local Authority: Moreton Bay Regional

- Legend:**
- 46.0 — Finished Surface Contours (0.1m Interval)
 - - - 1.0 - - - Depth of Fill Contours (0.2m Interval)
 - — — — — Easement Boundary
 - — — — — Kerb Line
 - — — — — Edge of Pad
 - s — s — Sewer/Sewer Manhole
 - sv — sv — Stormwater/Stormwater Manhole
 -  Stormwater Gully Trap
 - rv — rv — Roofwater/Roofwater Pit
 -  Kerb Adapter
 - v — v — Water/Water Fitting
 - X Water Meter
 - Area to be Filled
 - RL57.32 Design Pad Level
 - Retaining Wall
 - RW
ARW Retaining Wall Height
Average Retaining Wall Height
(Retaining Wall Heights shown on the
lowerside of the wall)
 - Proposed Driveway
 - Zero Lot Line Boundary
 - // — // — 1.8m High Timber Fence (Installed by
Developer)

- Notes:**
1. This note is an integral part of this plan.
 2. Finished surface contours, depth of fill contours, retaining wall details and proposed services provided by ADG on 03-09-2024.
 3. Location of retaining walls are indicative only. Site conditions will dictate construction limits to the material, location, length & thickness of these walls.
 4. This plan has been prepared under the current legislation for the purpose of presales and should not be used for any other purpose. This plan may not contain all services which affect the subject lot and is based on design information only. This plan should not be used for any detailed designs.
 5. Compaction of fill to be completed in accordance with AS3798-2007 under Level 1 supervision.
 6. This plan has been prepared by Wolter Consulting Group Pty Ltd, Cadastral Surveyor to satisfy Section 11 of the Land Sales Act QLD 1984 (as amended).

RIVERBANK



 Planning
 Urban Design
 Landscape
 Environment
 Surveying

HORIZONTAL MERIDIAN
MGA

Scale 1:200 @A3

LEVEL DATUM
AHD.

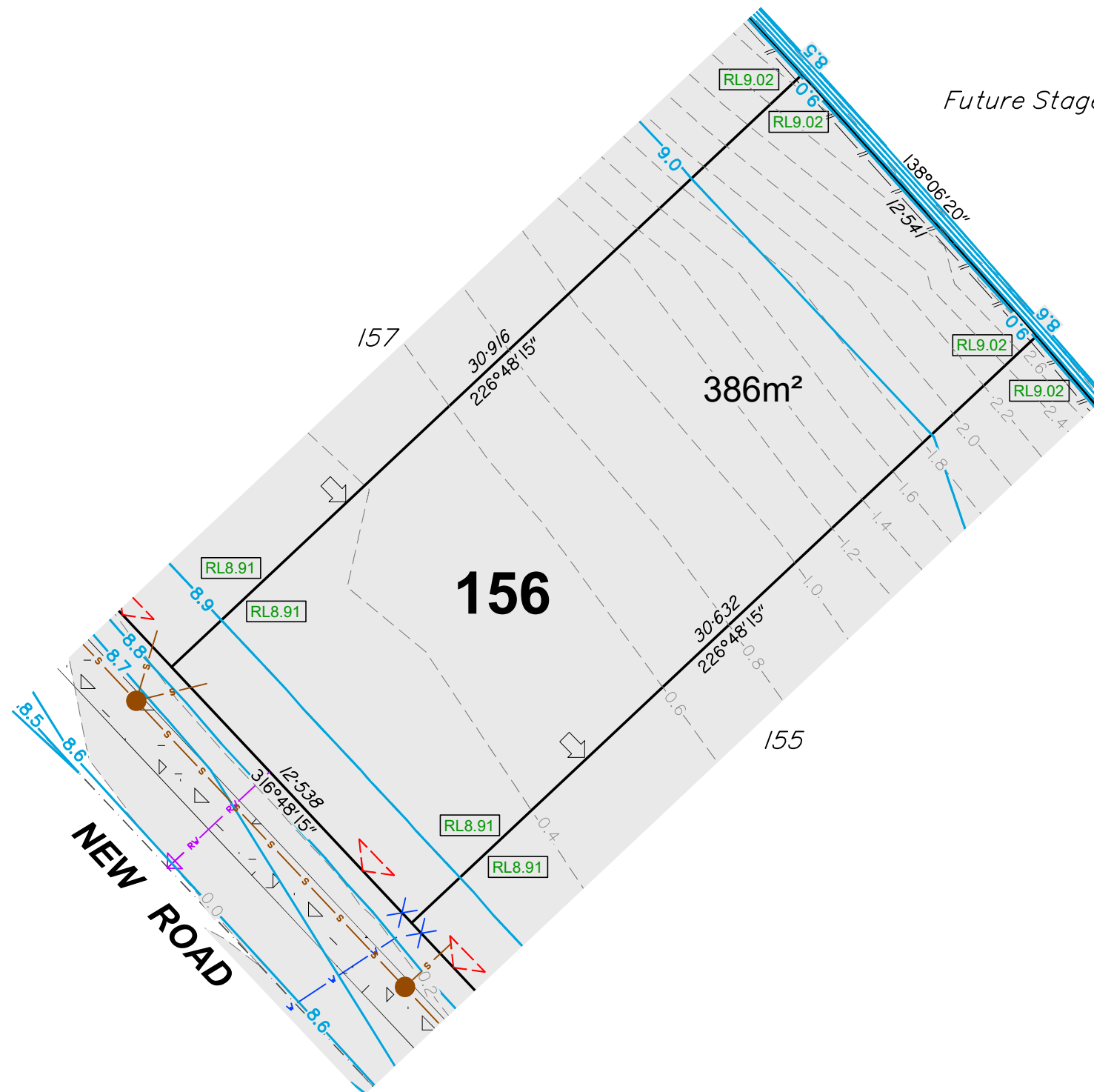

DATE DRAWN 24-10-2024 DRAWING NO. SB3594_2C-01-156 VERSION E



DISCLOSURE PLAN

For Proposed Lot 157
Riverbank - Stage 2C

Currently Described As Part of Lot 1028 on SP321913
 RPD: Caboolture South
 Locality: Caboolture South
 Local Authority: Moreton Bay Regional

- Legend:**
- 46.0 — Finished Surface Contours (0.1m Interval)
 - - - 1.0 - - - Depth of Fill Contours (0.2m Interval)
 - — — — — Easement Boundary
 - — — — — Kerb Line
 - — — — — Edge of Pad
 - s — s — Sewer/Sewer Manhole
 - sv — sv — Stormwater/Stormwater Manhole
 -  Stormwater Gully Trap
 - rv — rv — Roofwater/Roofwater Pit
 -  Kerb Adapter
 - v — v — Water/Water Fitting
 - X Water Meter
 - Area to be Filled
 - RL57.32 Design Pad Level
 - Retaining Wall
 - RW Retaining Wall Height
 - ARW Average Retaining Wall Height (Retaining Wall Heights shown on the lowside of the wall)
 - > < Proposed Driveway
 - ← Zero Lot Line Boundary
 - // // 1.8m High Timber Fence (Installed by Developer)

- Notes:**
1. This note is an integral part of this plan.
 2. Finished surface contours, depth of fill contours, retaining wall details and proposed services provided by ADG on 03-09-2024.
 3. Location of retaining walls are indicative only. Site conditions will dictate construction limits to the material, location, length & thickness of these walls.
 4. This plan has been prepared under the current legislation for the purpose of presales and should not be used for any other purpose. This plan may not contain all services which affect the subject lot and is based on design information only. This plan should not be used for any detailed designs.
 5. Compaction of fill to be completed in accordance with AS3798-2007 under Level 1 supervision.
 6. This plan has been prepared by Wolter Consulting Group Pty Ltd, Cadastral Surveyor to satisfy Section 11 of the Land Sales Act QLD 1984 (as amended).

RIVERBANK



■ Planning
 ■ Urban Design
 ■ Landscape
 ■ Environment
 ■ Surveying

HORIZONTAL MERIDIAN MGA
 Scale 1:200 @A3
 LEVEL DATUM AHD.



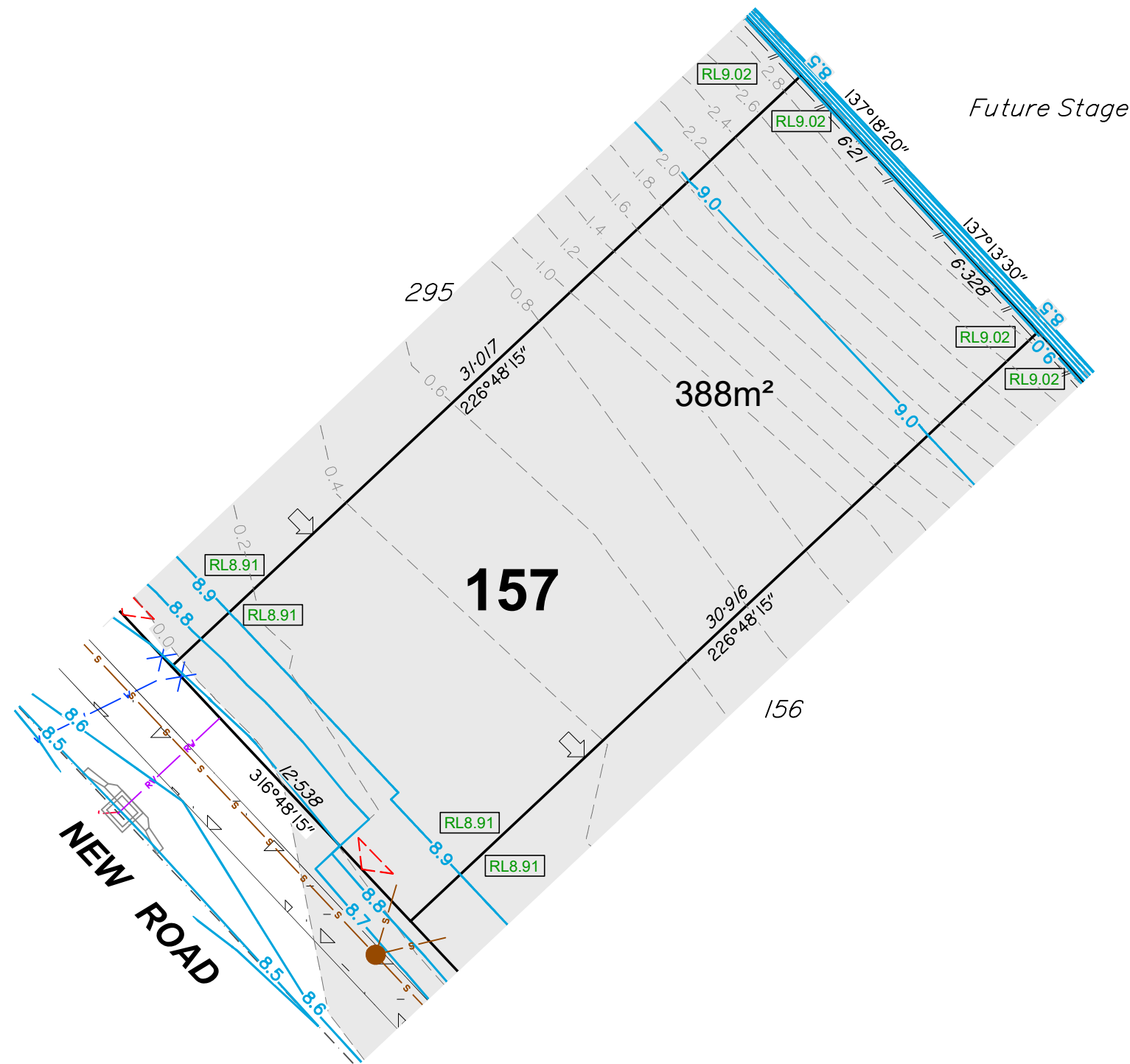

DATE DRAWN 24-10-2024 DRAWING NO. SB3594_2C-01-157 VERSION E



DISCLOSURE PLAN

For Proposed Lot 295
Riverbank - Stage 2C

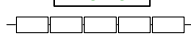
Currently Described As
RPD: Part of Lot 1028 on SP321913
Locality: Caboolture South
Local Authority: Moreton Bay Regional

- Legend:**
- 46.0 — Finished Surface Contours (0.1m Interval)
 - - - 1.0 - - - Depth of Fill Contours (0.2m Interval)
 - - - - - Easement Boundary
 - - - - - Kerb Line
 - - - - - Edge of Pad
 - s — s — Sewer/Sewer Manhole
 - sv — sv — Stormwater/Stormwater Manhole
 -  Stormwater Gully Trap
 - rv — rv — Roofwater/Roofwater Pit
 -  Kerb Adapter
 - v — v — Water/Water Fitting
 - X Water Meter
 - Area to be Filled
 - RL57.32 Design Pad Level
 -  Retaining Wall
 - RW Retaining Wall Height
 - ARW Average Retaining Wall Height (Retaining Wall Heights shown on the lowside of the wall)
 -  Proposed Driveway
 -  Zero Lot Line Boundary
 - // — // 1.8m High Timber Fence (Installed by Developer)

- Notes:**
1. This note is an integral part of this plan.
 2. Finished surface contours, depth of fill contours, retaining wall details and proposed services provided by Calibre on 21-09-2022.
 3. Location of retaining walls are indicative only. Site conditions will dictate construction limits to the material, location, length & thickness of these walls.
 4. This plan has been prepared under the current legislation for the purpose of presales and should not be used for any other purpose. This plan may not contain all services which affect the subject lot and is based on design information only. This plan should not be used for any detailed designs.
 5. Compaction of fill to be completed in accordance with AS3798-2007 under Level 1 supervision.
 6. This plan has been prepared by Wolter Consulting Group Pty Ltd, Cadastral Surveyor to satisfy Section 11 of the Land Sales Act QLD 1984 (as amended).

RIVERBANK



 Planning  Urban Design  Landscape  Environment  Surveying

HORIZONTAL MERIDIAN
MGA

Scale 1:200 @A3

LEVEL DATUM
AHD.

DATE DRAWN 07-09-2023 DRAWING NO. SB3594_2C-01-295 VERSION C

