

**WARNING : Folded or Mutilated Plans will not be accepted.
Plans may be rolled.
Information may not be placed in the outer margins.**

723233213

EL 400 \$3,053.89
03/05/2024 10:45:42

(Dealing No.)

4. Lodged by

(Include address, phone number, email, reference, and Lodger Code)

1. Existing

Created

Title Reference	Description	New Lots	Road	Secondary Interests
5348644	Lot 911 on SP340293	911, 2172-2183 & 2336-2344	New Rd	-

ENCUMBRANCE EASEMENT ALLOCATIONS

Easement	Lots to be Encumbered
722099745 (Emt EX on SP338140)	911
722099746 (Emt EW on SP338140)	911
722322923 (Emt GG on SP339276)	911

MORTGAGE ALLOCATIONS

Mortgage	Lots Fully Encumbered	Lots Partially Encumbered
722151745	911, 2172-2183 & 2336-2344	-

ADMINISTRATIVE ADVICE ALLOCATIONS

Administrative Advice	Lots to be Encumbered
711464446	911, 2172-2183 & 2336-2344
712298369	911, 2172-2183 & 2336-2344

Reinstatement Report:

- This survey accepts the principles of reinstatement as applied on SP340293.
- This plan is part of a staged development and follows on from SP340293 with no variation.

911, 2172-2183 & 2336-2344

Por 24

Lots

Orig

2. Orig Grant Allocation:

3. References :

Dept File :

Local Govt :

Surveyor : 430/09-1508/ Survey Advice: 2015-0806

5. Passed & Endorsed :

By : Veris Australia Pty Ltd

Date : 10/04/2024 2/05/2024

Signed :

Designation : Delegate

6. Building Format Plans only.

I certify that :

* As far as it is practical to determine, no part of the building shown on this plan encroaches onto adjoining lots or road.

* Part of the building shown on this plan encroaches onto adjoining * lots and road

..... Cadastrol Surveyor/Delegate * Date

* Delete words not required

7. Lodgement Fees :

Survey Deposit \$

Lodgement \$

..... New Titles \$

Photocopy \$

Postage \$

TOTAL \$

8. Insert Plan Number

SP340292

PM	Origin	Bearing	Distance	Number	Type
B - OPM	50°/S225618	10°40'10"	186074	186074	New conn
B - OPM	3°/S265974	183°58'40"	442316	1203393	New conn

911 (Pt)

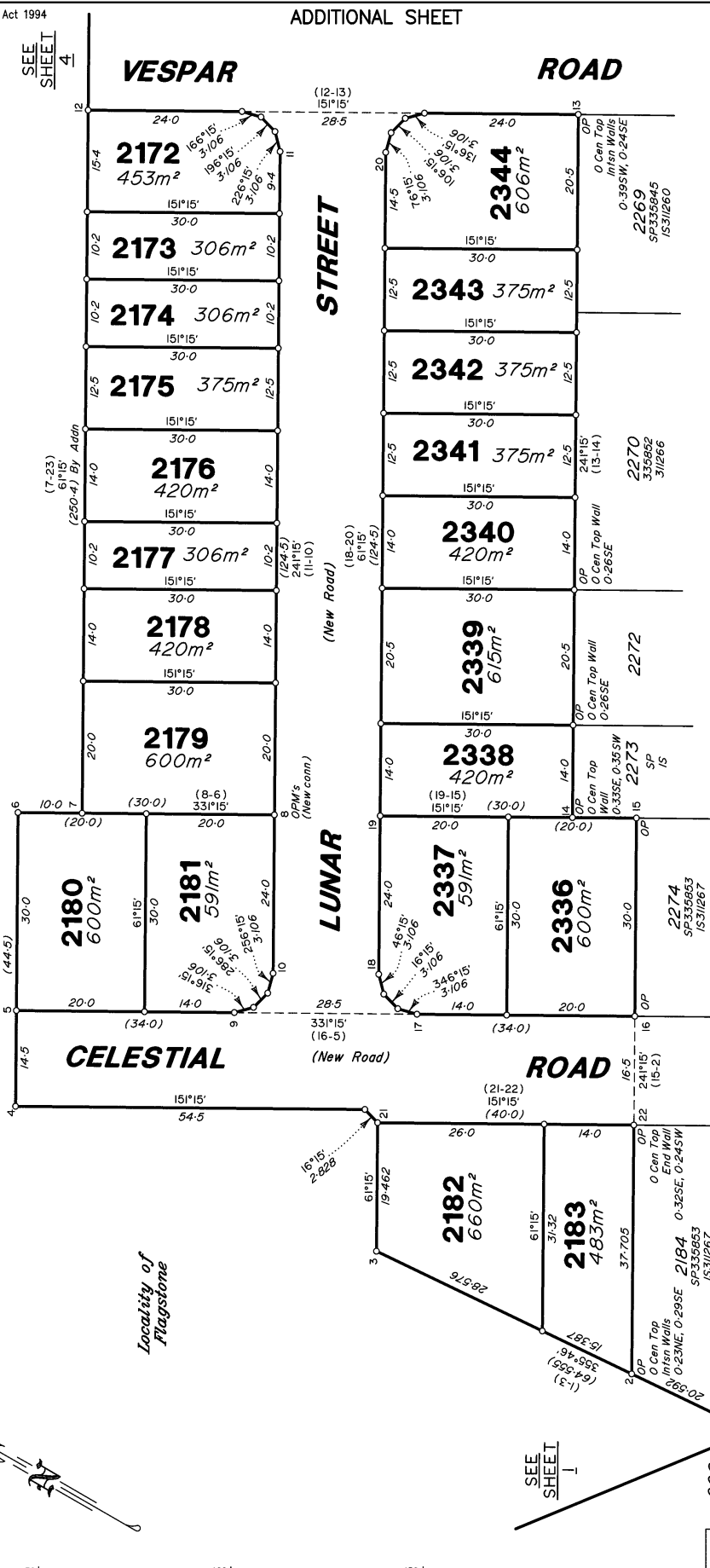

MGA COORDINATES GDA-94

Station	Easting	Northing	Zone	P. U.	Lineage	Method	Remarks
PM186074	494714.179	6925049.731	56	0-016	Datum		
PM203393	494194.712	6924620.912	56	0-016	Datum		

Scale 1:600 Lengths are in Metres

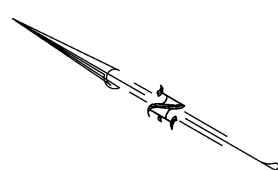

State copyright reserved.
Insert Plan Number SP340292

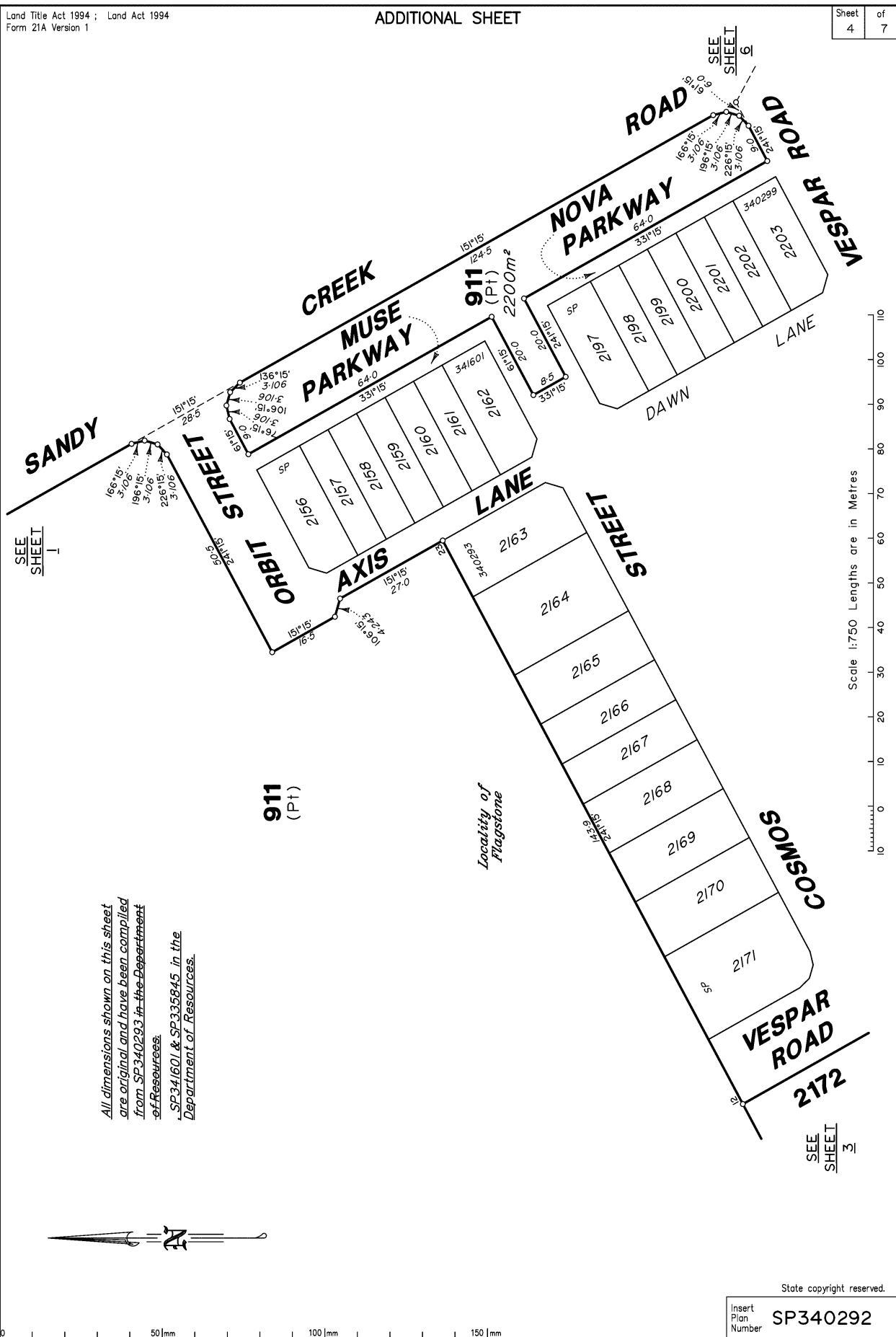

All dimensions shown on this sheet are original and have been compiled from SP-340293 in the Department of Resources.
SP341601 & SP335845 in the Department of Resources.

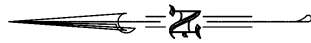

Insert Plan Number **SP340292**

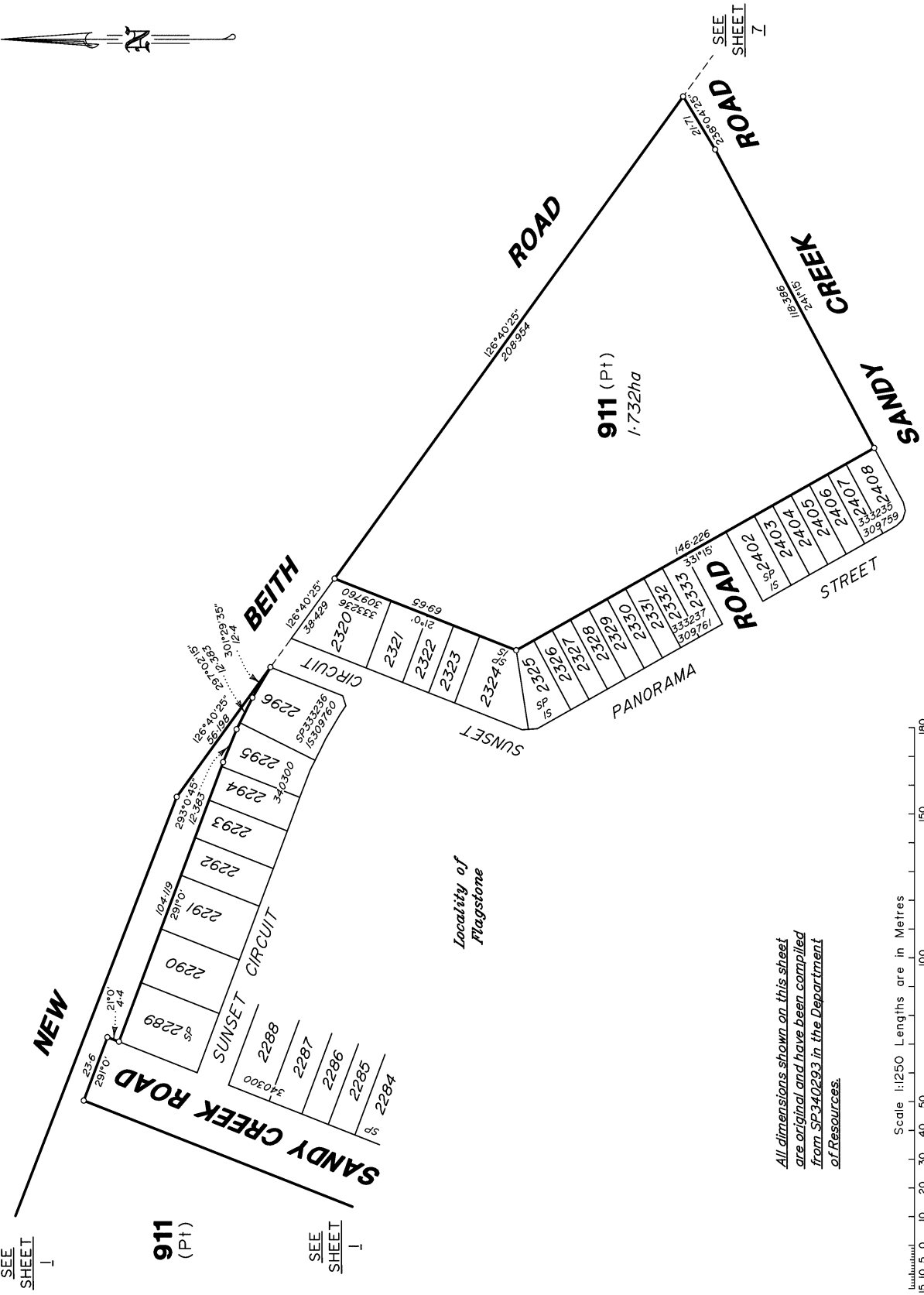
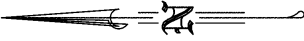

All dimensions shown on this sheet are original and have been compiled from SP340293 in the Department of Resources.

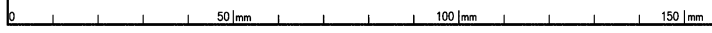
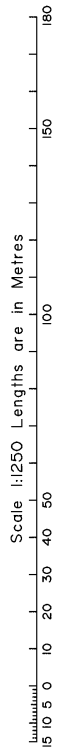

State copyright reserved.

Insert Plan Number **SP340292**

43009-15081

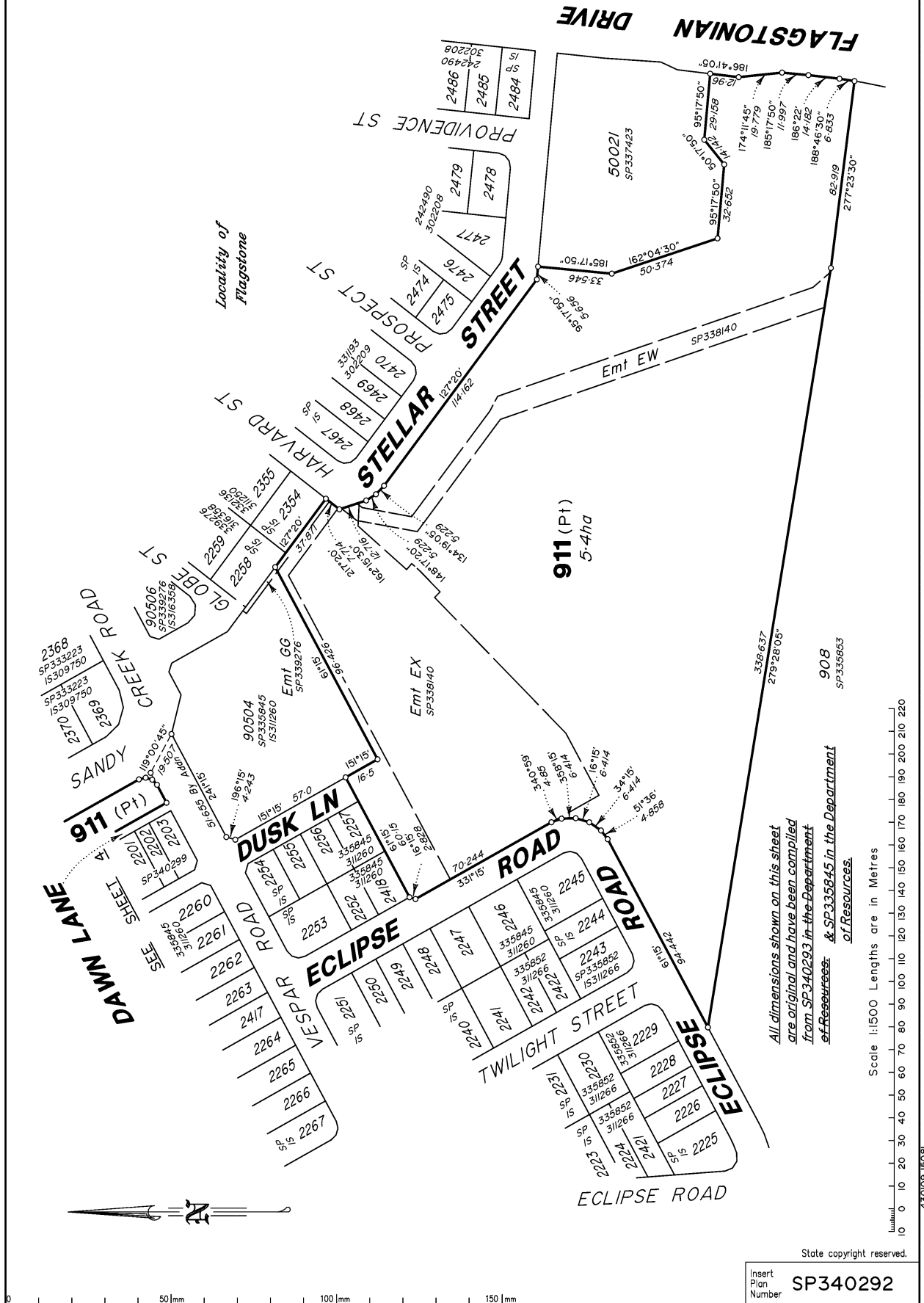

All dimensions shown on this sheet are original and have been compiled from SP340293 in the Department of Resources & SP335845 in the Department of Resources.

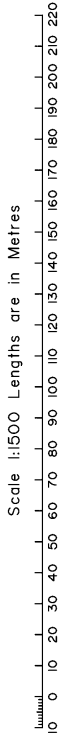

State copyright reserved.
Insert Plan Number **SP340292**

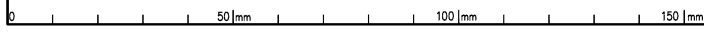

430109-15081

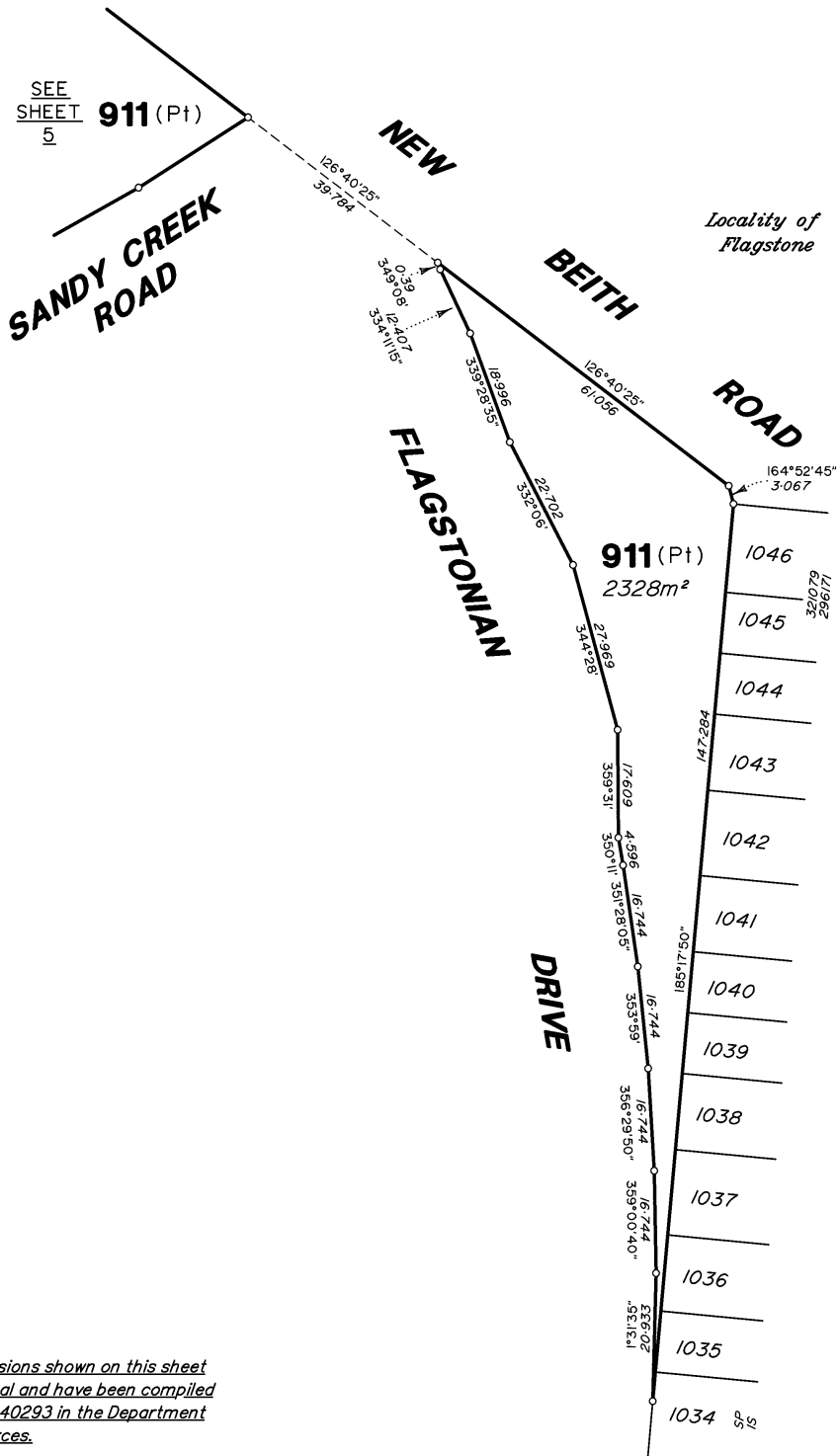

All dimensions shown on this sheet are original and have been compiled from SP340293 in the Department of Resources.

Scale 1:750 Lengths are in Metres

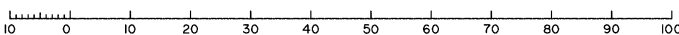

State copyright reserved.

Insert Plan Number **SP340292**

430109-15081