

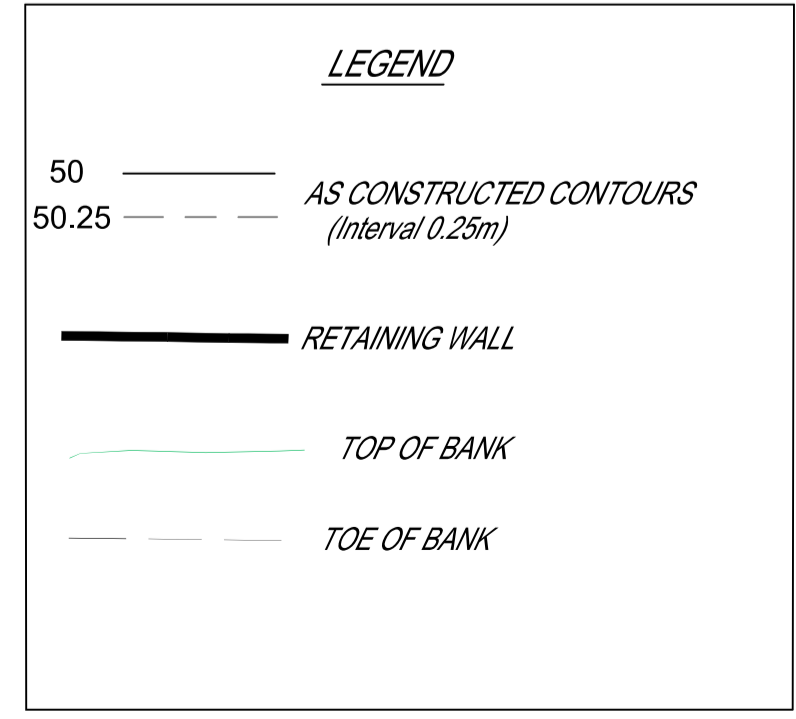

Consulting Engineer's Certification.
 I, **Dan Collins**, hereby certify that the As Constructed information shown on this plan is a true and correct record of the sizes, types, materials, classes etc., and it corresponds with the relevant approved Engineering Drawings.
 Signed: RPEQ No 18631 Dated 25/09/2024

Registered Surveyor's Certification.
 We, **VERIS AUSTRALIA P/L**, hereby certify that the horizontal and vertical locations, and dimensions shown on this plan are a true and correct record of the As Constructed information.
 Signed: Cadastral Surveyor & Delegate Reg. No. 6448
 Dated: 23/09/2024

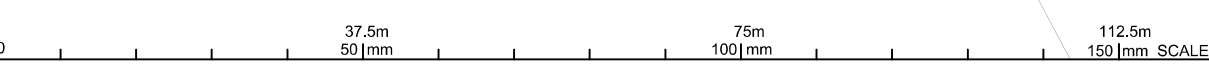

FLAGSTONE STAGE 5G
 For **PEET FLAGSTONE CITY PTY LTD**

IMPORTANT NOTES:
 This Plan has been prepared for PEET FLAGSTONE CITY PTY LTD to Logan City standards, for the purpose of recording the As Constructed details of a new service constructed under a specific Council Approval and should not be used for any other purpose.
 No report is made on any other services, nor any services that may exist before or be constructed after, the time of survey, or constructed under any other approval.
 The property boundaries, easements and lot numbers shown hereon may be proposed only and subject to registration by the Department of Natural Resources. All property information should be determined from the registered Survey Plans.
 All dimensions should be verified and confirmed against the latest information prior to commencement by any person using this plan for building purposes.
 Veris Australia Pty Ltd accepts no responsibility for any changes made to construction or otherwise, after the date of this plan. Any discrepancies should be clarified in writing with the relevant Authority prior to commencement of the work.

Copyright © Veris Australia Pty Ltd, August 2024.
 THESE DESIGNS AND DRAWINGS ARE COPYRIGHT AND ARE NOT TO BE USED OR REPRODUCED WITHOUT THE WRITTEN PERMISSION OF VERIS

Data Sources: 30109-LC-Master(DG) F594 2014.dwg
 Cadastral Boundaries: As-on survey
 Engineering Design: Veris COLLIER

Issue	Revisions	Date	Drawn
B	Progress Plot	30.08.2024	JMc
A	Progress Plot	28.08.2024	JMc

Local Authority: LCC
 Horizontal Meridian: MGA
 Vertical Level Datum: AHD D
 Level Origin: PM107142(RL39.078)
 Scale: 1:750 @ A1
 Surveyed: HA
 Designed: COLLIER
 Drawn: JMc
 Checked: JMc
 Plot Date: 31 Aug, 2024
 Computer File Ref: 430109-15071-AFS01 B LOCAL.dwg

AS-CONSTRUCTED FINAL SURFACE
 SHEET 1 OF 3

veris
 BRISBANE (07) 3668 4700 WHITSUNDAYS (07) 4945 6600
 MACKAY (07) 4957 9100 CAIRNS (07) 4232 9400

veris.com.au
 ACN 615 735 727
 Veris Australia Pty Ltd

Drawing No: 430109-15071-AFS01 B Issue



Consulting Engineer's Certification.

I, **Dan Collins** hereby certify that the As Constructed information shown on this plan is a true and correct record of the sizes, types, materials, classes etc., and it corresponds with the relevant approved Engineering Drawings.

Signed: RPEQ No 18631 Dated 25/09/2024

Registered Surveyor's Certification.

We, **VERIS AUSTRALIA P/L** hereby certify that the horizontal and vertical locations, and dimensions shown on this plan are a true and correct record of the As Constructed information.

Signed: Cadastral Surveyor & Delegate Reg. No 6448 Dated 23/09/2024



LEGEND

- 50 ——— AS CONSTRUCTED CONTOURS (Interval 0.25m)
- 50.25 - - - - -
- RETAINING WALL
- TOP OF BANK
- TOE OF BANK

12.5m 25m 37.5m 50mm 100mm 150mm SCALE BAR

FLAGSTONE STAGE 5G
For
PEET FLAGSTONE CITY PTY LTD

IMPORTANT NOTES:
This Plan has been prepared for PEET FLAGSTONE CITY PTY LTD to Logan City standards, for the purpose of recording the As Constructed details of a new service constructed under a specific Council Approval and should not be used for any other purpose.
No report is made on any other services, nor any services that may exist before or be constructed after, the time of survey, or constructed under any other approval.
The property boundaries, easements and lot numbers shown hereon may be proposed only and subject to registration by the Department of Natural Resources. All property information should be determined from the registered Survey Plans.
All dimensions should be verified and confirmed against the latest information prior to commencement by any person using this plan for building purposes.
Veris Australia Pty Ltd accepts no responsibility for any changes made to construction or otherwise, after the date of this plan. Any discrepancies should be clarified in writing with the relevant Authority prior to commencement of the work.

Copyright © Veris Australia Pty Ltd, August 2024.
THESE DESIGNS AND DRAWINGS ARE COPYRIGHT AND ARE NOT TO BE USED OR REPRODUCED WITHOUT THE WRITTEN PERMISSION OF VERIS

Data Sources 30109-LC-Master(DG) F594 2014.dwg
Cadastral Boundaries
As-con survey Veris
Engineering Design COLLIER

B	Progress Plot	30.08.2024	JMc
A	Progress Plot	28.08.2024	JMc
Issue	Revisions	Date	Drawn

Local Authority: LCC
Horizontal Meridian: MGA
Vertical Level Datum: AHD D
Level Origin: PM107142(RL39.078)
Scale: 1:250 @ A1
Surveyed: HA
Designed: COLLIER
Drawn: JMc
Checked: JMc
Plot Date: 31 Aug. 2024
Computer File Ref: 430109-15071-AFS01 B LOCAL.dwg

AS-CONSTRUCTED FINAL SURFACE

SHEET 2 OF 3

veris

BRISBANE (07) 3668 4700 WHITSUNDAYS (07) 4945 6600
MACKAY (07) 4957 9100 CAIRNS (07) 4232 9400

veris.com.au
ACN 615 735 727
Veris Australia Pty Ltd

Drawing No 430109-15071-AFS01 B Issue



Consulting Engineer's Certification.
 I, **Dan Collins** hereby certify that the As Constructed information shown on this plan is a true and correct record of the sizes, types, materials, classes etc., and it corresponds with the relevant approved Engineering Drawings.
 Signed: RPEQ No 18631. Dated 25/09/2024

Registered Surveyor's Certification.
 We, **VERIS AUSTRALIA P/L** hereby certify that the horizontal and vertical locations, and dimensions shown on this plan are a true and correct record of the As Constructed information.
 Signed: Cadastral Surveyor & Delegate Reg. No 6448
 Dated: 23/09/2024

LEGEND

- 50 ——— AS CONSTRUCTED CONTOURS (Interval 0.25m)
- 50.25 - - - - -
- RETAINING WALL
- TOP OF BANK
- TOE OF BANK

FLAGSTONE STAGE 5G
 For
PEET FLAGSTONE CITY PTY LTD

IMPORTANT NOTES:
 This Plan has been prepared for PEET FLAGSTONE CITY PTY LTD to Logan City standards, for the purpose of recording the As Constructed details of a new service constructed under a specific Council Approval and should not be used for any other purpose.
 No report is made on any other services, nor any services that may exist before or be constructed after, the time of survey, or constructed under any other approval.
 The property boundaries, easements and lot numbers shown hereon may be proposed only and subject to registration by the Department of Natural Resources. All property information should be determined from the registered Survey Plans.
 All dimensions should be verified and confirmed against the latest information prior to commencement by any person using this plan for building purposes.
 Veris Australia Pty Ltd accepts no responsibility for any changes made to construction or otherwise, after the date of this plan. Any discrepancies should be clarified in writing with the relevant Authority prior to commencement of the work.

Copyright © Veris Australia Pty Ltd, August 2024.
 THESE DESIGNS AND DRAWINGS ARE COPYRIGHT AND ARE NOT TO BE USED OR REPRODUCED WITHOUT THE WRITTEN PERMISSION OF VERIS

Data Sources: 30109-LC-Master(DG) F594 2014.dwg
 Cadastral Boundaries: Veris COLLIERIES
 As-on survey: Veris COLLIERIES
 Engineering Design: Veris COLLIERIES

Issue	Revisions	Date	Drawn
B	Progress Plot	30.08.2024	JMc
A	Progress Plot	28.08.2024	JMc

Local Authority: LCC
 Horizontal Meridian: MGA
 Vertical Level Datum: AHD D
 Level Origin: PM107142(RL39.078)
 Scale: 1:250 @ A1
 Surveyed: HA
 Designed: COLLIERIES
 Drawn: JMc
 Checked: JMc
 Plot Date: 31 Aug, 2024
 Computer File Ref: 430109-15071-AFS01 B LOCAL.dwg

AS-CONSTRUCTED FINAL SURFACE

SHEET 3 OF 3

veris

BRISBANE (07) 3668 4700
 MACKAY (07) 4957 8100
 WHITSUNDAYS (07) 4145 6600
 CAIRNS (07) 4232 9400

veris.com.au
 ACN 615 735 727
 Veris Australia Pty Ltd

Drawing No 430109-15071-AFS01 B Issue

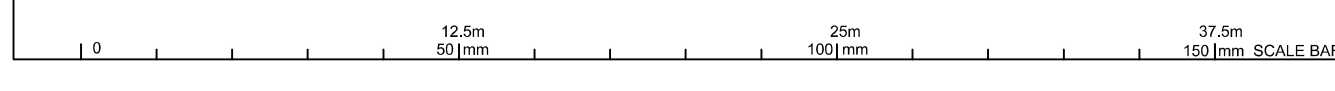



SHEET 2

SHEET 3

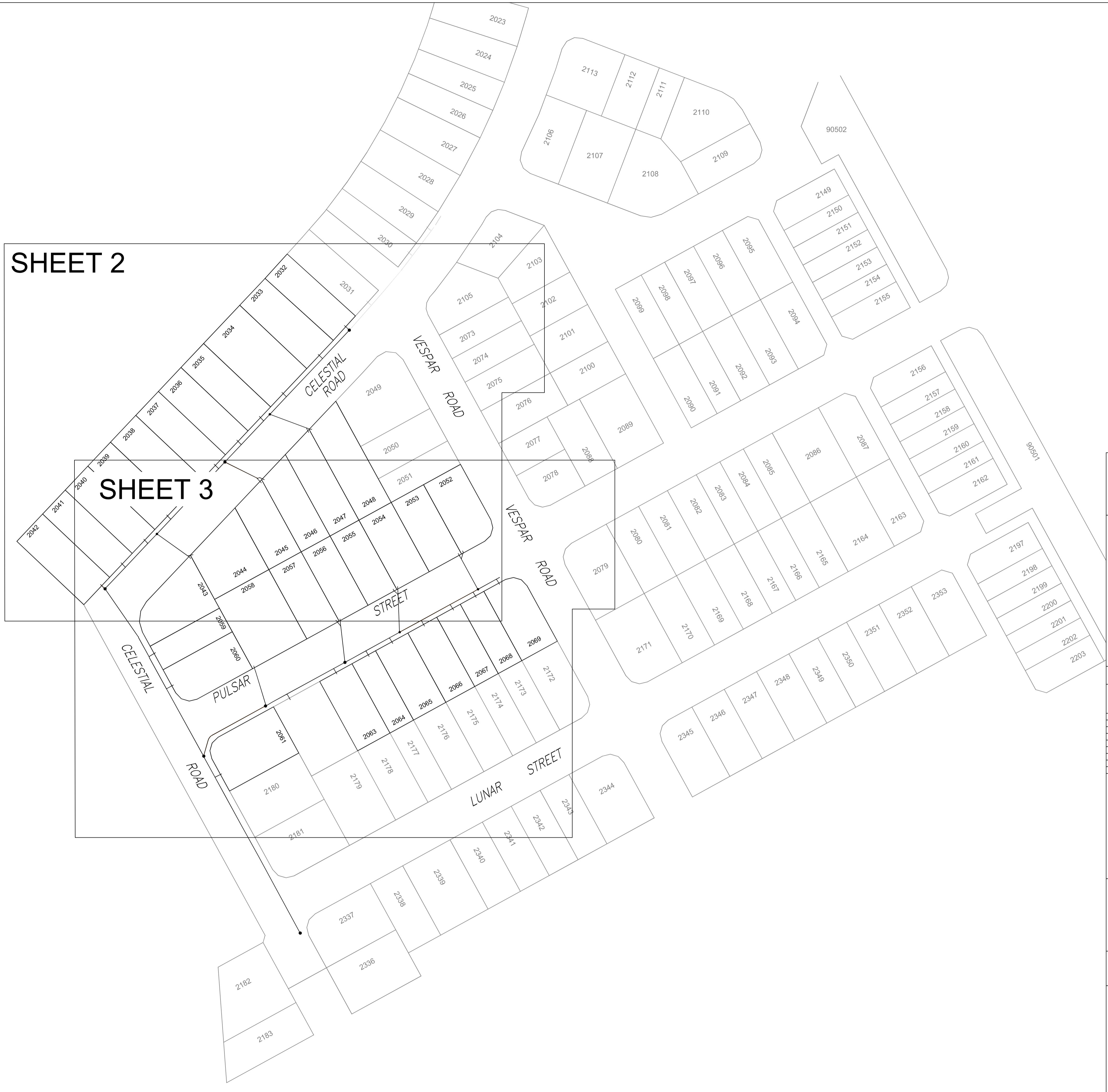

Consulting Engineer's Certification.

I, Dan Collins hereby certify that the As Constructed information shown on this plan is a true and correct record of the sizes, types, materials, classes etc., and it corresponds with the relevant approved Engineering Drawings.

Signed [Signature] RPEQ No 18631 Dated 25/09/2024

Registered Surveyor's Certification.

We, VERIS AUSTRALIA P/L hereby certify that the horizontal and vertical locations, and dimensions shown on this plan are a true and correct record of the As Constructed information.

Signed [Signature] Cadastral Surveyor & Delegate Reg. No 6448
Dated 23/09/2024

FLAGSTONE STAGE 5G
For
PEET FLAGSTONE CITY PTY LTD

IMPORTANT NOTES:
This Plan has been prepared for PEET FLAGSTONE CITY PTY LTD to Logan City standards, for the purpose of recording the As Constructed details of a new service constructed under a specific Council Approval and should not be used for any other purpose.
No report is made on any other services, nor any services that may exist before or be constructed after, the time of survey, or constructed under any other approval.
The property boundaries, assessments and lot numbers shown hereon may be proposed only and subject to registration by the Department of Natural Resources. All property information should be determined from the registered Survey Plans.
All dimensions should be verified and confirmed against the latest information prior to commencement by any person using this plan for building purposes.
Veris Australia Pty Ltd accepts no responsibility for any changes made to construction or otherwise, after the date of this plan. Any discrepancies should be clarified in writing with the relevant Authority prior to commencement of the work.
Copyright © Veris Australia Pty Ltd, May 2024.
THESE DESIGNS AND DRAWINGS ARE COPYRIGHT AND ARE NOT TO BE USED OR REPRODUCED WITHOUT THE WRITTEN PERMISSION OF VERIS
Data Sources 30109-LC-Master(DP) F594 2014.dwg
Cadastral Boundaries As-on survey Veris
Engineering Design COLLIER'S

Issue	Revisions	Date	Drawn
D	Progress Plot	30.08.2024	JMc
C	Progress Plot	13.08.2024	JMc
B	Progress Plot	22.05.2024	JMc
A	Progress Plot	22.05.2024	JMc

Local Authority: LCC
Horizontal Meridian: MGA
Vertical Level Datum: AHD D
Level Origin: PM107142(RL39.078)
Scale: 1:750 @ A1
Surveyed: HA
Designed: COLLIER'S
Drawn: JMc
Checked: JMc
Plot Date: 31 Aug, 2024
Computer File Ref: 430109-15071-AS01 D LOCAL.dwg

AS-CONSTRUCTED SEWER
SHEET 1 OF 3

veris

BRISBANE (07) 3686 4700 WHITSUNDAYS (07) 4845 6600
MACKAY (07) 4987 8100 CAIRNS (07) 4232 9400

veris.com.au
ACN 615 735 727
Veris Australia Pty Ltd

Drawing No 430109-15071-AS01 D Issue



Consulting Engineer's Certification.

I, Dan Collins, hereby certify that the As Constructed information shown on this plan is a true and correct record of the sizes, types, materials, classes etc., and it corresponds with the relevant approved Engineering Drawings.

Signed: [Signature] RPEQ No 18631 Dated: 25/09/2024

Registered Surveyor's Certification.

We, VERIS AUSTRALIA P/L, hereby certify that the horizontal and vertical locations, and dimensions shown on this plan are a true and correct record of the As Constructed information.

Signed: [Signature] Cadastral Surveyor Reg. No. 6448 & Delegate Dated: 23/09/2024

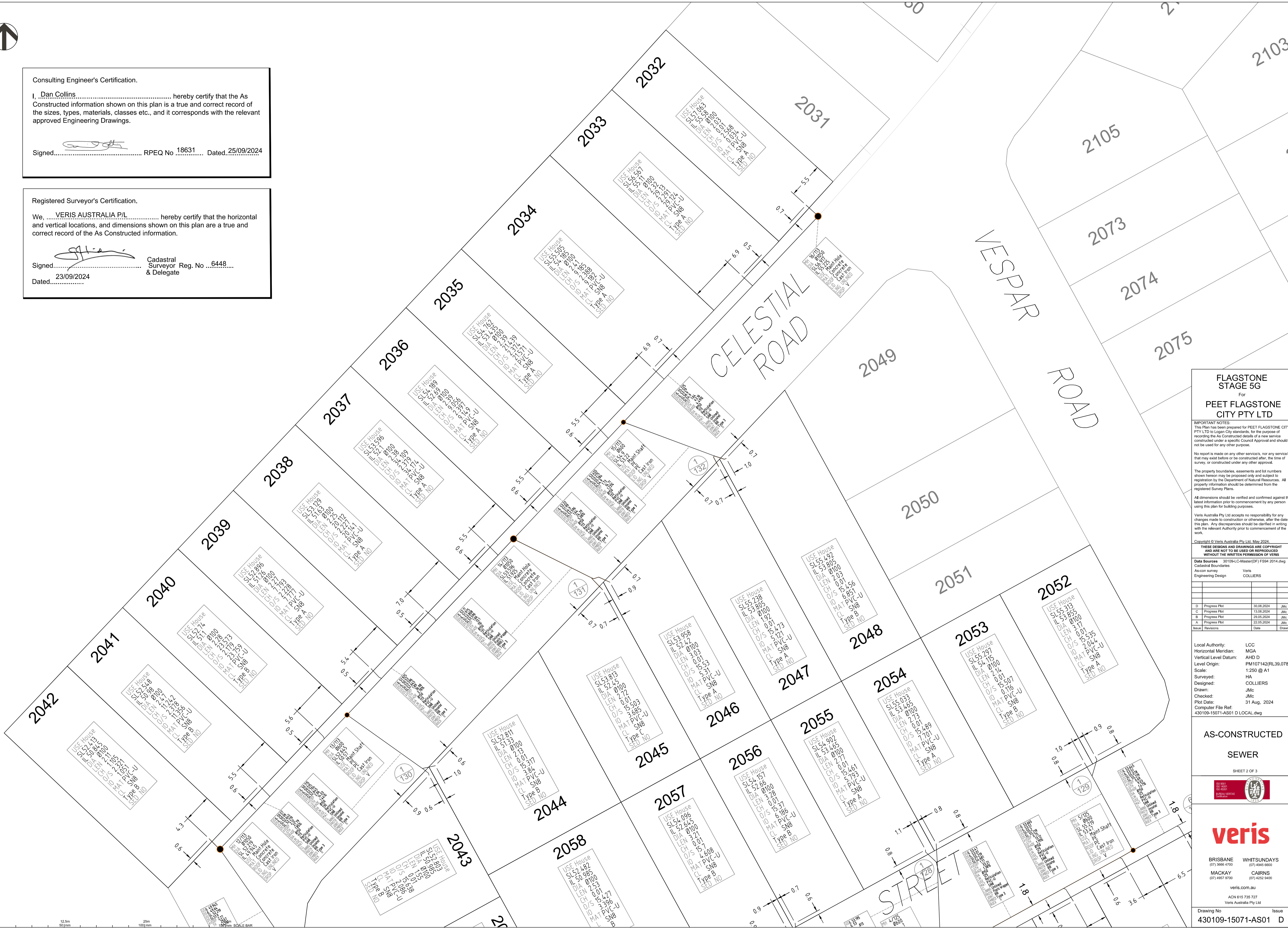

FLAGSTONE STAGE 5G For PEET FLAGSTONE CITY PTY LTD

IMPORTANT NOTES: This Plan has been prepared for PEET FLAGSTONE CITY PTY LTD to Logan City standards... No report is made on any other services... The property boundaries, easements and lot numbers shown hereon may be proposed only and subject to registration by the Department of Natural Resources... All dimensions should be verified and confirmed against the latest information prior to commencement by any person using this plan for building purposes.

Table with columns: D, C, B, A, Issue, Revisions, Date, Drawn. Includes project milestones and revision history.

Local Authority: LCC Horizontal Meridian: MGA Vertical Level Datum: AHD D Level Origin: PM107142(RL39.078) Scale: 1:250 @ A1 Surveyed: HA Designed: COLLIER'S Drawn: JMc Checked: JMc Plot Date: 31 Aug. 2024 Computer File Ref: 430109-15071-AS01 D LOCAL.dwg

AS-CONSTRUCTED SEWER SHEET 2 OF 3

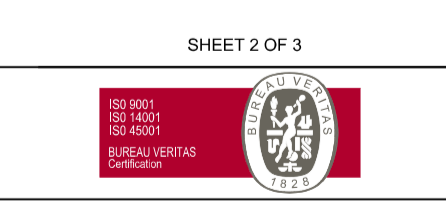

Veris Australia contact information including Brisbane, Mackay, Cairns, and Whitsundays offices, website, and phone numbers.



Consulting Engineer's Certification.

I, Dan Collins..... hereby certify that the As Constructed information shown on this plan is a true and correct record of the sizes, types, materials, classes etc., and it corresponds with the relevant approved Engineering Drawings.

Signed..... RPEQ No. 18631 Dated...25/09/2024

Registered Surveyor's Certification.

We, VERIS AUSTRALIA P/L..... hereby certify that the horizontal and vertical locations, and dimensions shown on this plan are a true and correct record of the As Constructed information.

Signed..... Cadastral Surveyor Reg. No. 6448 & Delegate
Dated...23/09/2024

FLAGSTONE STAGE 5G
For
PEET FLAGSTONE CITY PTY LTD

IMPORTANT NOTES:
This Plan has been prepared for PEET FLAGSTONE CITY PTY LTD to Logan City standards, for the purpose of recording the As Constructed details of a new service constructed under a specific Council Approval and should not be used for any other purpose.
No report is made on any other services, nor any services that may exist before or be constructed after, the time of survey, or constructed under any other approval.
The property boundaries, assessments and lot numbers shown hereon may be proposed only and subject to registration by the Department of Natural Resources. All property information should be determined from the registered Survey Plans.
All dimensions should be verified and confirmed against the latest information prior to commencement by any person using this plan for building purposes.
Veris Australia Pty Ltd accepts no responsibility for any changes made to construction or otherwise, after the date of this plan. Any discrepancies should be clarified in writing with the relevant Authority prior to commencement of the work.

Copyright © Veris Australia Pty Ltd, May 2024.
THESE DESIGNS AND DRAWINGS ARE COPYRIGHT AND ARE NOT TO BE USED OR REPRODUCED WITHOUT THE WRITTEN PERMISSION OF VERIS
Data Sources: 30109-LC-Master(DP) F594 2014.dwg
Cadastral Boundaries
As-on survey Veris
Engineering Design COLLIER'S

Issue	Revisions	Date	Drawn
D	Progress Plot	30/08/2024	JMc
C	Progress Plot	13/08/2024	JMc
B	Progress Plot	22/05/2024	JMc
A	Progress Plot	22/05/2024	JMc

Local Authority: LCC
Horizontal Meridian: MGA
Vertical Level Datum: AHD D
Level Origin: PM107142(RL39.078)
Scale: 1:250 @ A1
Surveyed: HA
Designed: COLLIER'S
Drawn: JMc
Checked: JMc
Plot Date: 31 Aug, 2024
Computer File Ref: 430109-15071-AS01 D LOCAL.dwg

AS-CONSTRUCTED SEWER

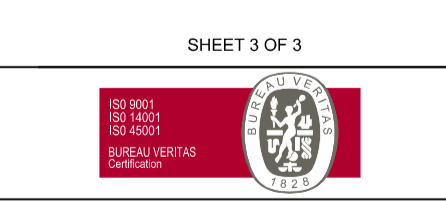

veris

BRISBANE (07) 3666 4700 WHITSUNDAYS (07) 4945 6600
MACKAY (07) 4957 9300 CAIRNS (07) 4252 9400

veris.com.au
ACN 615 735 727
Veris Australia Pty Ltd

Drawing No. 430109-15071-AS01 D Issue

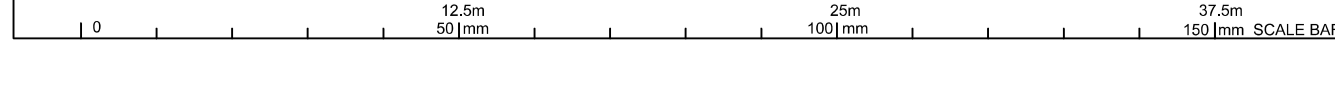

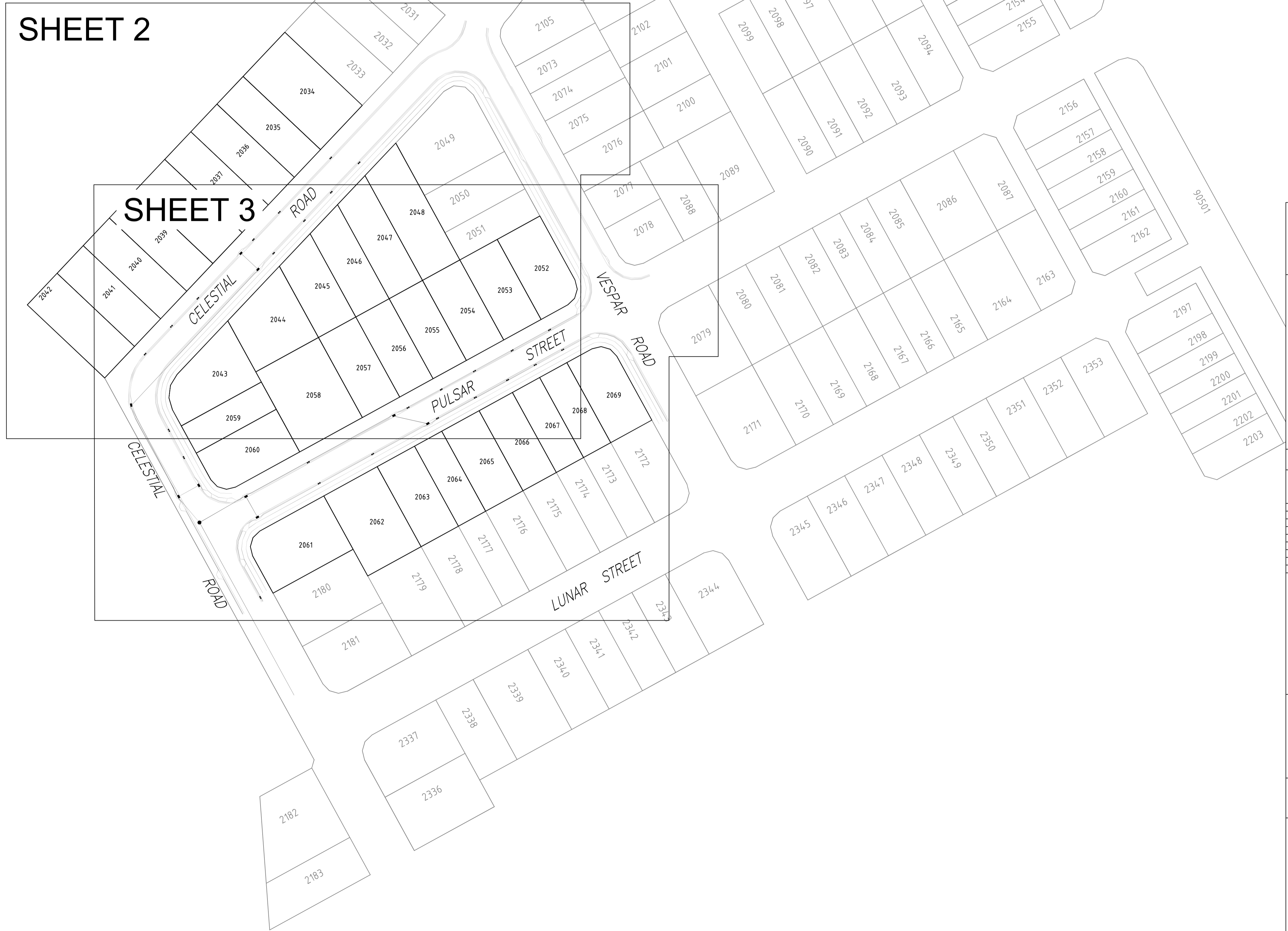

Consulting Engineer's Certification.

I, **Dan Collins**..... hereby certify that the As Constructed information shown on this plan is a true and correct record of the sizes, types, materials, classes etc., and it corresponds with the relevant approved Engineering Drawings.

Signed..... RPEQ No 18631.. Dated 25/09/2024

Registered Surveyor's Certification.

We, **VERIS AUSTRALIA P/L**..... hereby certify that the horizontal and vertical locations, and dimensions shown on this plan are a true and correct record of the As Constructed information.

Signed..... Cadastral Surveyor & Delegate Reg. No 6448.
Dated 23/09/2024

**FLAGSTONE
STAGE 5G**
For
**PEET FLAGSTONE
CITY PTY LTD**

IMPORTANT NOTES:
This Plan has been prepared for PEET FLAGSTONE CITY PTY LTD to Logan City standards, for the purpose of recording the As Constructed details of a new service constructed under a specific Council Approval and should not be used for any other purpose.
No report is made on any other services, nor any services that may exist before or be constructed after, the time of survey, or constructed under any other approval.
The property boundaries, assessments and lot numbers shown hereon may be proposed only and subject to registration by the Department of Natural Resources. All property information should be determined from the registered Survey Plans.
All dimensions should be verified and confirmed against the latest information prior to commencement by any person using this plan for building purposes.
Veris Australia Pty Ltd accepts no responsibility for any changes made to construction or otherwise, after the date of this plan. Any discrepancies should be clarified in writing with the relevant Authority prior to commencement of the work.

Copyright © Veris Australia Pty Ltd, August 2024.
THESE DESIGNS AND DRAWINGS ARE COPYRIGHT AND ARE NOT TO BE USED OR REPRODUCED WITHOUT THE WRITTEN PERMISSION OF VERIS
Data Sources 30109-LC-Master(DG) F594 2014.dwg
Cadastral Boundaries As-on survey Veris
Engineering Design COLLIER'S

Issue	Revisions	Date	JMc	Drawn
A	Progress Plot	28.08.2024	JMc	

Local Authority: LCC
Horizontal Meridian: MGA
Vertical Level Datum: AHD D
Level Origin: PM107142(RL39.078)
Scale: 1:750 @ A1
Surveyed: HA
Designed: COLLIER'S
Drawn: JMc
Checked: JMc
Plot Date: 28 Aug, 2024
Computer File Ref: 430109-15071-ASW01 A LOCAL.dwg

**AS-CONSTRUCTED
STORMWATER**
SHEET 1 OF 3



veris

BRISBANE (07) 3666 4700 WHITSUNDAYS (07) 4945 6600
MACKAY (07) 4957 8100 CAIRNS (07) 4232 9400

veris.com.au
ACN 615 735 727
Veris Australia Pty Ltd

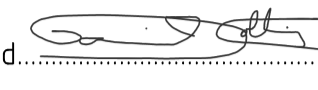

Consulting Engineer's Certification.
 I, **Dan Collins** hereby certify that the As Constructed information shown on this plan is a true and correct record of the sizes, types, materials, classes etc., and it corresponds with the relevant approved Engineering Drawings.
 Signed:  RPEQ No. 18631. Dated 25/09/2024

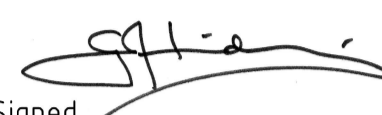
Registered Surveyor's Certification.
 We, **VERIS AUSTRALIA P/L** hereby certify that the horizontal and vertical locations, and dimensions shown on this plan are a true and correct record of the As Constructed information.
 Signed:  Cadastral Surveyor & Delegate Reg. No. 6448
 Dated: 23/09/2024



FLAGSTONE STAGE 5G
 For
PEET FLAGSTONE CITY PTY LTD

IMPORTANT NOTES:
 This Plan has been prepared for PEET FLAGSTONE CITY PTY LTD to Logan City standards, for the purpose of recording the As Constructed details of a new service constructed under a specific Council Approval and should not be used for any other purpose.
 No report is made on any other services, nor any services that may exist before or be constructed after, the time of survey, or constructed under any other approval.
 The property boundaries, easements and lot numbers shown hereon may be proposed only and subject to registration by the Department of Natural Resources. All property information should be determined from the registered Survey Plans.
 All dimensions should be verified and confirmed against the latest information prior to commencement by any person using this plan for building purposes.
 Veris Australia Pty Ltd accepts no responsibility for any changes made to construction or otherwise, after the date of this plan. Any discrepancies should be clarified in writing with the relevant Authority prior to commencement of the work.

Copyright © Veris Australia Pty Ltd, August 2024.
 THESE DESIGNS AND DRAWINGS ARE COPYRIGHT AND ARE NOT TO BE USED OR REPRODUCED WITHOUT THE WRITTEN PERMISSION OF VERIS

Data Sources	30109-LC-Master(DG) F594 2014.dwg
Cadastral Boundaries	
As-on survey	Veris
Engineering Design	COLLIERS

Issue	Revisions	Date	JMc	Drawn
A	Progress Plot	28.08.2024	JMc	

Local Authority: LCC
 Horizontal Meridian: MGA
 Vertical Level Datum: AHD D
 Level Origin: PM107142(RL39.078)
 Scale: 1:250 @ A1
 Surveyed: HA
 Designed: COLLIERS
 Drawn: JMc
 Checked: JMc
 Plot Date: 28 Aug. 2024
 Computer File Ref: 430109-15071-ASW01 A LOCAL.dwg

AS-CONSTRUCTED STORMWATER
 SHEET 2 OF 3

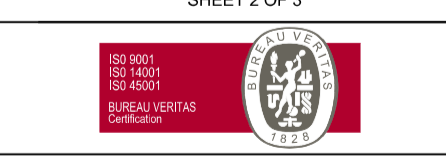

veris

BRISBANE (07) 3666 4700 WHITSUNDAYS (07) 4945 6600
 MACKAY (07) 4957 9100 CAIRNS (07) 4232 9400

veris.com.au
 ACN 615 735 727
 Veris Australia Pty Ltd

Drawing No 430109-15071-ASW01 A Issue

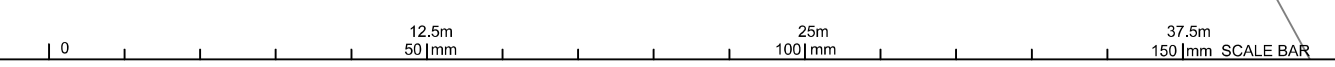

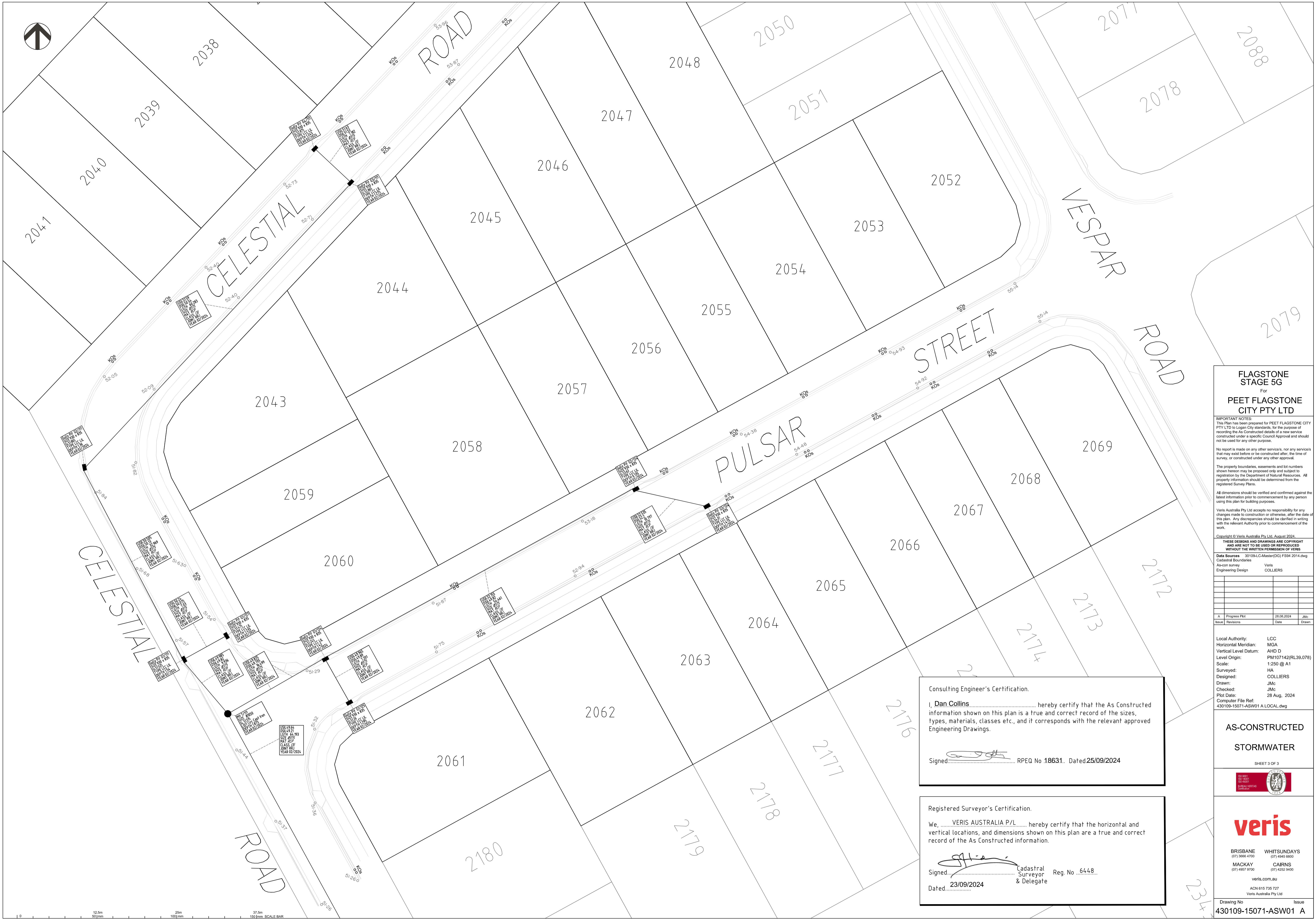

**FLAGSTONE
STAGE 5G**
For
**PEET FLAGSTONE
CITY PTY LTD**

IMPORTANT NOTES:
This Plan has been prepared for PEET FLAGSTONE CITY PTY LTD to Logan City standards, for the purpose of recording the As Constructed details of a new service constructed under a specific Council Approval and should not be used for any other purpose.
No report is made on any other services, nor any services that may exist before or be constructed after, the time of survey, or constructed under any other approval.
The property boundaries, easements and lot numbers shown hereon may be proposed only and subject to registration by the Department of Natural Resources. All property information should be determined from the registered Survey Plans.
All dimensions should be verified and confirmed against the latest information prior to commencement by any person using this plan for building purposes.
Veris Australia Pty Ltd accepts no responsibility for any changes made to construction or otherwise, after the date of this plan. Any discrepancies should be clarified in writing with the relevant Authority prior to commencement of the work.

Copyright © Veris Australia Pty Ltd, August 2024.
THESE DESIGNS AND DRAWINGS ARE COPYRIGHT AND ARE NOT TO BE USED OR REPRODUCED WITHOUT THE WRITTEN PERMISSION OF VERIS

Data Sources: 30109-LC-Master(DG) F594 2014.dwg
Cadastral Boundaries: Veris
As-on survey: Veris
Engineering Design: COLLIERIES

Issue	Revisions	Date	JMc	Drawn
A	Progress Plot	28.08.2024	JMc	

Local Authority: LCC
Horizontal Meridian: MGA
Vertical Level Datum: AHD D
Level Origin: PM107142(RL39.078)
Scale: 1:250 @ A1
Surveyed: HA
Designed: COLLIERIES
Drawn: JMc
Checked: JMc
Plot Date: 28 Aug. 2024
Computer File Ref: 430109-15071-ASW01 A LOCAL.dwg

**AS-CONSTRUCTED
STORMWATER**

SHEET 3 OF 3



veris

BRISBANE (07) 3686 4700 WHITSUNDAYS (07) 4945 6600
MACKAY (07) 4957 9100 CAIRNS (07) 4232 9400

veris.com.au
ACN 615 735 727
Veris Australia Pty Ltd

Consulting Engineer's Certification.
I, **Dan Collins**, hereby certify that the As Constructed information shown on this plan is a true and correct record of the sizes, types, materials, classes etc., and it corresponds with the relevant approved Engineering Drawings.
Signed: [Signature] RPEQ No. 18631. Dated 25/09/2024

Registered Surveyor's Certification.
We, **VERIS AUSTRALIA P/L**, hereby certify that the horizontal and vertical locations, and dimensions shown on this plan are a true and correct record of the As Constructed information.
Signed: [Signature] Cadastral Surveyor & Delegate Reg. No. 6448
Dated: 23/09/2024

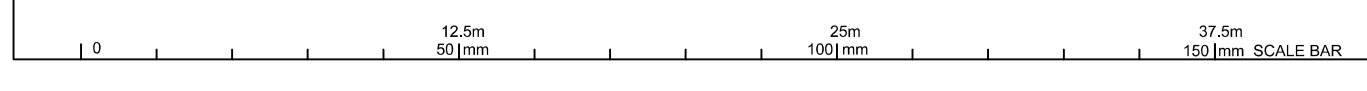



Consulting Engineer's Certification.

I, **Dan Collins** hereby certify that the As Constructed information shown on this plan is a true and correct record of the sizes, types, materials, classes etc., and it corresponds with the relevant approved Engineering Drawings.

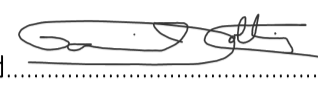
Signed  RPEQ No 18631... Dated 25/09/2024

Registered Surveyor's Certification.

We, **VERIS AUSTRALIA P/L** hereby certify that the horizontal and vertical locations, and dimensions shown on this plan are a true and correct record of the As Constructed information.

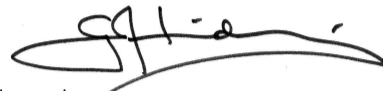
Signed  Cadastral Surveyor & Delegate Reg. No. 6448... Dated 23/09/2024

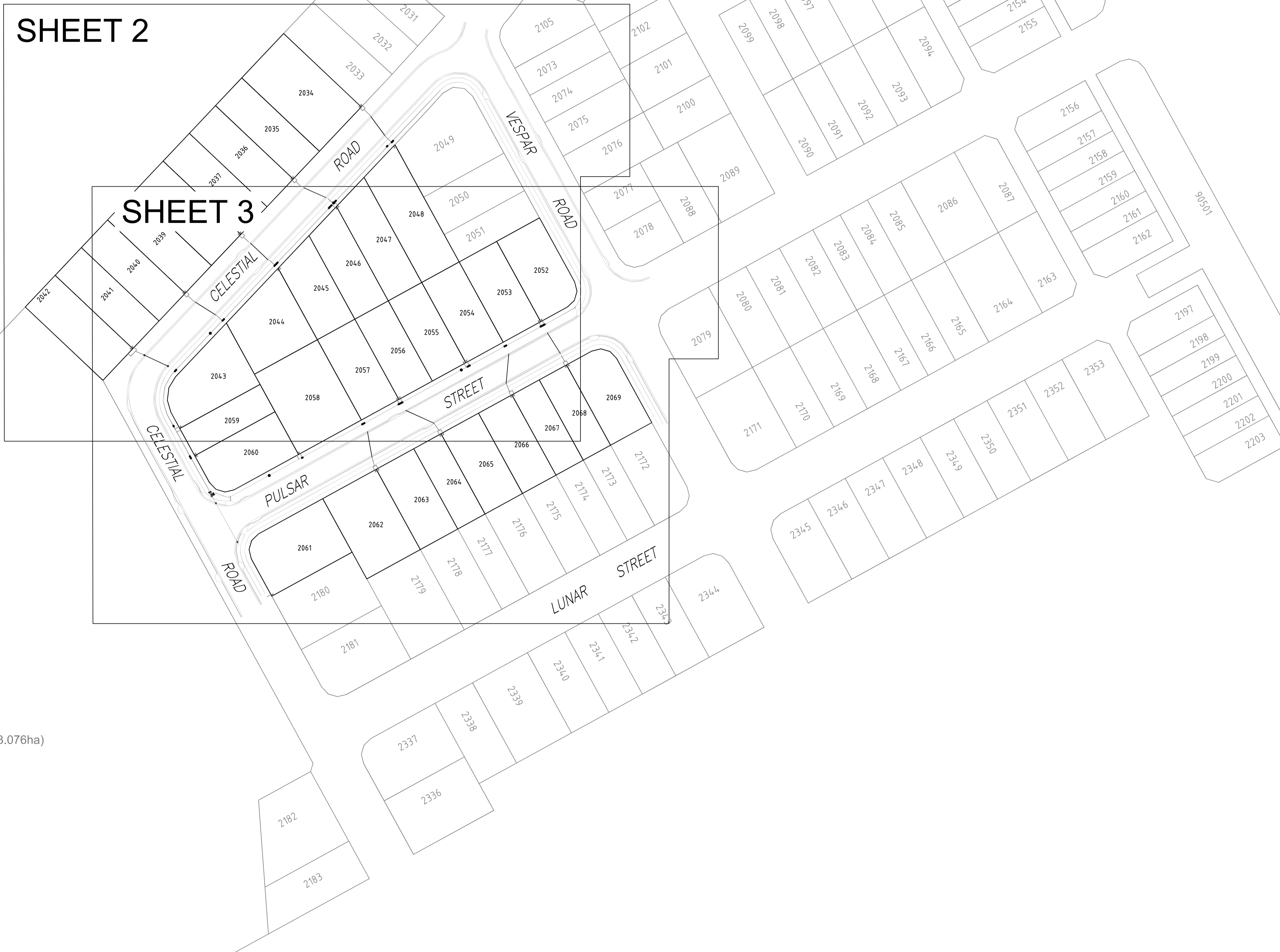

(3.076ha)

FLAGSTONE STAGE 5G
For
PEET FLAGSTONE CITY PTY LTD

IMPORTANT NOTES:
This Plan has been prepared for PEET FLAGSTONE CITY PTY LTD to Logan City standards, for the purpose of recording the As Constructed details of a new service constructed under a specific Council Approval and should not be used for any other purpose.
No report is made on any other services, nor any services that may exist before or be constructed after, the time of survey, or constructed under any other approval.
The property boundaries, assessments and lot numbers shown hereon may be proposed only and subject to registration by the Department of Natural Resources. All property information should be determined from the registered Survey Plans.
All dimensions should be verified and confirmed against the latest information prior to commencement by any person using this plan for building purposes.
Veris Australia Pty Ltd accepts no responsibility for any changes made to construction or otherwise, after the date of this plan. Any discrepancies should be clarified in writing with the relevant Authority prior to commencement of the work.

Copyright © Veris Australia Pty Ltd, August 2024.
THESE DESIGNS AND DRAWINGS ARE COPYRIGHT AND ARE NOT TO BE USED OR REPRODUCED WITHOUT THE WRITTEN PERMISSION OF VERIS

Data Sources 30109-LC-Master(DP) FS94 2014.dwg
Cadastral Boundaries
As-on survey Veris
Engineering Design COLLIER

Issue	Revisions	Date	Drawn
C	Progress Plot	10.09.2024	JMc
B	Progress Plot	13.08.2024	JMc
A	Progress Plot	20.06.2024	JMc

Local Authority: LCC
Horizontal Meridian: MGA
Vertical Level Datum: AHD D
Level Origin: PM107142(RL39.078)
Scale: 1:750 @ A1
Surveyed: HA
Designed: COLLIER
Drawn: JMc
Checked: JMc
Plot Date: 23 Sep, 2024
Computer File Ref: 430109-15071-AW01 C LOCAL.dwg

AS-CONSTRUCTED WATER
SHEET 1 OF 3



BRISBANE (07) 3666 4700 WHITSUNDAYS (07) 4945 6600
MACKAY (07) 4957 8100 CAIRNS (07) 4232 9400
veris.com.au
ACN 615 735 727
Veris Australia Pty Ltd

Drawing No 430109-15071-AW01 C Issue

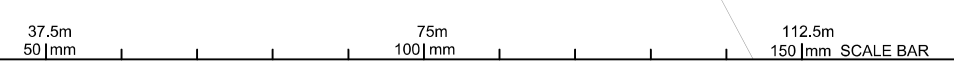



LEGEND

- NEW HYDRANT
- NEW SLUICE VALVE
- NEW TEE
- NEW END CAP
- NEW TAPER
- NEW WATER SERVICE CONDUIT (Ø100 PVC-O PN16)
- WATER SERVICE POINT
- NEW WATER HOUSE CONNECTION (TAPPING BAND)
- NEW WATER MAKER
- ① Ø100 11.25° BEND
- ② Ø100 22.5° BEND
- ③ Ø100 45° BEND
- ④ Ø100 90° BEND
- ⑤ Ø150 11.25° BEND
- ⑥ Ø150 22.5° BEND
- ⑦ Ø150 45° BEND
- ⑧ Ø250 11.25° BEND
- ⑨ Ø250 22.5° BEND
- ⑩ Ø250 45° BEND

Consulting Engineer's Certification.

I, **Dan Collins**..... hereby certify that the As Constructed information shown on this plan is a true and correct record of the sizes, types, materials, classes etc., and it corresponds with the relevant approved Engineering Drawings.

Signed..... RPEQ No 18631... Date: 25/09/2024

Registered Surveyor's Certification.

We, **VERIS AUSTRALIA P/L**..... hereby certify that the horizontal and vertical locations, and dimensions shown on this plan are a true and correct record of the As Constructed information.

Signed..... Cadastral Surveyor & Delegate Reg. No. 6448...
Dated..... 23/09/2024

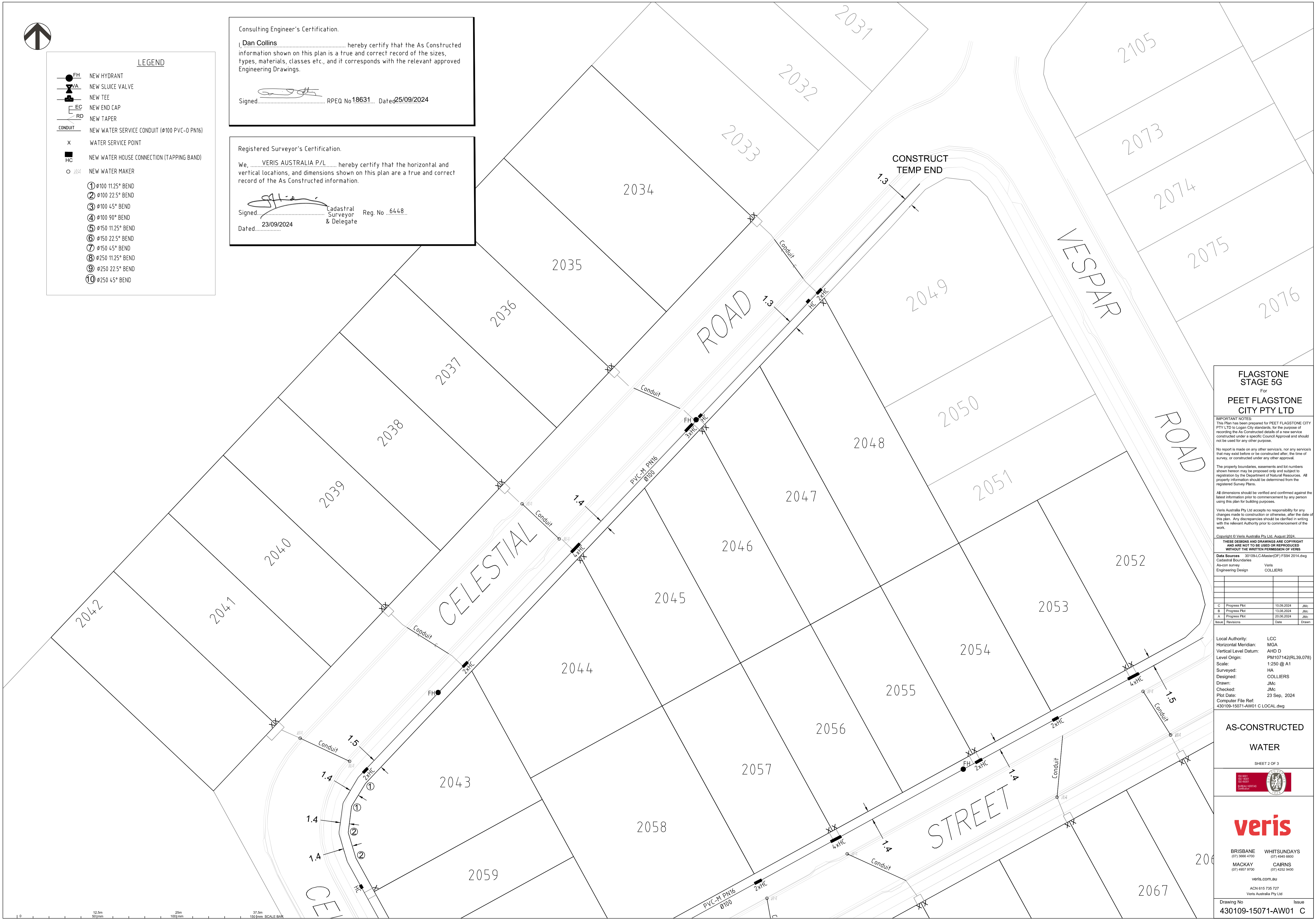

FLAGSTONE STAGE 5G
For
PEET FLAGSTONE CITY PTY LTD

IMPORTANT NOTES:
This Plan has been prepared for PEET FLAGSTONE CITY PTY LTD to Logan City standards, for the purpose of recording the As Constructed details of a new service constructed under a specific Council Approval and should not be used for any other purpose.
No report is made on any other services, nor any services that may exist before or be constructed after, the time of survey, or constructed under any other approval.
The property boundaries, easements and lot numbers shown hereon may be proposed only and subject to registration by the Department of Natural Resources. All property information should be determined from the registered Survey Plans.
All dimensions should be verified and confirmed against the latest information prior to commencement by any person using this plan for building purposes.
Veris Australia Pty Ltd accepts no responsibility for any changes made to construction or otherwise, after the date of this plan. Any discrepancies should be clarified in writing with the relevant Authority prior to commencement of the work.

Copyright © Veris Australia Pty Ltd, August 2024.

THESE DESIGNS AND DRAWINGS ARE COPYRIGHT AND ARE NOT TO BE USED OR REPRODUCED WITHOUT THE WRITTEN PERMISSION OF VERIS

Data Sources: 30109-LC-Master(DP) FS94 2014.dwg
Cadastral Boundaries
As-on survey Veris
Engineering Design COLLIERIS

Issue	Revisions	Date	Drawn
C	Progress Plot	19/09/2024	JMc
B	Progress Plot	13/09/2024	JMc
A	Progress Plot	20/06/2024	JMc

Local Authority: LCC
Horizontal Meridian: MGA
Vertical Level Datum: AHD D
Level Origin: PM107142(RL39.078)
Scale: 1:250 @ A1
Surveyed: HA
Designed: COLLIERIS
Drawn: JMc
Checked: JMc
Plot Date: 23 Sep, 2024
Computer File Ref: 430109-15071-AW01 C LOCAL.dwg

AS-CONSTRUCTED WATER

SHEET 2 OF 3



veris

BRISBANE (07) 3666 4700 WHITSUNDAYS (07) 4945 6600
MACKAY (07) 4957 9100 CAIRNS (07) 4232 9400

veris.com.au
ACN 615 735 727
Veris Australia Pty Ltd

Drawing No 430109-15071-AW01 C Issue

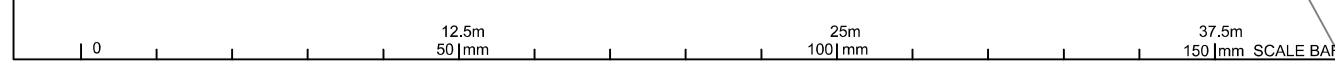



Consulting Engineer's Certification.
 I, **Dan Collins** hereby certify that the As Constructed information shown on this plan is a true and correct record of the sizes, types, materials, classes etc., and it corresponds with the relevant approved Engineering Drawings.
 Signed: RPEQ No 18631... Dated 25/09/2024

Registered Surveyor's Certification.
 We, **VERIS AUSTRALIA P/L** hereby certify that the horizontal and vertical locations, and dimensions shown on this plan are a true and correct record of the As Constructed information.
 Signed: Cadastral Surveyor & Delegate Reg. No. 6448
 Dated: 23/09/2024

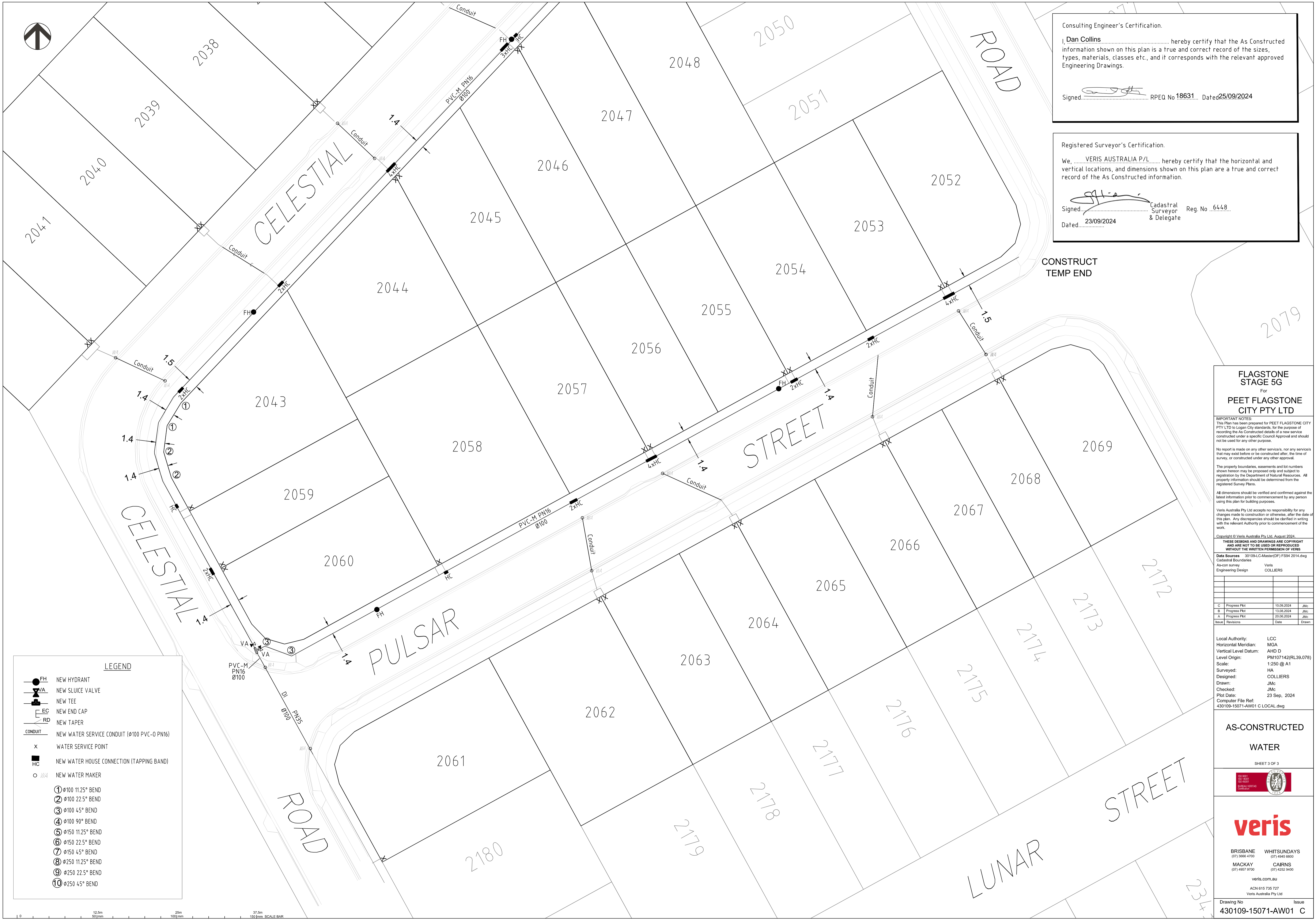

LEGEND

- NEW HYDRANT
- NEW SLUCE VALVE
- NEW TEE
- NEW END CAP
- NEW TAPER
- CONDUIT
- NEW WATER SERVICE CONDUIT (ø100 PVC-O PN16)
- WATER SERVICE POINT
- NEW WATER HOUSE CONNECTION (TAPPING BAND)
- NEW WATER MAKER
- ① ø100 11.25° BEND
- ② ø100 22.5° BEND
- ③ ø100 45° BEND
- ④ ø100 90° BEND
- ⑤ ø150 11.25° BEND
- ⑥ ø150 22.5° BEND
- ⑦ ø150 45° BEND
- ⑧ ø250 11.25° BEND
- ⑨ ø250 22.5° BEND
- ⑩ ø250 45° BEND

FLAGSTONE STAGE 5G
 For
PEET FLAGSTONE CITY PTY LTD

IMPORTANT NOTES:
 This Plan has been prepared for PEET FLAGSTONE CITY PTY LTD to Logan City standards, for the purpose of recording the As Constructed details of a new service constructed under a specific Council Approval and should not be used for any other purpose.
 No report is made on any other services, nor any services that may exist before or be constructed after, the time of survey, or constructed under any other approval.
 The property boundaries, easements and lot numbers shown hereon may be proposed only and subject to registration by the Department of Natural Resources. All property information should be determined from the registered Survey Plans.
 All dimensions should be verified and confirmed against the latest information prior to commencement by any person using this plan for building purposes.
 Veris Australia Pty Ltd accepts no responsibility for any changes made to construction or otherwise, after the date of this plan. Any discrepancies should be clarified in writing with the relevant Authority prior to commencement of the work.
 Copyright © Veris Australia Pty Ltd, August 2024.
 THESE DESIGNS AND DRAWINGS ARE COPYRIGHT AND ARE NOT TO BE USED OR REPRODUCED WITHOUT THE WRITTEN PERMISSION OF VERIS
 Data Sources: 30109-LC-Master(DP) FS94 2014.dwg
 Cadastral Boundaries: As-on survey Veris COLLIERIES
 Engineering Design: Veris COLLIERIES

Issue	Revisions	Date	Drawn
C	Progress Plot	10/09/2024	JMc
B	Progress Plot	13/08/2024	JMc
A	Progress Plot	20/06/2024	JMc

Local Authority: LCC
 Horizontal Meridian: MGA
 Vertical Level Datum: AHD D
 Level Origin: PM107142(RL39.078)
 Scale: 1:250 @ A1
 Surveyed: HA
 Designed: COLLIERIES
 Drawn: JMc
 Checked: JMc
 Plot Date: 23 Sep, 2024
 Computer File Ref: 430109-15071-AW01 C LOCAL.dwg

AS-CONSTRUCTED WATER

SHEET 3 OF 3

veris
 BRISBANE (07) 3686 4700 WHITSUNDAYS (07) 4945 6600
 MACKAY (07) 4957 9100 CAIRNS (07) 4232 9400
 veris.com.au
 ACN 615 735 727
 Veris Australia Pty Ltd

Drawing No: 430109-15071-AW01 C Issue