



SHEET 2

SHEET 3

Consulting Engineer's Certification.

I, Dan Collins hereby certify that the As Constructed information shown on this plan is a true and correct record of the sizes, types, materials, classes etc., and it corresponds with the relevant approved Engineering Drawings.

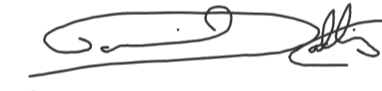
Signed..... RPEQ No Dated.....05/06/2024

Registered Surveyor's Certification.

We, VERIS AUSTRALIA P/L hereby certify that the horizontal and vertical locations, and dimensions shown on this plan are a true and correct record of the As Constructed information.

Signed..... Cadastral Surveyor Reg. No 7217
Dated..... 4 June 2024 & Delegate

**FLAGSTONE
STAGE 5C**
For
**PEET FLAGSTONE
CITY PTY LTD**

IMPORTANT NOTES:
This Plan has been prepared for PEET FLAGSTONE CITY PTY LTD to Logan City standards, for the purpose of recording the As Constructed details of a new service constructed under a specific Council Approval and should not be used for any other purpose.
No report is made on any other services, nor any services that may exist before or be constructed after the time of survey, or constructed under any other approval.
The property boundaries, easements and lot numbers shown hereon may be proposed only and subject to registration by the Department of Natural Resources. All property information should be determined from the registered Survey Plans.
All dimensions should be verified and confirmed against the latest information prior to commencement by any person using this plan for building purposes.
Veris Australia Pty Ltd accepts no responsibility for any changes made to construction or otherwise, after the date of the plan. Any discrepancies should be clarified in writing with the relevant Authority prior to commencement of the work.

Copyright © Veris Australia Pty Ltd November 2023.
THESE DRAWING AND DIMENSIONS ARE COPYRIGHT AND ARE NOT TO BE USED OR REPRODUCED WITHOUT THE WRITTEN PERMISSION OF VERIS

Data Sources: 30109-C-Master(DB) FS94 2014.dwg
Cadastral Boundaries: Veris
As-con survey: Veris
Engineering Design: Collins

Issue	Revisions	Date	Drawn
E	Amend Sewer HC SL Lot 2314	31.05.2024	JMc
D	Progress Plot	22.05.2024	JMc
C	Progress Plot	20.05.2024	JMc
B	Progress Plot	14.02.2024	JMc
A	Progress Plot	14.11.2023	JMc

Local Authority: LCC
Horizontal Meridian: MGA
Vertical Level Datum: AHD D
Level Origin: PM107142(RL39.078)
Scale: 1:750 @ A1
Surveyed: HA
Designed: Collins
Drawn: JMc
Checked: JMc
Plot Date: 31 May, 2024
Computer File Ref: 430109-15031-AS01-E-LOCAL.dwg

**AS-CONSTRUCTED
SEWER**
SHEET 1 OF 3



BRISBANE (07) 3661 4700
WHITSUNDAYS (07) 4943 6000
MACKAY (07) 4957 9700
CARRNS (07) 4252 9400
veris.com.au
ACN 615 735 727
Veris Australia Pty Ltd

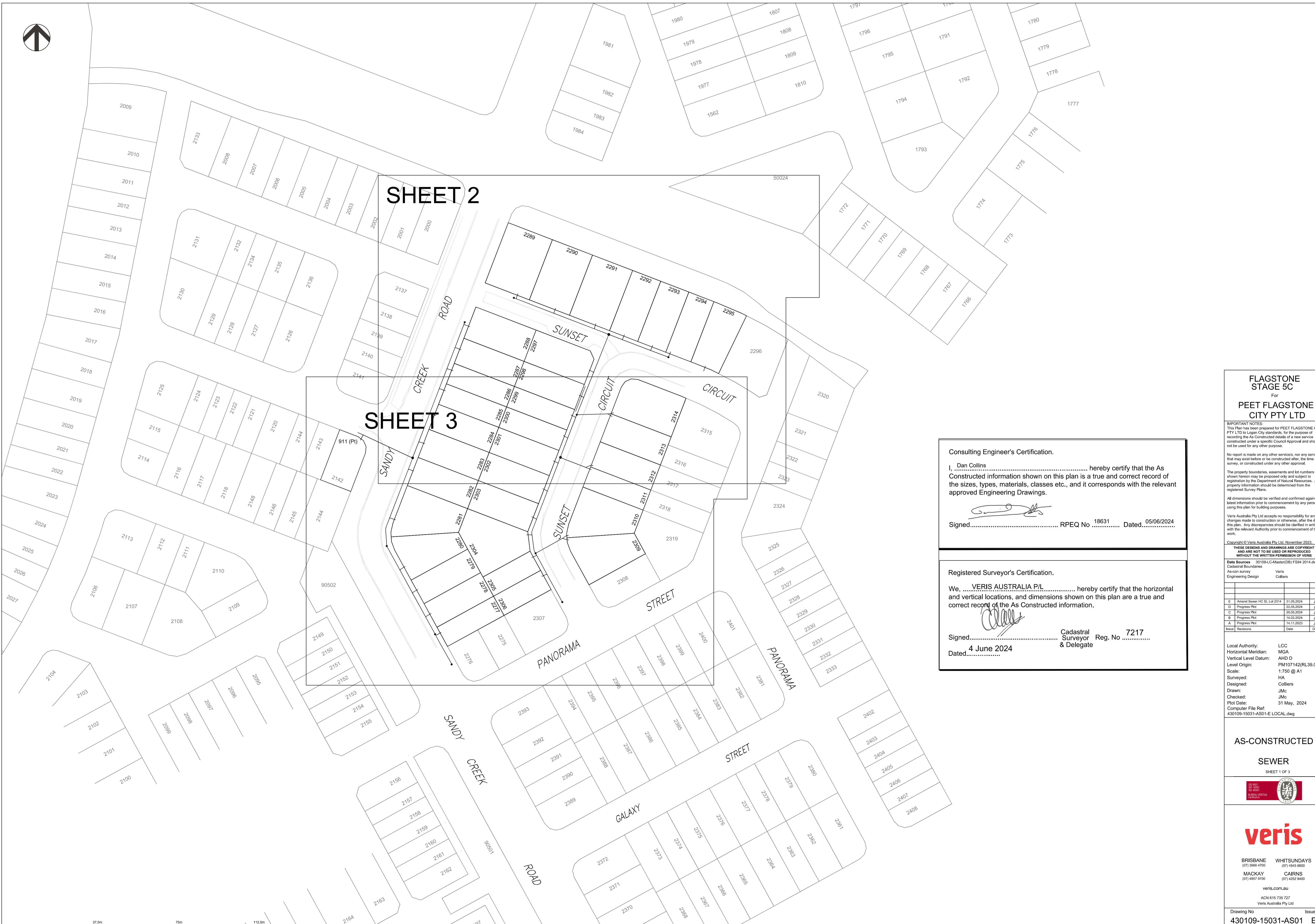



Consulting Engineer's Certification.

I, Dan Collins hereby certify that the As Constructed information shown on this plan is a true and correct record of the sizes, types, materials, classes etc., and it corresponds with the relevant approved Engineering Drawings.

Signed..... RPEQ No 18631 Dated...05/06/2024

Registered Surveyor's Certification.

We, VERIS AUSTRALIA P/L hereby certify that the horizontal and vertical locations, and dimensions shown on this plan are a true and correct record of the As Constructed information.

Signed..... Cadastral Surveyor Reg. No 7217
 Dated..... 4 June 2024 & Delegate

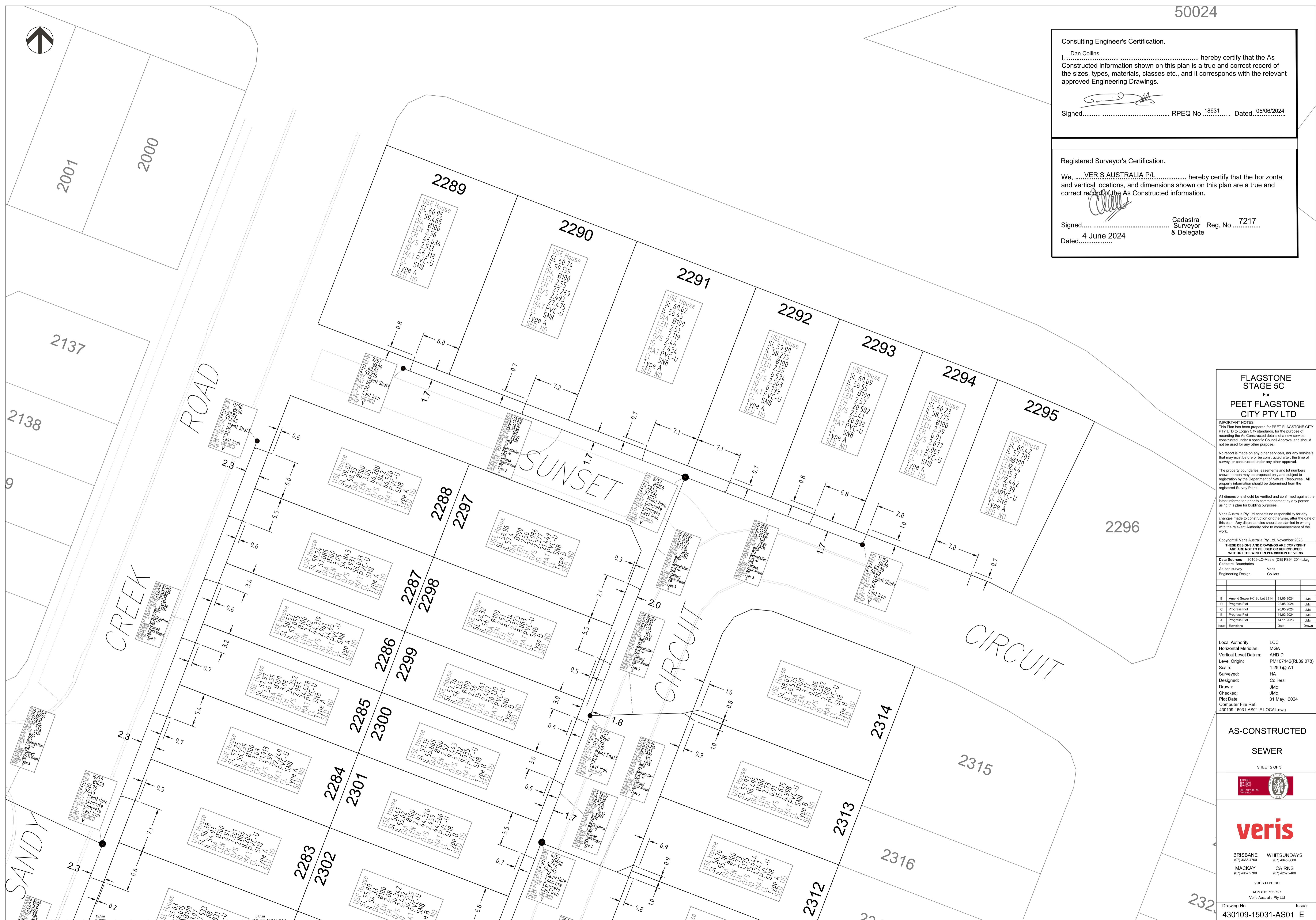

FLAGSTONE STAGE 5C
 For
PEET FLAGSTONE CITY PTY LTD

IMPORTANT NOTES:
 This Plan has been prepared for PEET FLAGSTONE CITY PTY LTD to Logan City standards, for the purpose of recording the As Constructed details of a new service constructed under a specific Council Approval and should not be used for any other purpose.
 No report is made on any other services, nor any services that may exist before or be constructed after, the time of survey, or constructed under any other approval.
 The property boundaries, easements and lot numbers shown hereon may be proposed only and subject to registration by the Department of Natural Resources. All property information should be determined from the registered Survey Plans.
 All dimensions should be verified and confirmed against the latest information prior to commencement by any person using this plan for building purposes.
 Veris Australia Pty Ltd accepts no responsibility for any changes made to construction or otherwise, after the date of this plan. Any discrepancies should be clarified in writing with the relevant Authority prior to commencement of the work.
 Copyright © Veris Australia Pty Ltd, November 2023.
 THESE DESIGNS AND DRAWINGS ARE COPYRIGHT AND ARE NOT TO BE USED OR REPRODUCED WITHOUT THE WRITTEN PERMISSION OF VERIS.

Issue	Revision	Date	Drawn
E	Amend Sewer HG SL Lot 2314	31.05.2024	JMc
D	Progress Plot	22.05.2024	JMc
C	Progress Plot	20.05.2024	JMc
B	Progress Plot	14.02.2024	JMc
A	Progress Plot	14.11.2023	JMc

Local Authority: LCC
 Horizontal Meridian: MGA
 Vertical Level Datum: AHD D
 Level Origin: PM107142(RL39.078)
 Scale: 1:250 @ A1
 Surveyed by: HA
 Designed: Collins
 Drawn: JMc
 Checked: JMc
 Plot Date: 31 May, 2024
 Computer File Ref: 430109-15031-AS01-E LOCAL.dwg

AS-CONSTRUCTED SEWER

SHEET 2 OF 3

veris

BRISBANE WHITSUNDAYS
 (07) 3666 4700 (07) 4945 6600
 MACKAY CAIRNS
 (07) 4957 9700 (07) 4252 9400

veris.com.au
 ACN 615 735 737
 Veris Australia Pty Ltd

Drawing No Issue
 430109-15031-AS01 E



Consulting Engineer's Certification.

I, Dan Collins, hereby certify that the As Constructed information shown on this plan is a true and correct record of the sizes, types, materials, classes etc., and it corresponds with the relevant approved Engineering Drawings.

Signed: [Signature] 18631 RPEQ No. 05/06/2024 Dated.

Registered Surveyor's Certification.

We, VERIS AUSTRALIA P/L, hereby certify that the horizontal and vertical locations, and dimensions shown on this plan are a true and correct record of the As Constructed information.

Signed: [Signature] Cadastral Surveyor Reg. No. 7217 & Delegate
Dated: 4 June 2024



FLAGSTONE STAGE 5C
For
PEET FLAGSTONE CITY PTY LTD

IMPORTANT NOTES:
This Plan has been prepared for PEET FLAGSTONE CITY PTY LTD to Logan City standards, for the purpose of recording the As Constructed details of a new service constructed under a specific Council Approval and should not be used for any other purpose.
No report is made on any other services, nor any services that may exist before or be constructed after, the time of survey, or constructed under any other approval.
The property boundaries, easements and lot numbers shown hereon may be proposed only and subject to registration by the Department of Natural Resources. All property information should be determined from the registered Survey Plans.
All dimensions should be verified and confirmed against the latest information prior to commencement by any person for building purposes.
Veris Australia Pty Ltd accepts no responsibility for any changes made to construction or otherwise, after the date of this plan. Any discrepancies should be clarified in writing with the relevant Authority prior to commencement of the work.

Copyright © Veris Australia Pty Ltd, November 2023.
THESE DESIGNS AND DRAWINGS ARE COPYRIGHT AND ARE NOT TO BE USED OR REPRODUCED WITHOUT THE WRITTEN PERMISSION OF VERIS.

Data Sources

30109-1-C-Master(DE) FS84 2014.dwg	Cadastral Boundaries	Veris
As-con survey	Veris	Collins
Engineering Design	Veris	Collins

Issue	Revisions	Date	Drawn
E	Amend Sewer HC SL Lot 2314	31.05.2024	JMc
D	Progress Plot	23.05.2024	JMc
C	Progress Plot	20.05.2024	JMc
B	Progress Plot	14.02.2024	JMc
A	Progress Plot	14.11.2023	JMc

Local Authority: LCC
Horizontal Meridian: MGA
Vertical Level Datum: AHD D
Level Origin: PM107142(RL39.078)
Scale: 1:250 @ A1
Surveyed: HA
Designed: Collins
Drawn: JMc
Checked: JMc
Plot Date: 31 May, 2024
Computer File Ref: 430109-15031-AS01-E LOCAL.dwg

AS-CONSTRUCTED SEWER

SHEET 3 OF 3



veris
BRISBANE WHITSUNDAYS
(07) 3666 4700 (07) 4945 6600
MACKAY CAIRNS
(07) 4957 9700 (07) 4252 9400

veris.com.au
ACN 615 735 737
Veris Australia Pty Ltd

Drawing No. Issue
430109-15031-AS01 E

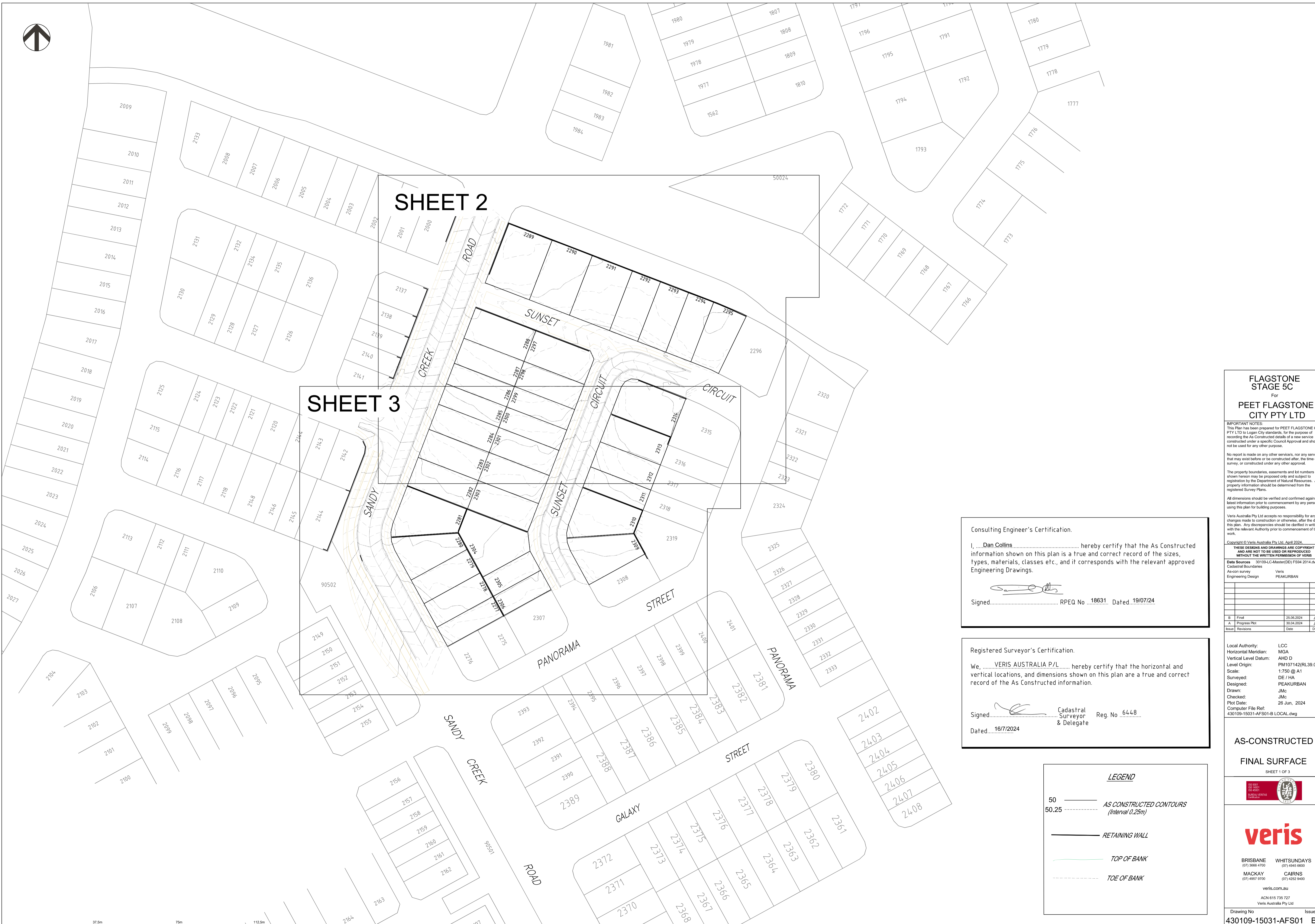

SHEET 2

SHEET 3

Consulting Engineer's Certification.

I,Dan Collins..... hereby certify that the As Constructed information shown on this plan is a true and correct record of the sizes, types, materials, classes etc., and it corresponds with the relevant approved Engineering Drawings.

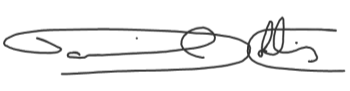

Signed..... RPEQ No. 18631 Dated. 19/07/24

Registered Surveyor's Certification.



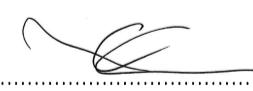

We,VERIS AUSTRALIA P/L..... hereby certify that the horizontal and vertical locations, and dimensions shown on this plan are a true and correct record of the As Constructed information.



Signed..... Cadastral Surveyor & Delegate Reg. No. 6448

Dated..... 16/7/2024

LEGEND

	50	AS CONSTRUCTED CONTOURS
	50.25	(Interval 0.25m)
		RETAINING WALL
		TOP OF BANK
		TOE OF BANK

FLAGSTONE STAGE 5C
For
PEET FLAGSTONE CITY PTY LTD

IMPORTANT NOTES:
This Plan has been prepared for PEET FLAGSTONE CITY PTY LTD to Logan City standards, for the purpose of recording the As Constructed details of a new service constructed under a specific Council Approval and should not be used for any other purpose.
No report is made on any other services, nor any services that may exist before or be constructed after the time of survey, or constructed under any other approval.
The property boundaries, easements and lot numbers shown hereon may be proposed only and subject to registration by the Department of Natural Resources. All property information should be determined from the registered Survey Plans.
All dimensions should be verified and confirmed against the latest information prior to commencement by any person using this plan for building purposes.
Veris Australia Pty Ltd accepts no responsibility for any changes made to construction or otherwise, after the date of the plan. Any discrepancies should be clarified in writing with the relevant Authority prior to commencement of the work.

Copyright © Veris Australia Pty Ltd April 2024.
THESE DRAWINGS AND DIMENSIONS ARE COPYRIGHT AND ARE NOT TO BE USED OR REPRODUCED WITHOUT THE WRITTEN PERMISSION OF VERIS

Data Sources: 30109-LC-Master(DO) F594 2014.dwg
Cadastral Boundaries
As-con survey Veris
Engineering Design PEAKURBAN

Issue	Revisions	Date	Drawn
B	Final	25.06.2024	JMc
A	Progress Plot	30.04.2024	JMc

Local Authority: LCC
Horizontal Meridian: MGA
Vertical Level Datum: AHD D
Level Origin: PM107142(RL39.078)
Scale: 1:750 @ A1
Surveyed: DE / HA
Designed: PEAKURBAN
Drawn: JMc
Checked: JMc
Plot Date: 26 Jun, 2024
Computer File Ref: 430109-15031-AFS01-B LOCAL.dwg

AS-CONSTRUCTED
FINAL SURFACE
SHEET 1 OF 3



veris
BRISBANE (07) 3665 4700 WHITSUNDAYS (07) 4645 6600
MACKAY (07) 4857 9700 CAIRNS (07) 4252 8400
veris.com.au
ACN 615 735 727
Veris Australia Pty Ltd

Consulting Engineer's Certification.

I, Dan Collins hereby certify that the As Constructed information shown on this plan is a true and correct record of the sizes, types, materials, classes etc., and it corresponds with the relevant approved Engineering Drawings.

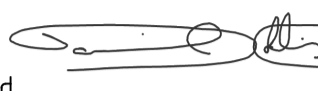
Signed:  RPEQ No18631 Dated. 19/07/24.

Registered Surveyor's Certification.

We, VERIS AUSTRALIA P/L hereby certify that the horizontal and vertical locations, and dimensions shown on this plan are a true and correct record of the As Constructed information.

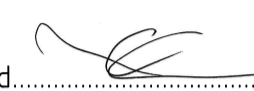
Signed:  Cadastral Surveyor & Delegate Reg. No. 6448
Dated. 16/7/2024



FLAGSTONE STAGE 5C
For
PEET FLAGSTONE CITY PTY LTD

IMPORTANT NOTES:
This Plan has been prepared for PEET FLAGSTONE CITY PTY LTD to Logan City standards, for the purpose of recording the As Constructed details of a new service constructed under a specific Council Approval and should not be used for any other purpose.
No report is made on any other services, nor any services that may exist before or be constructed after, the time of survey, or constructed under any other approval.
The property boundaries, easements and lot numbers shown herein may be proposed only and subject to registration by the Department of Natural Resources. All property information should be determined from the registered Survey Plans.
All dimensions should be verified and confirmed against the latest information prior to commencement by any person using this plan for building purposes.
Veris Australia Pty Ltd accepts no responsibility for any changes made to construction or otherwise, after the date of this plan. Any discrepancies should be clarified in writing with the relevant Authority prior to commencement of the work.

Copyright © Veris Australia Pty Ltd. April 2024
THESE DESIGNS AND DRAWINGS ARE COPYRIGHT AND ARE NOT TO BE USED OR REPRODUCED WITHOUT THE WRITTEN PERMISSION OF VERIS
Data Sources: 301094-C-Master(DD) FS#4 2014.dwg
Cadastral Boundaries
As-con survey Veris
Engineering Design PEAKURBAN

Issue	Revisions	Date	Drawn
B	Final	25.06.2024	JMc
A	Progress Plot	30.04.2024	JMc

Local Authority: LCC
Horizontal Meridian: MGA
Vertical Level Datum: AHD D
Level Origin: PM107142(RL39.078)
Scale: 1:250 @ A1
Surveyed: DE / HA
Designed: PEAKURBAN
Drawn: JMc
Checked: JMc
Plot Date: 26 Jun, 2024
Computer File Ref: 430109-15031-AFS01-B LOCAL.dwg

AS-CONSTRUCTED FINAL SURFACE

SHEET 2 OF 3



BRISBANE WHITSUNDAYS
(07) 3666 4700 (07) 4945 6600
MACKAY CAIRNS
(07) 4957 9700 (07) 4252 9400

veris.com.au
ACN 615 735 737
Veris Australia Pty Ltd

Drawing No Issue
430109-15031-AFS01 B

LEGEND

50 ——— AS CONSTRUCTED CONTOURS
50.25 - - - - (Interval 0.25m)

————— RETAINING WALL

————— TOP OF BANK

- - - - - TOE OF BANK



**FLAGSTONE
STAGE 5C**
For
**PEET FLAGSTONE
CITY PTY LTD**

IMPORTANT NOTES:
This Plan has been prepared for PEET FLAGSTONE CITY PTY LTD to Logan City standards, for the purpose of recording the As Constructed details of a new service constructed under a specific Council Approval and should not be used for any other purpose.
No report is made on any other services, nor any services that may exist before or be constructed after, the time of survey, or constructed under any other approval.
The property boundaries, easements and lot numbers shown hereon may be proposed only and subject to registration by the Department of Natural Resources. All property information should be determined from the registered Survey Plans.
All dimensions should be verified and confirmed against the latest information prior to commencement by any person using this plan for building purposes.
Veris Australia Pty Ltd accepts no responsibility for any changes made to construction or otherwise, after the date of this plan. Any discrepancies should be clarified in writing with the relevant Authority prior to commencement of the work.

Copyright © Veris Australia Pty Ltd. April 2024
THESE DESIGNS AND DRAWINGS ARE COPYRIGHT AND ARE NOT TO BE USED OR REPRODUCED WITHOUT THE WRITTEN PERMISSION OF VERIS
Data Sources: 301094.C-Master(D0) FS84 2014.dwg
Cadastral Boundaries
As-con survey Veris
Engineering Design Veris PEAKURBAN

Issue	Revisions	Date	Drawn
B	Final	25.06.2024	JMc
A	Progress Plot	30.04.2024	JMc

Local Authority: LCC
Horizontal Meridian: MGA
Vertical Level Datum: AHD D
Level Origin: PM107142(RL39.078)
Scale: 1:250 @ A1
Surveyed: DE / HA
Designed: PEAKURBAN
Drawn: JMc
Checked: JMc
Plot Date: 26 Jun, 2024
Computer File Ref: 430109-15031-AFS01-B LOCAL.dwg

**AS-CONSTRUCTED
FINAL SURFACE**

SHEET 3 OF 3



veris

BRISBANE (07) 3666 4700 WHITSUNDAYS (07) 4945 6600
MACKAY (07) 4957 9700 CAIRNS (07) 4252 9400

veris.com.au
ACN 615 735 737
Veris Australia Pty Ltd

Drawing No 430109-15031-AFS01 B Issue

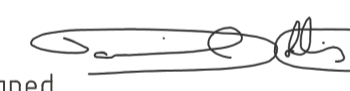
Consulting Engineer's Certification.
I, Dan Collins hereby certify that the As Constructed information shown on this plan is a true and correct record of the sizes, types, materials, classes etc., and it corresponds with the relevant approved Engineering Drawings.
Signed:  RPEQ No. 18631... Dated: 19/07/24

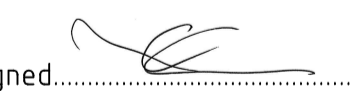
Registered Surveyor's Certification.
We, VERIS AUSTRALIA P/L hereby certify that the horizontal and vertical locations, and dimensions shown on this plan are a true and correct record of the As Constructed information.
Signed:  Reg. No. 6448
Dated: 16/7/2024 Cadastral Surveyor & Delegate

LEGEND

- 50 ——— AS CONSTRUCTED CONTOURS (Interval 0.25m)
- 50.25 - - - - -
- RETAINING WALL
- TOP OF BANK
- - - - - TOE OF BANK

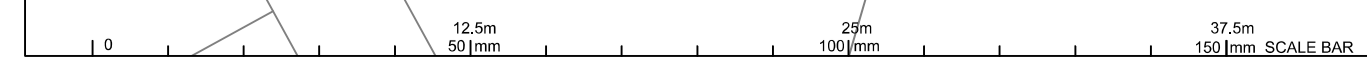



SHEET 2

SHEET 3

Consulting Engineer's Certification.

I, Dan Collins hereby certify that the As Constructed information shown on this plan is a true and correct record of the sizes, types, materials, classes etc., and it corresponds with the relevant approved Engineering Drawings.

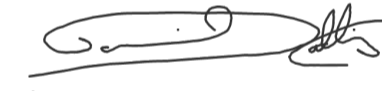
Signed..... RPEQ No Dated.....05/06/2024

Registered Surveyor's Certification.

We, VERIS AUSTRALIA P/L hereby certify that the horizontal and vertical locations, and dimensions shown on this plan are a true and correct record of the As Constructed information.

Signed..... Cadastral Surveyor Reg. No 7217
Dated..... 4 June 2024 & Delegate

**FLAGSTONE
STAGE 5C**
For
**PEET FLAGSTONE
CITY PTY LTD**

IMPORTANT NOTES:
This Plan has been prepared for PEET FLAGSTONE CITY PTY LTD to Logan City standards, for the purpose of recording the As Constructed details of a new service constructed under a specific Council Approval and should not be used for any other purpose.
No report is made on any other services, nor any services that may exist before or be constructed after the time of survey, or constructed under any other approval.
The property boundaries, easements and lot numbers shown hereon may be proposed only and subject to registration by the Department of Natural Resources. All property information should be determined from the registered Survey Plans.
All dimensions should be verified and confirmed against the latest information prior to commencement by any person using this plan for building purposes.
Veris Australia Pty Ltd accepts no responsibility for any changes made to construction or otherwise, after the date of the plan. Any discrepancies should be clarified in writing with the relevant Authority prior to commencement of the work.

Copyright © Veris Australia Pty Ltd November 2023.
THESE DRAWINGS AND DIMENSIONS ARE COPYRIGHTED AND ARE NOT TO BE USED OR REPRODUCED WITHOUT THE WRITTEN PERMISSION OF VERIS

Data Sources: 30109-C-Master(DB) FS94 2014.dwg
Cadastral Boundaries: Veris
As-con survey: Veris
Engineering Design: Collins

Issue	Revisions	Date	Drawn
E	Amend Sewer HC SL Lot 2314	31.05.2024	JMc
D	Progress Plot	22.05.2024	JMc
C	Progress Plot	20.05.2024	JMc
B	Progress Plot	14.02.2024	JMc
A	Progress Plot	14.11.2023	JMc

Local Authority: LCC
Horizontal Meridian: MGA
Vertical Level Datum: AHD D
Level Origin: PM107142(RL39.078)
Scale: 1:750 @ A1
Surveyed: HA
Designed: Collins
Drawn: JMc
Checked: JMc
Plot Date: 31 May, 2024
Computer File Ref: 430109-15031-AS01-E-LOCAL.dwg

**AS-CONSTRUCTED
SEWER**
SHEET 1 OF 3



BRISBANE (07) 3661 4700
WHITSUNDAYS (07) 4943 6000
MACKAY (07) 4957 9700
CARRNS (07) 4252 9400
veris.com.au
ACN 615 735 727
Veris Australia Pty Ltd

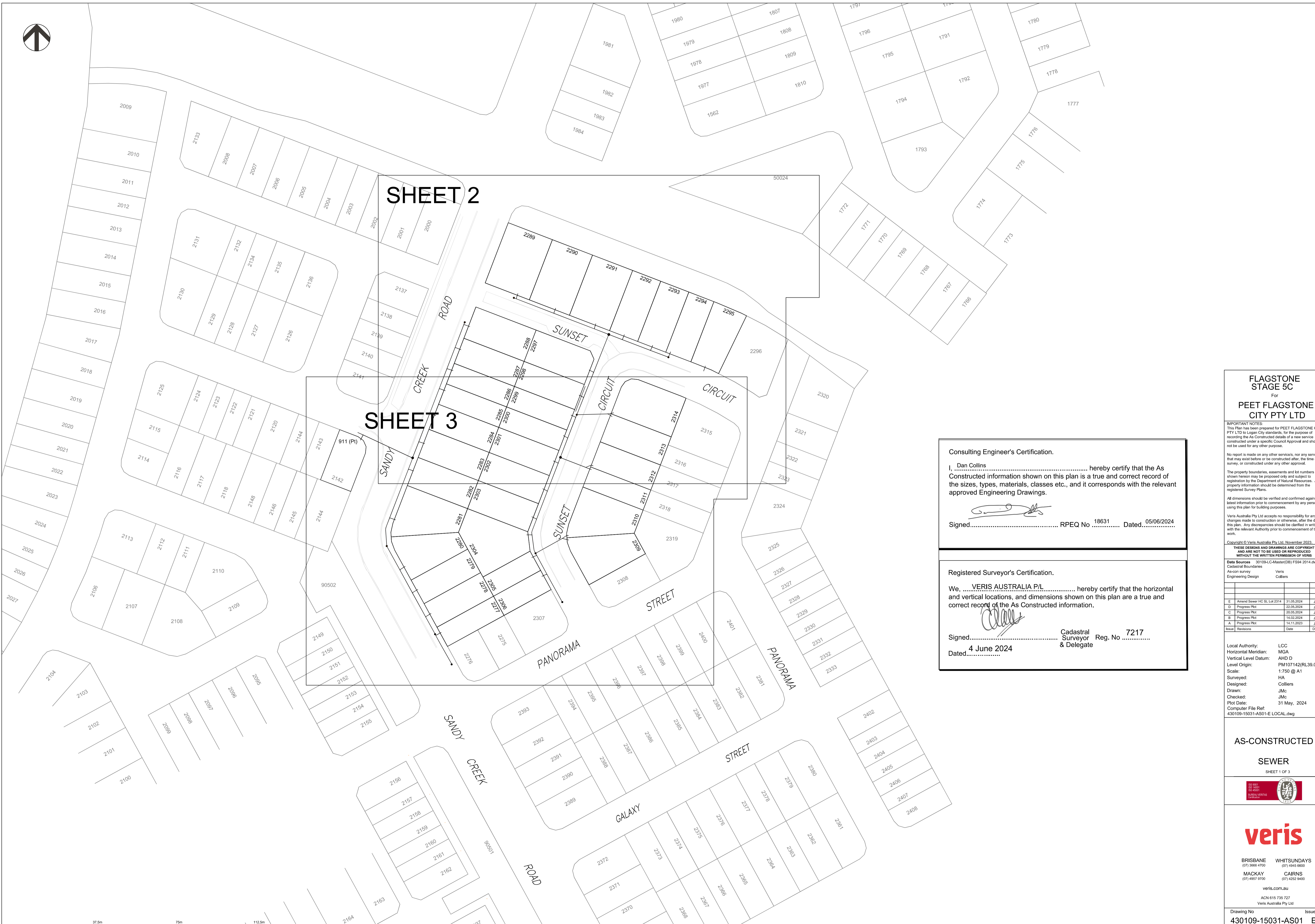



Consulting Engineer's Certification.
 I, Dan Collins hereby certify that the As Constructed information shown on this plan is a true and correct record of the sizes, types, materials, classes etc., and it corresponds with the relevant approved Engineering Drawings.
 Signed..... RPEQ No 18631 Dated...05/06/2024

Registered Surveyor's Certification.
 We, VERIS AUSTRALIA P/L hereby certify that the horizontal and vertical locations, and dimensions shown on this plan are a true and correct record of the As Constructed information.
 Signed..... Cadastral Surveyor Reg. No 7217
 Dated..... 4 June 2024 & Delegate



FLAGSTONE STAGE 5C
 For
PEET FLAGSTONE CITY PTY LTD

IMPORTANT NOTES:
 This Plan has been prepared for PEET FLAGSTONE CITY PTY LTD to Logan City standards, for the purpose of recording the As Constructed details of a new service constructed under a specific Council Approval and should not be used for any other purpose.
 No report is made on any other services, nor any services that may exist before or be constructed after, the time of survey, or constructed under any other approval.
 The property boundaries, easements and lot numbers shown hereon may be proposed only and subject to registration by the Department of Natural Resources. All property information should be determined from the registered Survey Plans.
 All dimensions should be verified and confirmed against the latest information prior to commencement by any person using this plan for building purposes.
 Veris Australia Pty Ltd accepts no responsibility for any changes made to construction or otherwise, after the date of this plan. Any discrepancies should be clarified in writing with the relevant Authority prior to commencement of the work.

Copyright © Veris Australia Pty Ltd, November 2023.
 THESE DESIGNS AND DRAWINGS ARE COPYRIGHT AND ARE NOT TO BE USED OR REPRODUCED WITHOUT THE WRITTEN PERMISSION OF VERIS

Issue	Revision	Date	Drawn
E	Amend Sewer HG SL Lot 2314	31.05.2024	JMc
D	Progress Plot	22.05.2024	JMc
C	Progress Plot	20.05.2024	JMc
B	Progress Plot	14.02.2024	JMc
A	Progress Plot	14.11.2023	JMc

Local Authority: LCC
 Horizontal Meridian: MGA
 Vertical Level Datum: AHD D
 Level Origin: PM107142(RL39.078)
 Scale: 1:250 @ A1
 Surveyed by: HA
 Designed by: Collins
 Drawn by: JMc
 Checked by: JMc
 Plot Date: 31 May, 2024
 Computer File Ref: 430109-15031-AS01-E LOCAL.dwg

AS-CONSTRUCTED SEWER

SHEET 2 OF 3

BRISBANE (07) 3666 4700
WHITSUNDAYS (07) 4945 6600
MACKAY (07) 4957 9700
CAIRNS (07) 4252 9400

veris.com.au
 ACN 615 735 737
 Veris Australia Pty Ltd

Drawing No 430109-15031-AS01 E Issue



Consulting Engineer's Certification.

I, Dan Collins, hereby certify that the As Constructed information shown on this plan is a true and correct record of the sizes, types, materials, classes etc., and it corresponds with the relevant approved Engineering Drawings.

Signed: 18631 RPEQ No. 05/06/2024 Dated.

Registered Surveyor's Certification.

We, VERIS AUSTRALIA P/L, hereby certify that the horizontal and vertical locations, and dimensions shown on this plan are a true and correct record of the As Constructed information.

Signed: 4 June 2024 Dated.

Cadastral Surveyor Reg. No. 7217 & Delegate

FLAGSTONE STAGE 5C
For
PEET FLAGSTONE CITY PTY LTD

IMPORTANT NOTES:
This Plan has been prepared for PEET FLAGSTONE CITY PTY LTD to Logan City standards, for the purpose of recording the As Constructed details of a new service constructed under a specific Council Approval and should not be used for any other purpose.
No report is made on any other services, nor any services that may exist before or be constructed after, the time of survey, or constructed under any other approval.
The property boundaries, easements and lot numbers shown hereon may be proposed only and subject to registration by the Department of Natural Resources. All property information should be determined from the registered Survey Plans.

All dimensions should be verified and confirmed against the latest information prior to commencement by any person for building purposes.
Veris Australia Pty Ltd accepts no responsibility for any changes made to construction or otherwise, after the date of this plan. Any discrepancies should be clarified in writing with the relevant Authority prior to commencement of the work.

Copyright © Veris Australia Pty Ltd, November 2023.
THESE DESIGNS AND DRAWINGS ARE COPYRIGHT AND ARE NOT TO BE USED OR REPRODUCED WITHOUT THE WRITTEN PERMISSION OF VERIS.
Data Sources: 30109-1-C-Master(DE) FS84 2014.dwg
Cadastral Boundaries
As-con survey Veris
Engineering Design Colliers

Issue	Revisions	Date	Drawn
E	Amend Sewer HC SL Lot 2314	31.05.2024	JMc
D	Progress Plot	23.05.2024	JMc
C	Progress Plot	20.05.2024	JMc
B	Progress Plot	14.02.2024	JMc
A	Progress Plot	14.11.2023	JMc

Local Authority: LCC
Horizontal Meridian: MGA
Vertical Level Datum: AHD D
Level Origin: PM107142(RL39.078)
Scale: 1:250 @ A1
Surveyed: HA
Designed: Colliers
Drawn: JMc
Checked: JMc
Plot Date: 31 May, 2024
Computer File Ref: 430109-15031-AS01-E LOCAL.dwg

AS-CONSTRUCTED SEWER

SHEET 3 OF 3



veris
BRISBANE WHITSUNDAYS
(07) 3666 4700 (07) 4945 6600
MACKAY CAIRNS
(07) 4957 9700 (07) 4252 9400

veris.com.au
ACN 615 735 737
Veris Australia Pty Ltd
Drawing No. 430109-15031-AS01 E Issue



SHEET 2

SHEET 3

Consulting Engineer's Certification.

I, Dan Collins hereby certify that the As Constructed information shown on this plan is a true and correct record of the sizes, types, materials, classes etc., and it corresponds with the relevant approved Engineering Drawings.

Signed..... RPEQ No. 18631. Dated 05/06/2024

Registered Surveyor's Certification.

We, VERIS AUSTRALIA P/L hereby certify that the horizontal and vertical locations, and dimensions shown on this plan are a true and correct record of the As Constructed information.

Signed..... Cadastral Surveyor Reg No. 7217 & Delegate
Dated 4 June 2024

FLAGSTONE STAGE 5C
For
PEET FLAGSTONE CITY PTY LTD

IMPORTANT NOTES:
This Plan has been prepared for PEET FLAGSTONE CITY PTY LTD to Logan City standards, for the purpose of recording the As Constructed details of a new service constructed under a specific Council Approval and should not be used for any other purpose.
No report is made on any other services, nor any services that may exist before or be constructed after the time of survey, or constructed under any other approval.
The property boundaries, easements and lot numbers shown hereon may be proposed only and subject to registration by the Department of Natural Resources. All property information should be determined from the registered Survey Plans.
All dimensions should be verified and confirmed against the latest information prior to commencement by any person using this plan for building purposes.
Veris Australia Pty Ltd accepts no responsibility for any changes made to construction or otherwise, after the date of the plan. Any discrepancies should be clarified in writing with the relevant Authority prior to commencement of the work.

Copyright © Veris Australia Pty Ltd November 2023.
THESE DRAWINGS AND DIMENSIONS ARE COPYRIGHTED AND ARE NOT TO BE USED OR REPRODUCED WITHOUT THE WRITTEN PERMISSION OF VERIS

Data Sources: 30109-C-Master(DD) FS94 2014.dwg
Cadastral Boundaries: Veris
As-con survey: Veris
Engineering Design: COLLIERIS

Issue	Revisions	Date	Drawn
C	Amend Pipe E/Ls for Pipes P200x400 & G100x400	31.05.2024	JMc
B	Progress Plot	30.04.2024	JMc
A	Progress Plot	16.11.2023	JMc

Local Authority: LCC
Horizontal Meridian: MGA
Vertical Level Datum: AHD D
Level Origin: PM107142(RL39.078)
Scale: 1:750 @ A1
Surveyed: HA
Designed: COLLIERIS
Drawn: JMc
Checked: JMc
Plot Date: 31 May, 2024
Computer File Ref: 430109-15031-ASW01-C LOCAL.dwg

AS-CONSTRUCTED
STORMWATER
SHEET 1 OF 3



veris
BRISBANE (07) 3661 4700
WHITSUNDAYS (07) 4943 6000
MACKAY (07) 4957 9700
CAIRNS (07) 4252 9400
veris.com.au
ACN 615 735 727
Veris Australia Pty Ltd

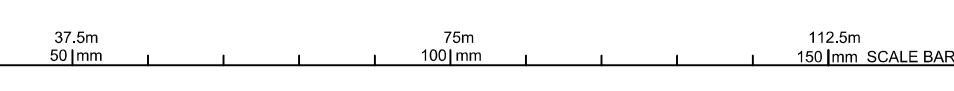



Consulting Engineer's Certification.

I, **Dan Collins** hereby certify that the As Constructed information shown on this plan is a true and correct record of the sizes, types, materials, classes etc., and it corresponds with the relevant approved Engineering Drawings.

Signed: RPEQ No. 18631 Dated: 05/06/2024

Registered Surveyor's Certification.

We, **VERIS AUSTRALIA P/L** hereby certify that the horizontal and vertical locations, and dimensions shown on this plan are a true and correct record of the As Constructed information.

Signed: Cadastral Reg No. 7217
Dated: 4 June 2024 & Delegate

FLAGSTONE STAGE 5C
For
PEET FLAGSTONE CITY PTY LTD

IMPORTANT NOTES:
This Plan has been prepared for PEET FLAGSTONE CITY PTY LTD to Logan City standards, for the purpose of recording the As Constructed details of a new service constructed under a specific Council Approval and should not be used for any other purpose.
No report is made on any other services, nor any services that may exist before or be constructed after the time of survey, or constructed under any other approval.
The property boundaries, easements and lot numbers shown hereon may be proposed only and subject to registration by the Department of Natural Resources. All property information should be determined from the registered Survey Plans.
All dimensions should be verified and confirmed against the latest information prior to commencement by any person using this plan for building purposes.
Veris Australia Pty Ltd accepts no responsibility for any changes made to construction or otherwise, after the date of this plan. Any discrepancies should be clarified in writing with the relevant Authority prior to commencement of the work.

Copyright © Veris Australia Pty Ltd, November 2023.
THESE DESIGNS AND DRAWINGS ARE COPYRIGHT AND ARE NOT TO BE USED OR REPRODUCED WITHOUT THE WRITTEN PERMISSION OF VERIS.

Data Sources: 30109-LC-Master(DS) F594 2014.dwg
Cadastral Boundaries
As-con survey Veris
Engineering Design COLLIER

Issue	Revisions	Date	Drawn
C	Amend Pipe S.A. for Pipes F500CA0&A 01&19&20	31.05.2024	JMc
B	Progress Plot	30.04.2024	JMc
A	Progress Plot	16.11.2023	JMc

Local Authority: LCC
Horizontal Meridian: MGA
Vertical Level Datum: AHD D
Level Origin: PM107142(RL38.078)
Scale: 1:250 @ A1
Surveyed: HA
Designed: COLLIER
Drawn: JMc
Checked: JMc
Plot Date: 31 May, 2024
Computer File Ref: 430109-15031-ASW01-C.LOCAL.dwg

AS-CONSTRUCTED
STORMWATER
SHEET 2 OF 3

veris
BRISBANE (07) 2666 4700 WHITSUNDAYS (07) 6465 6600
MACKAY (07) 4567 9700 CAIRNS (07) 4252 9400
veris.com.au
ACN 615 735 727
Veris Australia Pty Ltd



**FLAGSTONE
STAGE 5C**
For
**PEET FLAGSTONE
CITY PTY LTD**

IMPORTANT NOTES:
This Plan has been prepared for PEET FLAGSTONE CITY PTY LTD to Logan City standards, for the purpose of recording the As Constructed details of a new service constructed under a specific Council Approval and should not be used for any other purpose.
No report is made on any other services, nor any services that may exist before or be constructed after the time of survey, or constructed under any other approval.
The property boundaries, easements and lot numbers shown hereon may be proposed only and subject to registration by the Department of Natural Resources. All property information should be determined from the registered Survey Plans.
All dimensions should be verified and confirmed against the latest information prior to commencement by any person using this plan for building purposes.
Veris Australia Pty Ltd accepts no responsibility for any changes made to construction or otherwise, after the date of this plan. Any discrepancies should be clarified in writing with the relevant Authority prior to commencement of the work.

Copyright © Veris Australia Pty Ltd. November 2023.
THESE DESIGNS AND DRAWINGS ARE COPYRIGHT AND ARE NOT TO BE USED OR REPRODUCED WITHOUT THE WRITTEN PERMISSION OF VERIS.
Data Sources: 301094 LC Master (DE) FS84 2014.dwg
Cadastral Boundaries
As-con survey Veris
Engineering Design COLLIERIES

Issue	Revisions	Date	Drawn
C	Amend Plot Nos for Plans PS20-2450 & 0188-820	31.05.2024	JMc
B	Progress Plot	30.04.2024	JMc
A	Progress Plot	16.11.2023	JMc

Local Authority: LCC
Horizontal Meridian: MGA
Vertical Level Datum: AHD D
Level Origin: PM107142(RL39.078)
Scale: 1:250 @ A1
Surveyed: HA
Designed: COLLIERIES
Drawn: JMc
Checked: JMc
Plot Date: 31 May, 2024
Computer File Ref: 430109-15031-ASW01-C LOCAL.dwg

**AS-CONSTRUCTED
STORMWATER**

SHEET 3 OF 3



veris

BRISBANE (07) 3666 4700 WHITSUNDAYS (07) 4945 6600
MACKAY (07) 4967 9700 CAIRNS (07) 4252 9400

veris.com.au
ACN 616 736 737
Veris Australia Pty Ltd

Drawing No Issue
430109-15031-ASW01 C

Consulting Engineer's Certification.
I, Dan Collins, hereby certify that the As Constructed information shown on this plan is a true and correct record of the sizes, types, materials, classes etc, and it corresponds with the relevant approved Engineering Drawings.

Signed Dan Collins RPEQ No 18631 Dated 05/06/2024

Registered Surveyor's Certification.
We, VERIS AUSTRALIA P/L, hereby certify that the horizontal and vertical locations, and dimensions shown on this plan are a true and correct record of the As Constructed information.

Signed Dan Collins Cadastral Reg. No. 7217
Dated 4 June 2024 Surveyor & Delegate

12.5m 25m 37.5m
50mm 100mm 150mm SCALE BAR



SHEET 2

SHEET 3

**FLAGSTONE
STAGE 5C**
For
**PEET FLAGSTONE
CITY PTY LTD**

IMPORTANT NOTES:
This Plan has been prepared for PEET FLAGSTONE CITY PTY LTD to Logan City standards, for the purpose of recording the As Constructed details of a new service constructed under a specific Council Approval and should not be used for any other purpose.
No report is made on any other services, nor any services that may exist before or be constructed after the time of survey, or constructed under any other approval.
The property boundaries, easements and lot numbers shown hereon may be proposed only and subject to registration by the Department of Natural Resources. All property information should be determined from the registered Survey Plans.
All dimensions should be verified and confirmed against the latest information prior to commencement by any person using this plan for building purposes.
Veris Australia Pty Ltd accepts no responsibility for any changes made to construction or otherwise, after the date of the plan. Any discrepancies should be clarified in writing with the relevant Authority prior to commencement of the work.

Copyright © Veris Australia Pty Ltd November 2023.
THESE DRAWINGS AND DIMENSIONS ARE COPYRIGHTED AND ARE NOT TO BE USED OR REPRODUCED WITHOUT THE WRITTEN PERMISSION OF VERIS

Data Sources: 30109-C-Master(DD) FS94 2014.dwg
Cadastral Boundaries: Veris
As-con survey: Veris
Engineering Design: COLLIERIS

Issue	Revisions	Date	Drawn
C	Amend Pipe E/Ls for Pipes P200x450 & G100x450	31.05.2024	JMc
B	Progress Plot	30.04.2024	JMc
A	Progress Plot	16.11.2023	JMc

Local Authority: LCC
Horizontal Meridian: MGA
Vertical Level Datum: AHD D
Level Origin: PM107142(RL39.078)
Scale: 1:750 @ A1
Surveyed: HA
Designed: COLLIERIS
Drawn: JMc
Checked: JMc
Plot Date: 31 May, 2024
Computer File Ref: 430109-15031-ASW01-C LOCAL.dwg

**AS-CONSTRUCTED
STORMWATER**

SHEET 1 OF 3



veris
BRISBANE (07) 3661 4700
WHITSUNDAYS (07) 5462 6000
MACKAY (07) 4857 9700
CAIRNS (07) 4252 9400
veris.com.au
ACN 615 735 727
Veris Australia Pty Ltd

Drawing No 430109-15031-ASW01 C Issue

Consulting Engineer's Certification.
I, **Dan Collins**, hereby certify that the As Constructed information shown on this plan is a true and correct record of the sizes, types, materials, classes etc., and it corresponds with the relevant approved Engineering Drawings.

Signed..... RPEQ No 18631 Dated 05/06/2024

Registered Surveyor's Certification.
We, **VERIS AUSTRALIA P/L**, hereby certify that the horizontal and vertical locations, and dimensions shown on this plan are a true and correct record of the As Constructed information.

Signed..... Cadastral Surveyor Reg No 7217 & Delegate
Dated 4 June 2024

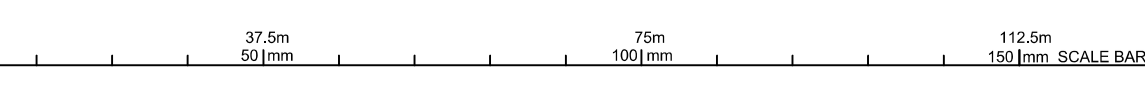



Consulting Engineer's Certification.
 I, **Dan Collins** hereby certify that the As Constructed information shown on this plan is a true and correct record of the sizes, types, materials, classes etc., and it corresponds with the relevant approved Engineering Drawings.
 Signed: *[Signature]* RPEQ No. 18631 Dated: 05/06/2024

Registered Surveyor's Certification.
 We, **VERIS AUSTRALIA P/L** hereby certify that the horizontal and vertical locations, and dimensions shown on this plan are a true and correct record of the As Constructed information.
 Signed: *[Signature]* Cadastral Reg No. 7217
 Dated: 4 June 2024 & Delegate

FLAGSTONE STAGE 5C
 For
PEET FLAGSTONE CITY PTY LTD

IMPORTANT NOTES:
 This Plan has been prepared for PEET FLAGSTONE CITY PTY LTD to Logan City standards, for the purpose of recording the As Constructed details of a new service constructed under a specific Council Approval and should not be used for any other purpose.
 No report is made on any other services, nor any services that may exist before or be constructed after the time of survey, or constructed under any other approval.
 The property boundaries, easements and lot numbers shown hereon may be proposed only and subject to registration by the Department of Natural Resources. All property information should be determined from the registered Survey Plans.
 All dimensions should be verified and confirmed against the latest information prior to commencement by any person using this plan for building purposes.
 Veris Australia Pty Ltd accepts no responsibility for any changes made to construction or otherwise, after the date of this plan. Any discrepancies should be clarified in writing with the relevant Authority prior to commencement of the work.

Copyright © Veris Australia Pty Ltd, November 2023.
 THESE DESIGNS AND DRAWINGS ARE COPYRIGHT AND ARE NOT TO BE USED OR REPRODUCED WITHOUT THE WRITTEN PERMISSION OF VERIS.
 Data Sources: 30109-LC-Master(DS) F594 2014.dwg
 Cadastral Boundaries
 As-con survey Veris
 Engineering Design COLLIER'S

Issue	Revisions	Date	Drawn
C	Amend Pipe S.L. for Pipes F50/F40/F30/F20/F10/F0	31.05.2024	JMc
B	Progress Plot	30.04.2024	JMc
A	Progress Plot	16.11.2023	JMc

Local Authority: LCC
 Horizontal Meridian: MGA
 Vertical Level Datum: AHD D
 Level Origin: PM107142(RL38.078)
 Scale: 1:250 @ A1
 Surveyed: HA
 Designed: COLLIER'S
 Drawn: JMc
 Checked: JMc
 Plot Date: 31 May, 2024
 Computer File Ref: 430109-15031-ASW01-C.LOCAL.dwg

AS-CONSTRUCTED
STORMWATER
 SHEET 2 OF 3

veris
 BRISBANE (07) 2666 4700 WHITSUNDAYS (07) 4646 6600
 MACKAY (07) 4567 9700 CAIRNS (07) 4252 9400
 veris.com.au
 ACN 615 735 727
 Veris Australia Pty Ltd



**FLAGSTONE
STAGE 5C**
For
**PEET FLAGSTONE
CITY PTY LTD**

IMPORTANT NOTES:
This Plan has been prepared for PEET FLAGSTONE CITY PTY LTD to Logan City standards, for the purpose of recording the As Constructed details of a new service constructed under a specific Council Approval and should not be used for any other purpose.
No report is made on any other services, nor any services that may exist before or be constructed after the time of survey, or constructed under any other approval.

The property boundaries, easements and lot numbers shown hereon may be proposed only and subject to registration by the Department of Natural Resources. All property information should be determined from the registered Survey Plans.

All dimensions should be verified and confirmed against the latest information prior to commencement by any person using this plan for building purposes.

Veris Australia Pty Ltd accepts no responsibility for any changes made to construction or otherwise, after the date of this plan. Any discrepancies should be clarified in writing with the relevant Authority prior to commencement of the work.

Copyright © Veris Australia Pty Ltd, November 2023.
THESE DESIGNS AND DRAWINGS ARE COPYRIGHT AND ARE NOT TO BE USED OR REPRODUCED WITHOUT THE WRITTEN PERMISSION OF VERIS.

Data Sources: 301094 LC Master (DE) FS84 2014.dwg
Cadastral Boundaries
As-con survey Veris
Engineering Design COLLIERIS

Issue	Revisions	Date	Drawn
C	Amend Plot Nos for Plans PS2024-020 & 0188-020	31.05.2024	JMc
B	Progress Plot	30.04.2024	JMc
A	Progress Plot	16.11.2023	JMc

Local Authority: LCC
Horizontal Meridian: MGA
Vertical Level Datum: AHD D
Level Origin: PM107142(RL39.078)
Scale: 1:250 @ A1
Surveyed: HA
Designed: COLLIERIS
Drawn: JMc
Checked: JMc
Plot Date: 31 May, 2024
Computer File Ref: 430109-15031-ASW01-C LOCAL.dwg

**AS-CONSTRUCTED
STORMWATER**

SHEET 3 OF 3



veris

BRISBANE (07) 3666 4700 WHITSUNDAYS (07) 4945 6600
MACKAY (07) 4967 9700 CAIRNS (07) 4252 9400

veris.com.au
ACN 615 735 737
Veris Australia Pty Ltd

Drawing No Issue
430109-15031-ASW01 C

Consulting Engineer's Certification.
I, Dan Collins, hereby certify that the As Constructed information shown on this plan is a true and correct record of the sizes, types, materials, classes etc, and it corresponds with the relevant approved Engineering Drawings.

Signed Dan Collins RPEQ No 186631 Dated 05/06/2024

Registered Surveyor's Certification.
We, VERIS AUSTRALIA P/L, hereby certify that the horizontal and vertical locations, and dimensions shown on this plan are a true and correct record of the As Constructed information.

Signed Dan Collins Cadastral Reg. No. 7217
Dated 4 June 2024 Surveyor & Delegate

12.5m 50mm 25m 100mm 37.5m 150mm SCALE BAR