

In accordance with Section 3.22 of the Cadastral Survey Requirements, corners have not been marked. For corner marks and reference marks see IS334689.

Original information compiled from SP353270 in the Department of Natural Resources and Mines, Manufacturing and Regional and Rural Development.

Reinstatement Report:

- This survey accepts the principles of reinstatement as applied on SP353270.
- This plan is part of a staged development and follows on from SP353270 with no variation.

Lots 1811-1834, 1848-1857 & 2554-2559 see sheet 3.
Lots 1835-1841, 1877-1879, 1881-1885 & 2560-2562 see sheet 4.



BRISBANE WHITSUNDAYS
(07) 3666 4700 (07) 4945 6600
MACKAY CAIRNS
(07) 4957 9700 (07) 4252 9400
veris.com.au
ACN 615 735 727
Veris Australia Pty Ltd

A	13/02/2025	TEM	Original
B	21/02/25	TEM	Updated Sandy Ck Rd bdy
C			
D			
E			

LOCAL GOVERNMENT: LOGAN CITY COUNCIL LOCALITY: FLAGSTONE
Merkion: MGA (Zone 56) wide SP353270
Plan of Lots 910, 1811-1841, 1848-1857, 1877-1879, 1881-1885 & 2554-2562
Cancelling Lot 910 on SP353270
Survey Records: Yes

SP353291

**WARNING : Folded or Mutilated Plans will not be accepted.
Plans may be rolled.
Information may not be placed in the outer margins.**

(Dealing No.)	4. Lodged by (Include address, phone number, email, reference, and Lodger Code)
---------------	----------------------------------------------------------------------------------------

1. Existing		Created		
Title Reference	Description	New Lots	Road	Secondary Interests
To issue	Lot 910 on SP353270	910, 1811-1841, 1848-1857, 1877-1879, 1881-1885 & 2554-2562	New Rd	---

ENCUMBRANCE EASEMENT ALLOCATIONS

Easement	Lots to be Encumbered
720626051 (Emt B on SP318789)	910
723108985 (Emt EY on SP345153)	910
723108986 (Emt EZ on SP345153)	910

BENEFIT EASEMENT ALLOCATIONS

Easement	Lots Fully Benefited	Lots Partially Benefited
721767682 (Emt DD on SP332712)	910, 1811-1841, 1848-1857, 1877-1879, 1881-1885 & 2554-2562	---
721767682 (Emt DE on SP332712)	910, 1811-1841, 1848-1857, 1877-1879, 1881-1885 & 2554-2562	---

MORTGAGE ALLOCATIONS

Mortgage	Lots Fully Encumbered	Lots Partially Encumbered
722151745	910, 1811-1841, 1848-1857, 1877-1879, 1881-1885 & 2554-2562	---

ADMINISTRATIVE ADVICE ALLOCATIONS

Administrative Advice	Lots to be Encumbered
711464446	910, 1811-1841, 1848-1857, 1877-1879, 1881-1885 & 2554-2562
712298369	910, 1811-1841, 1848-1857, 1877-1879, 1881-1885 & 2554-2562
713841850	910, 1811-1841, 1848-1857, 1877-1879, 1881-1885 & 2554-2562

910	Por 14 & Por 24
1811-1841, 1848-1857, 1877-1879, 1881-1885 & 2554-2562	Por 24
Lots	Orig

2. Orig Grant Allocation:

3. References :
 Dept File :
 Local Govt :
 Surveyor : 430109-14091 Survey Advice: 2015-0806

5. Passed & Endorsed :
 By : Veris Australia Pty Ltd
 Date :
 Signed :
 Designation : *Delegate*

6. Building Format Plans only.
 I certify that :
 * As far as it is practical to determine, no part of the building shown on this plan encroaches onto adjoining lots or road;
 * Part of the building shown on this plan encroaches onto adjoining * lots and road

.....
 Cadastral Surveyor/Delegate * Date
 *delete words not required

7. Lodgement Fees :

Survey Deposit	\$
Lodgement	\$
..... New Titles	\$
Photocopy	\$
Postage	\$
TOTAL	\$

8. Insert Plan Number **SP353291**

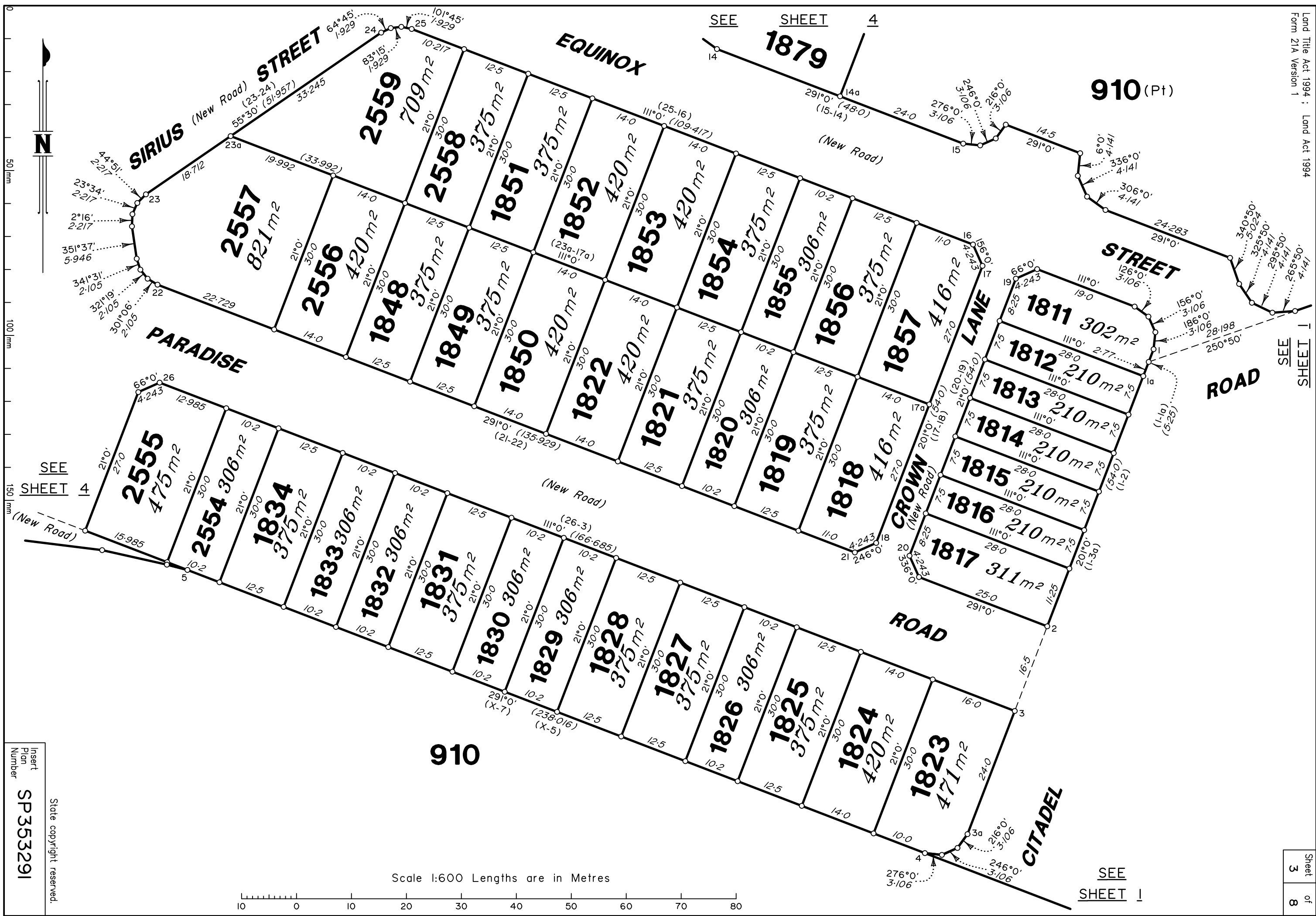

910

Scale 1:600 Lengths are in Metres

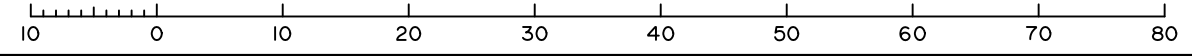

SEE SHEET 4

Insert Plan Number
SP353291

State copyright reserved.

910 (Pt)

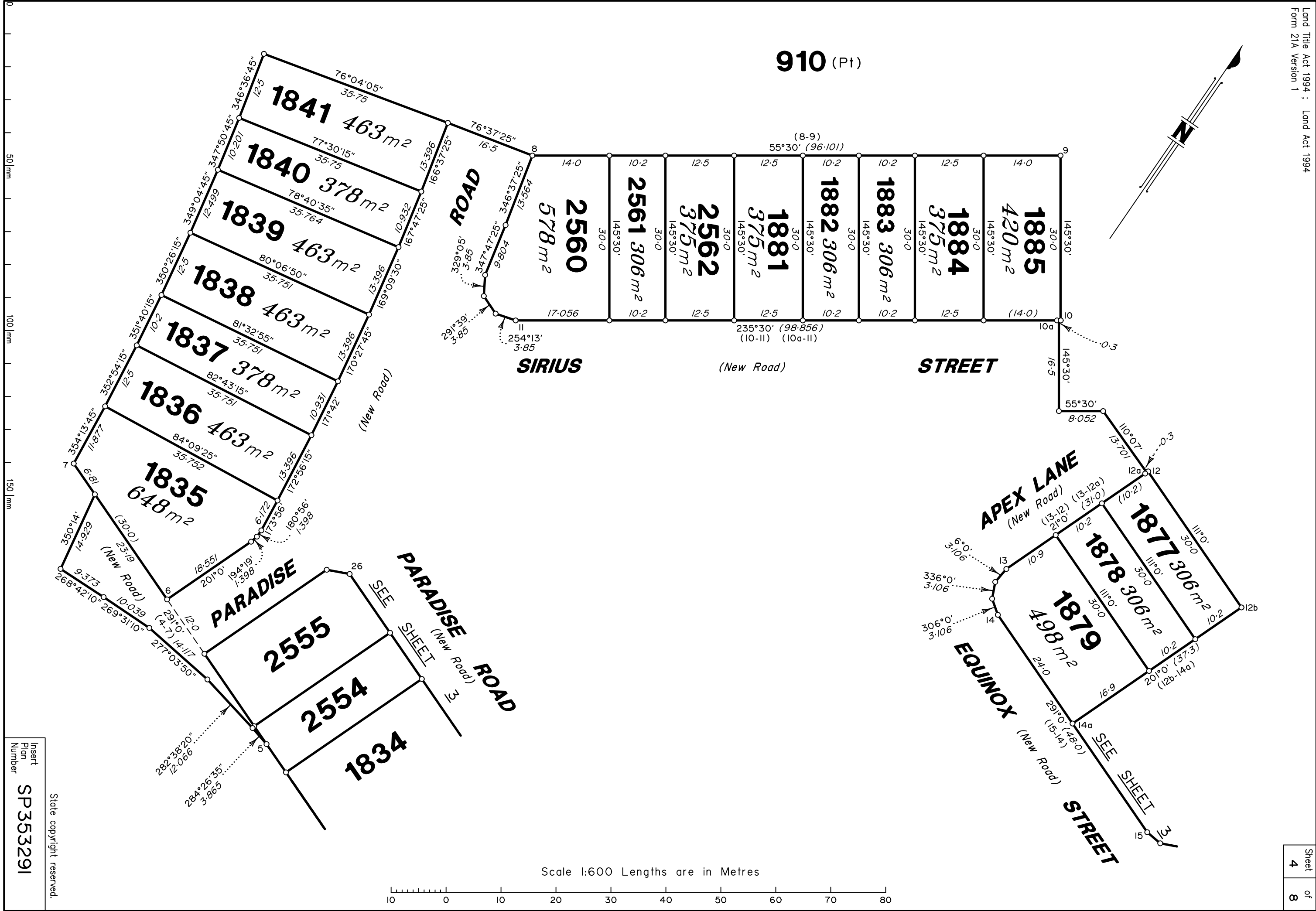
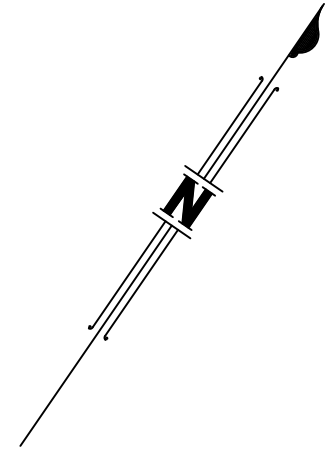

50 mm
100 mm
150 mm

Insert
Plan
Number
SP353291

State copyright reserved.

Scale 1:600 Lengths are in Metres

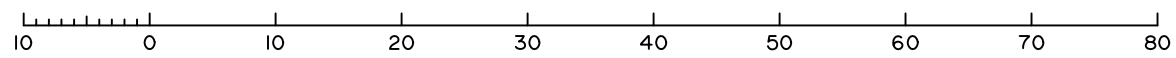

SEE SH 6

All dimensions shown on this sheet are original and have been compiled from SP353270 in the Department of Natural Resources and Mines, Manufacturing and Regional and Rural Development.

910 (Pt)



SEE SHEET 1

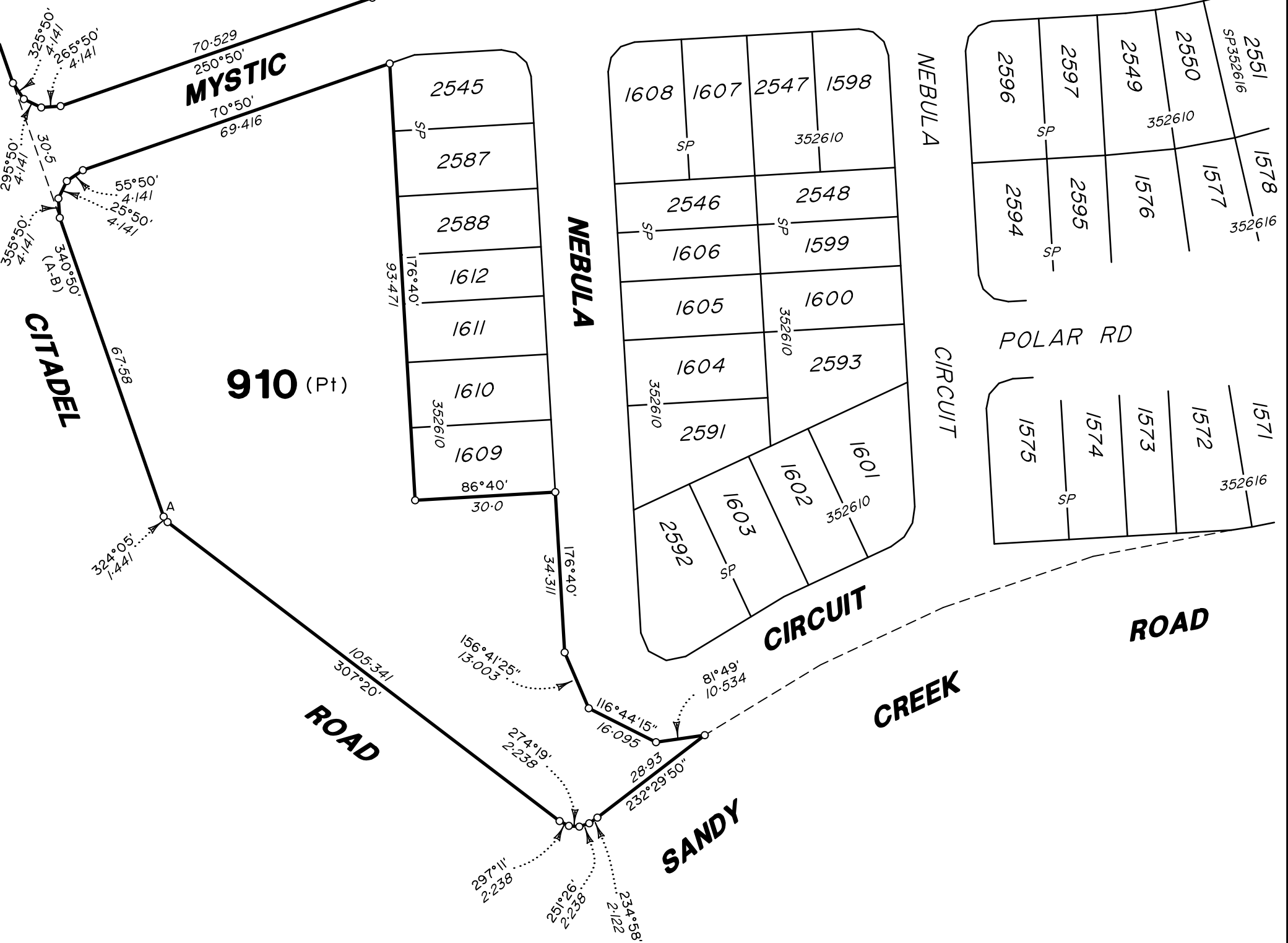

Scale 1:1000 Lengths are in Metres

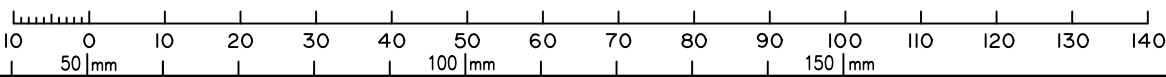

State copyright reserved.

Insert Plan Number SP353291

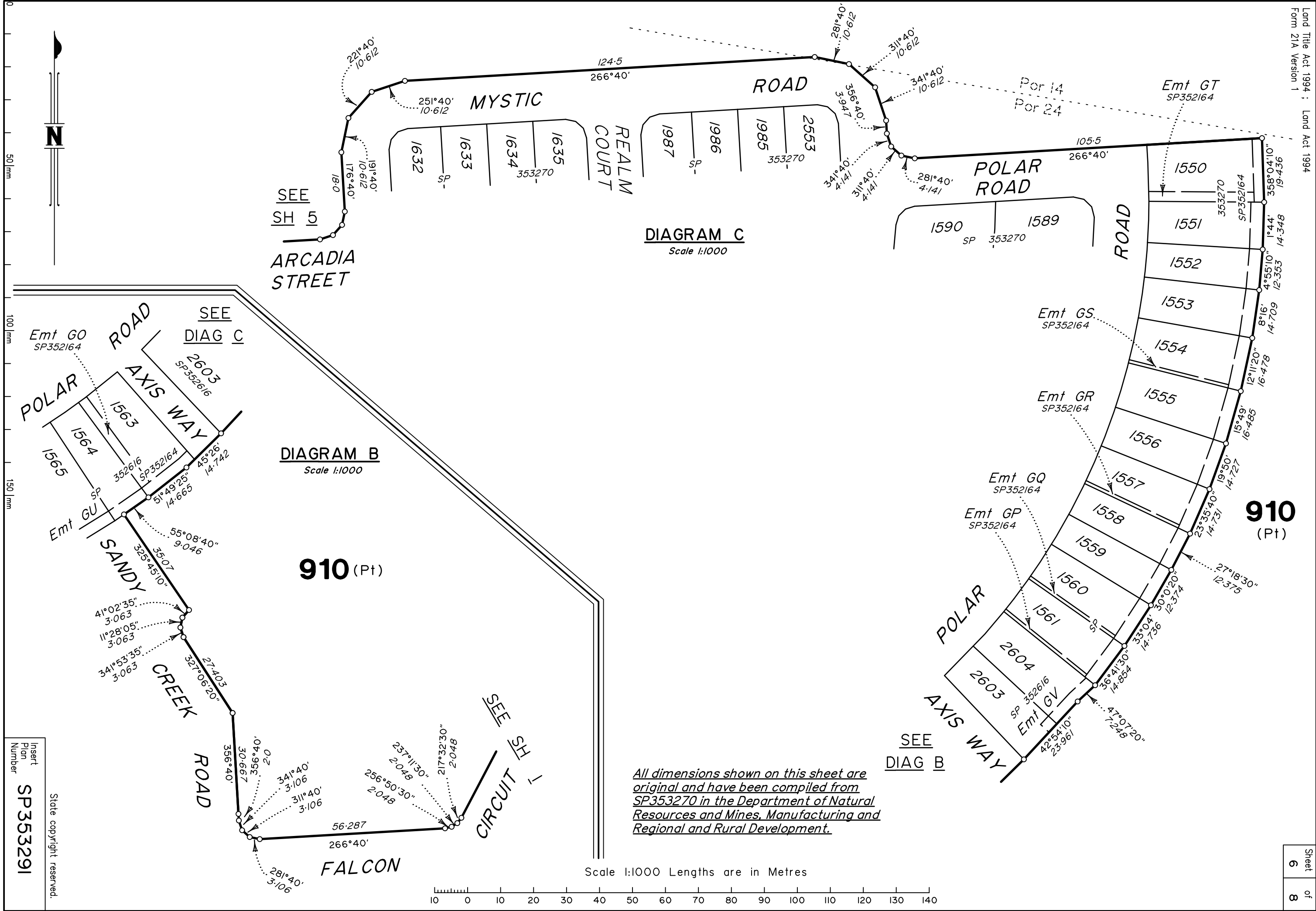

SEE SH 5
ARCADIA STREET

DIAGRAM C
Scale 1:1000

DIAGRAM B
Scale 1:1000

910 (Pt)

910 (Pt)

All dimensions shown on this sheet are original and have been compiled from SP353270 in the Department of Natural Resources and Mines, Manufacturing and Regional and Rural Development.

Scale 1:1000 Lengths are in Metres

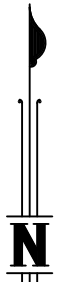
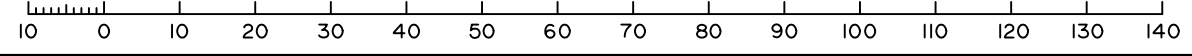

Insert Plan Number
SP353291

State copyright reserved.

DIAGRAM D

Scale 1:1000

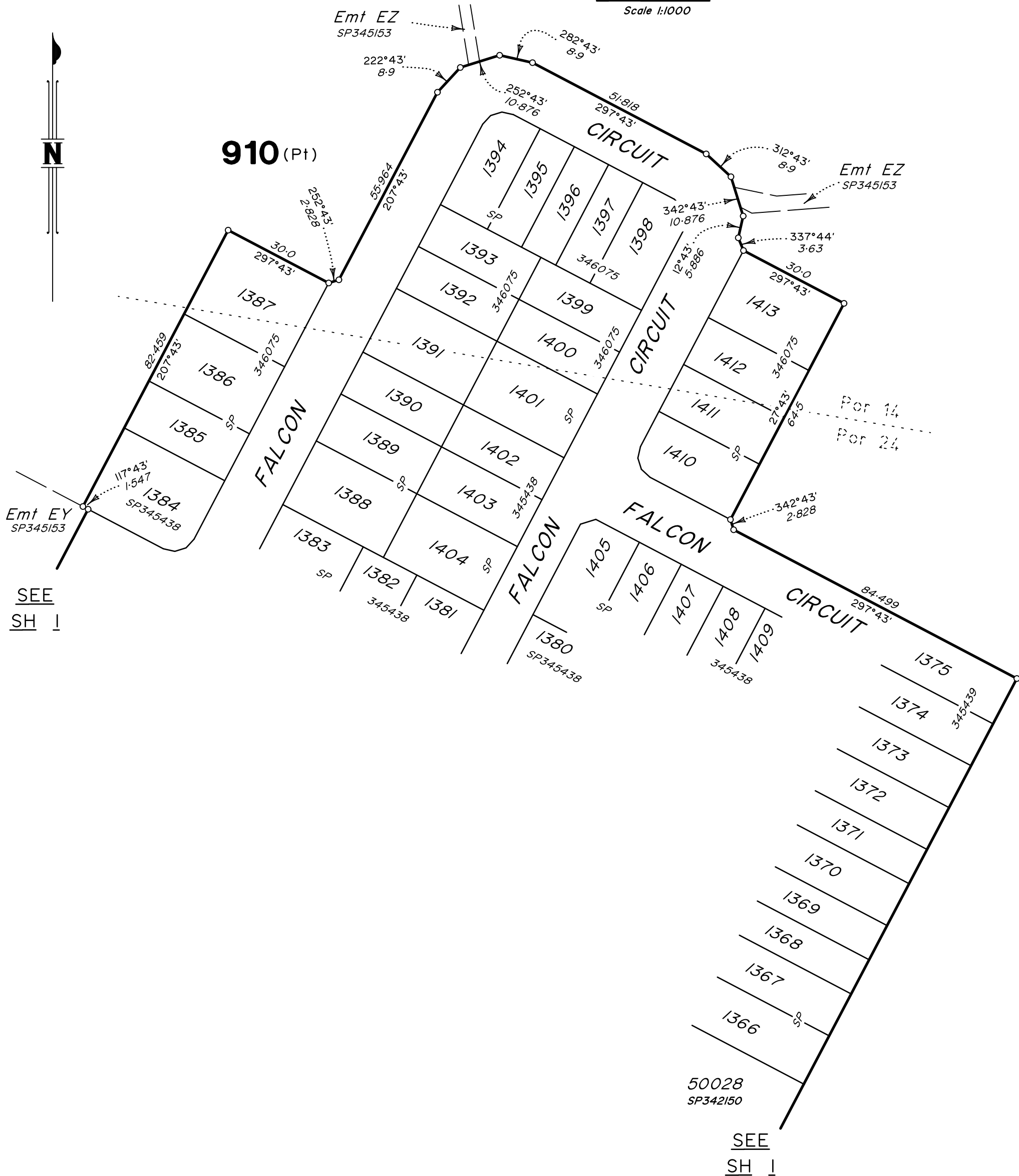

SEE SH 1

SEE SH 1

All dimensions shown on this sheet are original and have been compiled from SP353270 in the Department of Natural Resources and Mines, Manufacturing and Regional and Rural Development.

Scale 1:1000 Lengths are in Metres

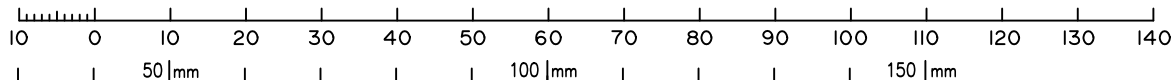

State copyright reserved.

Insert Plan Number SP353291

TEM 430109-14091 41

DIAGRAM F

Scale 1:2500

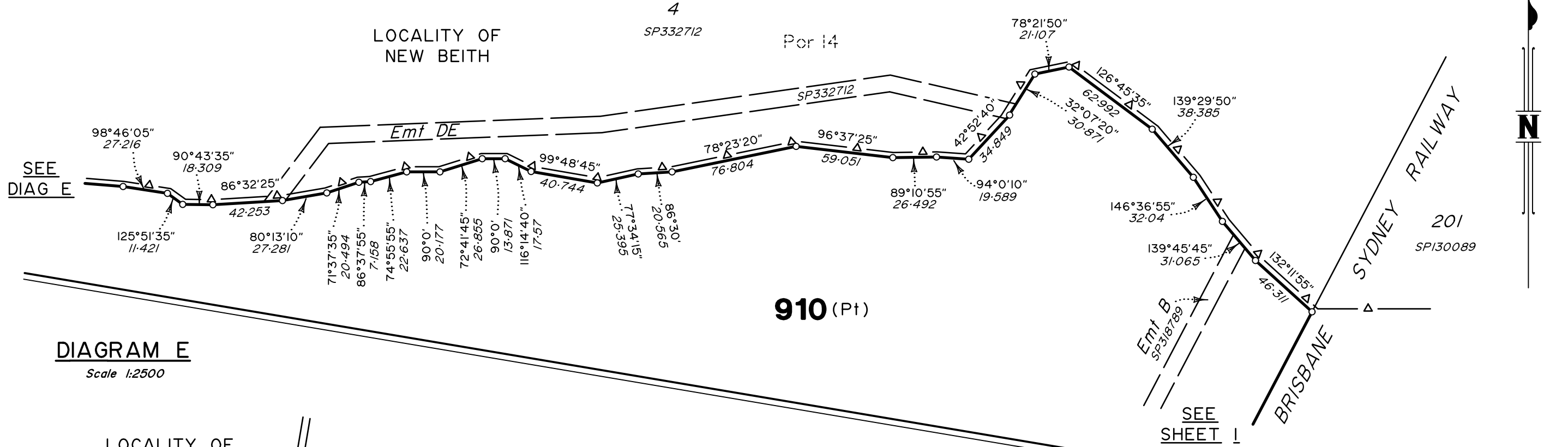
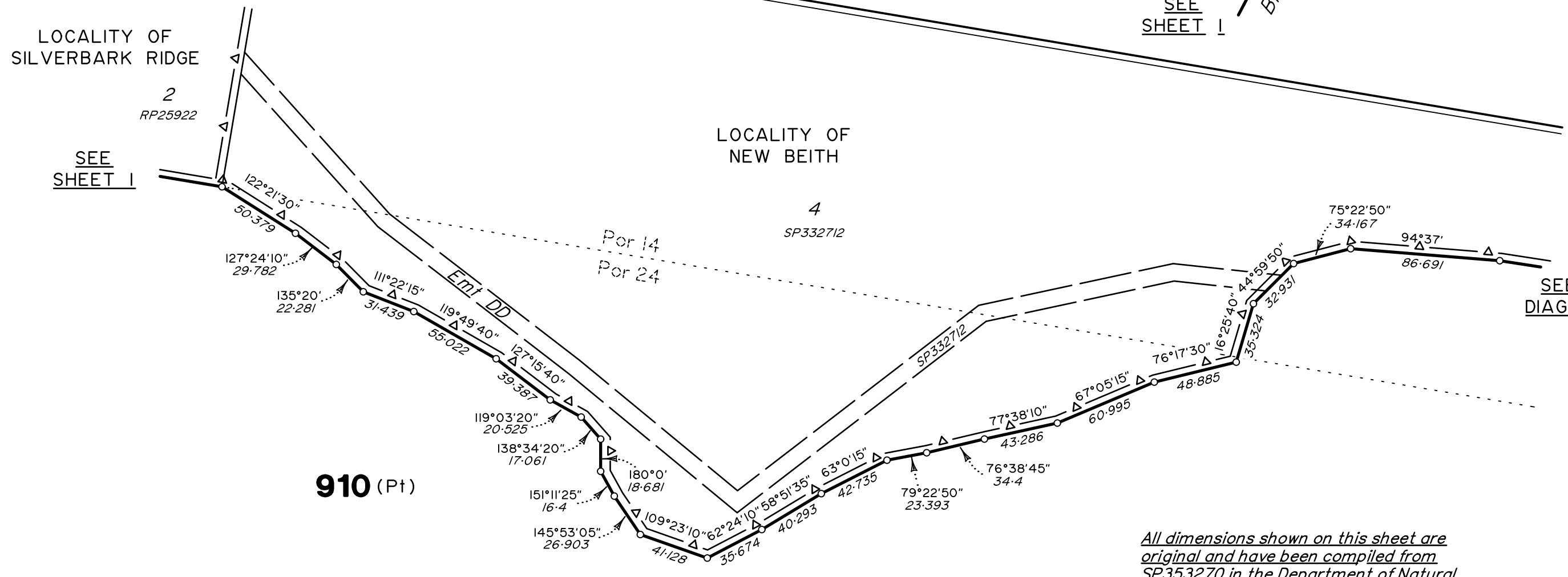

DIAGRAM E

Scale 1:2500



910 (Pt)

Scale 1:2500 Lengths are in Metres

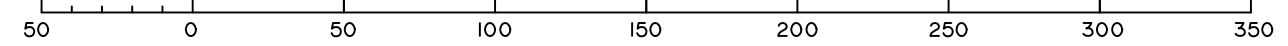

All dimensions shown on this sheet are original and have been compiled from SP353270 in the Department of Natural Resources and Mines, Manufacturing and Regional and Rural Development.

Insert
Plan
Number
SP353291

State copyright reserved.