

SURVEY PLAN

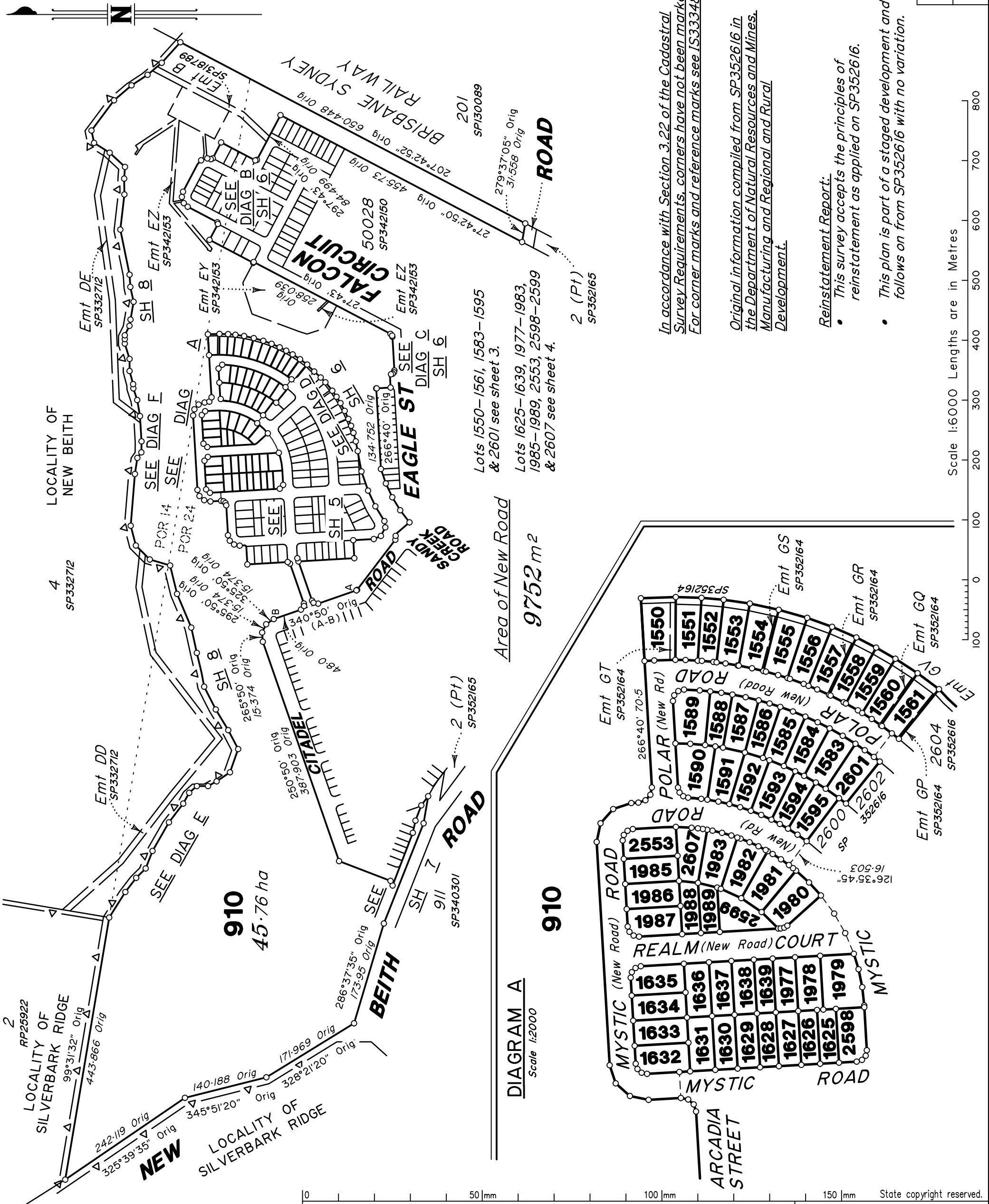

In accordance with Section 3.22 of the Cadastral Survey Requirements, corners have not been marked. For corner marks and reference marks see IS333482.

Original information compiled from SP352616 in the Department of Natural Resources and Mines, Manufacturing and Regional and Rural Development.

Reinstatement Report:

- This survey accepts the principles of reinstatement as applied on SP352616.
- This plan is part of a staged development and follows on from SP352616 with no variation.

veris

BRISBANE (07) 3666 4700 WHITSUNDAYS (07) 4945 6600
MACKAY (07) 4957 9700 CAIRNS (07) 4252 9400

veris.com.au
ACN 615 735 727
Veris Australia Pty Ltd

E			
D			
C			
B			
A	16.12.24	TEM	Original

Scale: 1:6000

Format: STANDARD

Plan of Lots 910, 1550-1561, 1583-1595, 1625-1639, 1977-1983, 1985-1989, 2553, 2598-2599, 2601 & 2607

Cancelling Lot 910 on SP352616

LOCAL GOVERNMENT: LOGAN CITY COUNCIL LOCALITY: FLAGSTONE

Meridian: MGA (Zone 56) vide SP352616 Survey Records: Yes

SP353270

**WARNING : Folded or Mutilated Plans will not be accepted.
Plans may be rolled.
Information may not be placed in the outer margins.**

(Dealing No.)

4. Lodged by

(Include address, phone number, email, reference, and Lodger Code)

1. Existing		Created		
Title Reference	Description	New Lots	Road	Secondary Interests
To issue	Lot 910 on SP352616	910, 1550-1561, 1583-1595, 1625-1639, 1977-1983, 1985-1989, 2553, 2598-2599, 2601 & 2607	New Rd	---

ENCUMBRANCE EASEMENT ALLOCATIONS

Easement	Lots to be Encumbered
720626051 (Emt B on SP318789)	910
723108985 (Emt EY on SP345153)	910
723108986 (Emt EZ on SP345153)	910
(Emt GP on SP352164)	1561
(Emt GQ on SP352164)	1560
(Emt GR on SP352164)	1557
(Emt GS on SP352164)	1554
(Emt GT on SP352164)	1550
(Emt GV on SP352164)	1550-1561

BENEFIT EASEMENT ALLOCATIONS

Easement	Lots Fully Benefited	Lots Partially Benefited
721767682 (Emt DD on SP332712)	910, 1550-1561, 1583-1595, 1625-1639, 1977-1983, 1985-1989, 2553, 2598-2599, 2601 & 2607	---
721767682 (Emt DE on SP332712)	910, 1550-1561, 1583-1595, 1625-1639, 1977-1983, 1985-1989, 2553, 2598-2599, 2601 & 2607	---

MORTGAGE ALLOCATIONS

Mortgage	Lots Fully Encumbered	Lots Partially Encumbered
722151745	910, 1550-1561, 1583-1595, 1625-1639, 1977-1983, 1985-1989, 2553, 2598-2599, 2601 & 2607	---

ADMINISTRATIVE ADVICE ALLOCATIONS

Administrative Advice	Lots to be Encumbered
711464446	910, 1550-1561, 1583-1595, 1625-1639, 1977-1983, 1985-1989, 2553, 2598-2599, 2601 & 2607
712298369	910, 1550-1561, 1583-1595, 1625-1639, 1977-1983, 1985-1989, 2553, 2598-2599, 2601 & 2607
713841850	910, 1550-1561, 1583-1595, 1625-1639, 1977-1983, 1985-1989, 2553, 2598-2599, 2601 & 2607

910 1550-1561, 1583-1595, 1625-1639, 1977-1983, 1985-1989, 2553, 2598-2599, 2601 & 2607	POR 14 & POR 24 POR 24
Lots	Orig

2. Orig Grant Allocation:

3. References :

Dept File :
Local Govt :
Surveyor : 430109-14081 Survey Advice: 2015-0806

5. Passed & Endorsed :

By : Veris Australia Pty Ltd
Date :
Signed :
Designation : *Delegate*

6. Building Format Plans only.

I certify that :
* As far as it is practical to determine, no part of the building shown on this plan encroaches onto adjoining lots or road;
* Part of the building shown on this plan encroaches onto adjoining * lots and road
.....
Cadastral Surveyor/Delegate * Date
*delete words not required

7. Lodgement Fees :

Survey Deposit	\$
Lodgement	\$
..... New Titles	\$
Photocopy	\$
Postage	\$
TOTAL	\$

8. Insert Plan Number **SP353270**

910

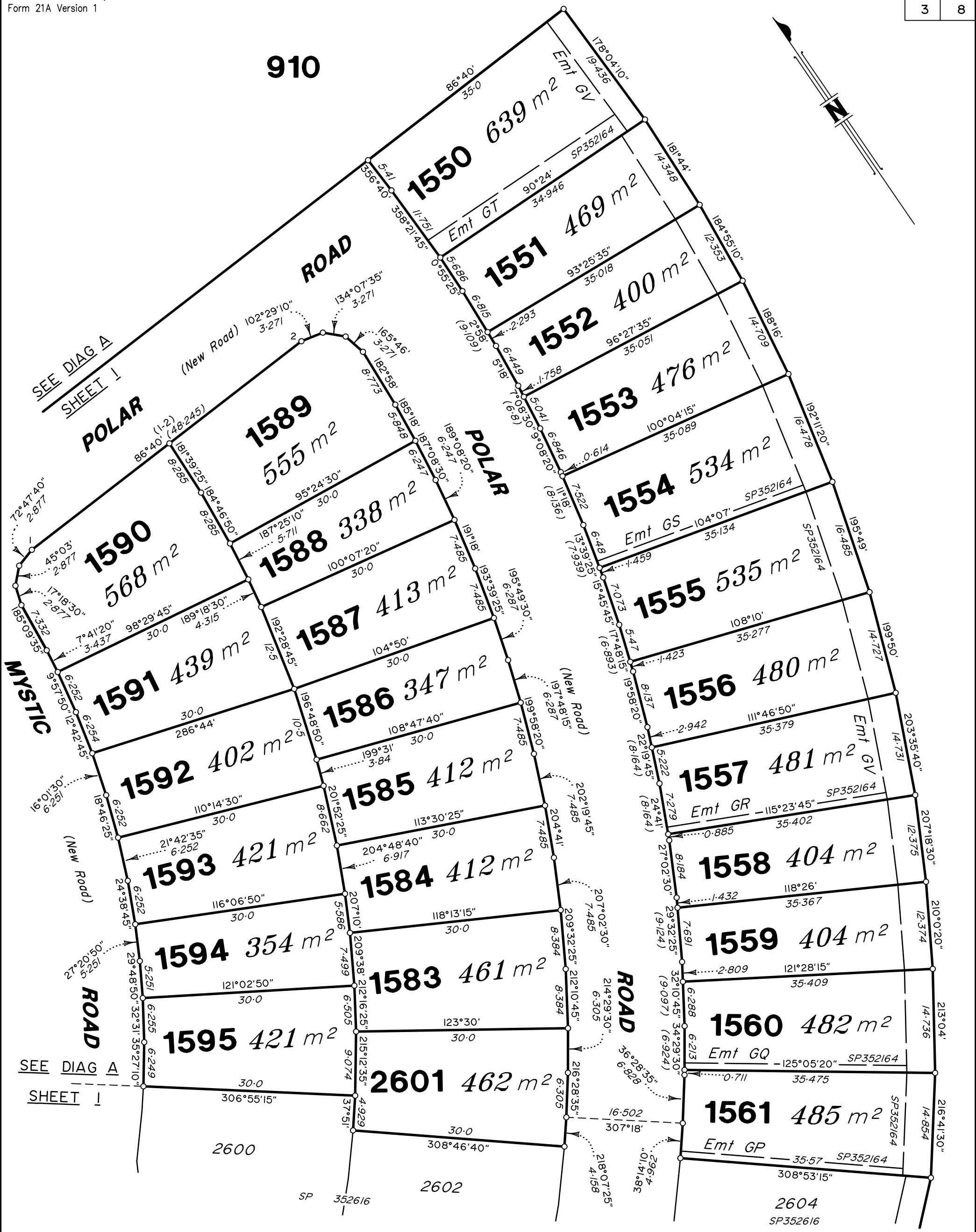
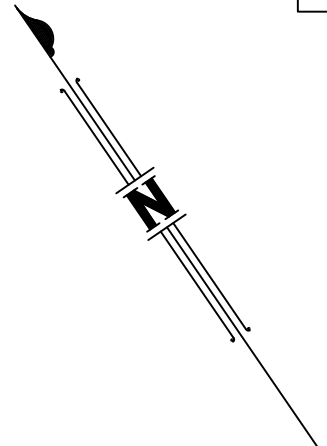

SEE DIAG A
SHEET 1

SEE DIAG A
SHEET 1

SEE
SHEET 6

Scale 1:500 Lengths are in Metres

State copyright reserved.

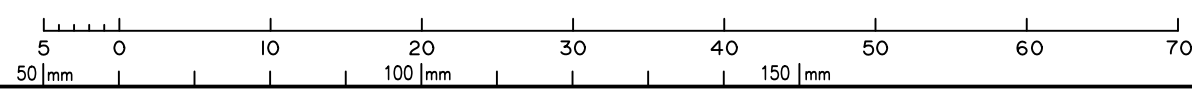

Insert Plan Number SP353270

H4 18041-601034 MEL

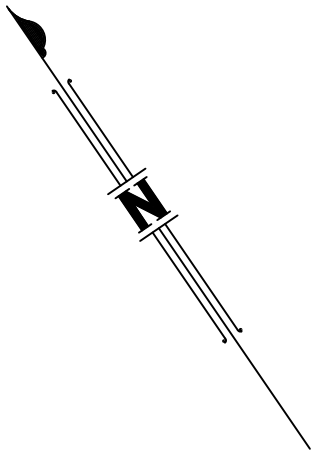

910

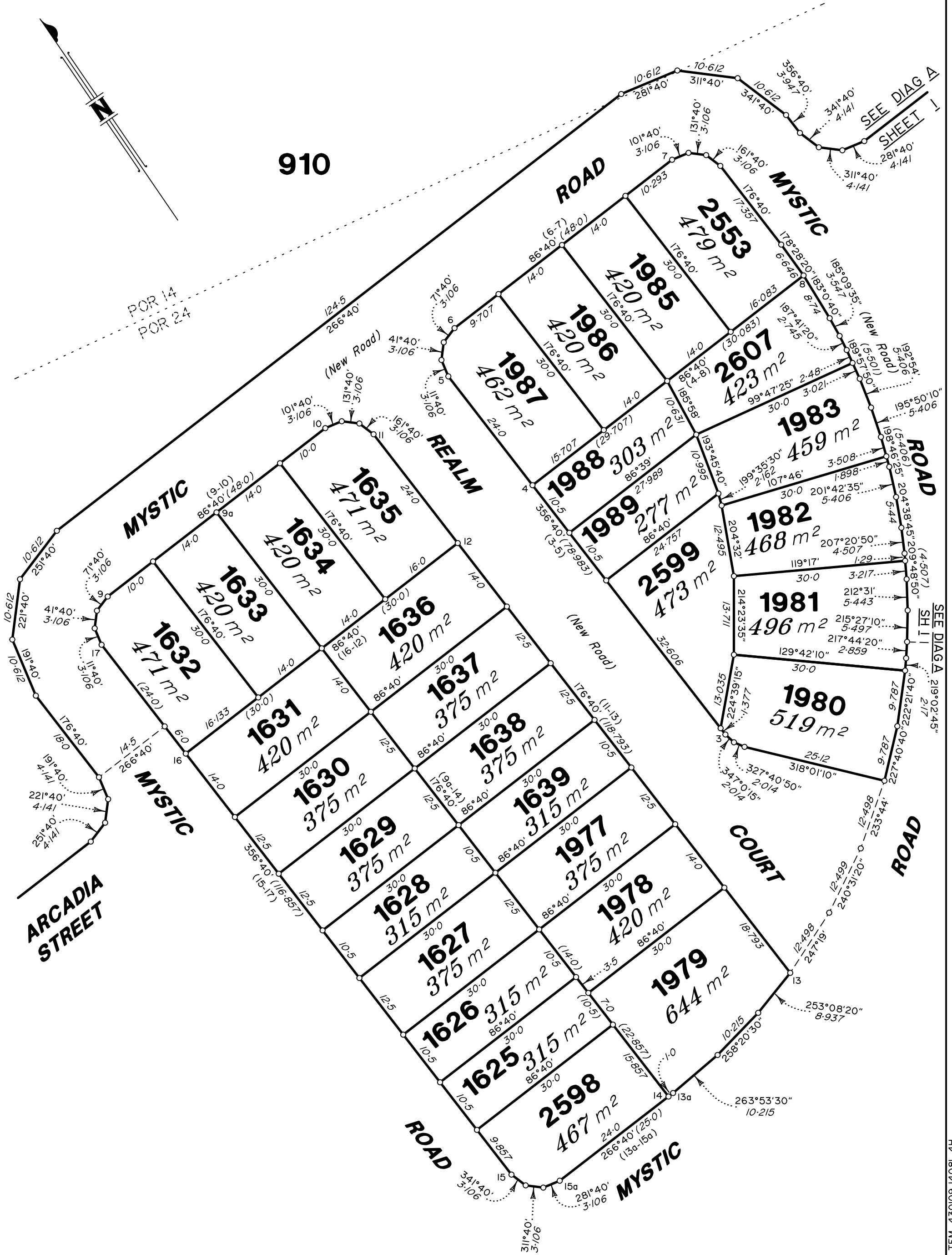

Scale 1:600 Lengths are in Metres

State copyright reserved.

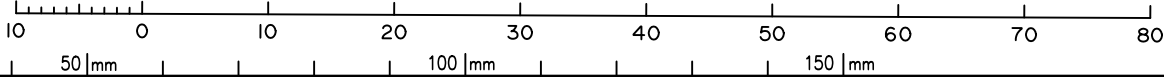

Insert Plan Number **SP353270**

All dimensions shown on this sheet are original and have been compiled from SP352616 in the Department of Natural Resources and Mines, Manufacturing and Regional and Rural Development.

POR 24
910

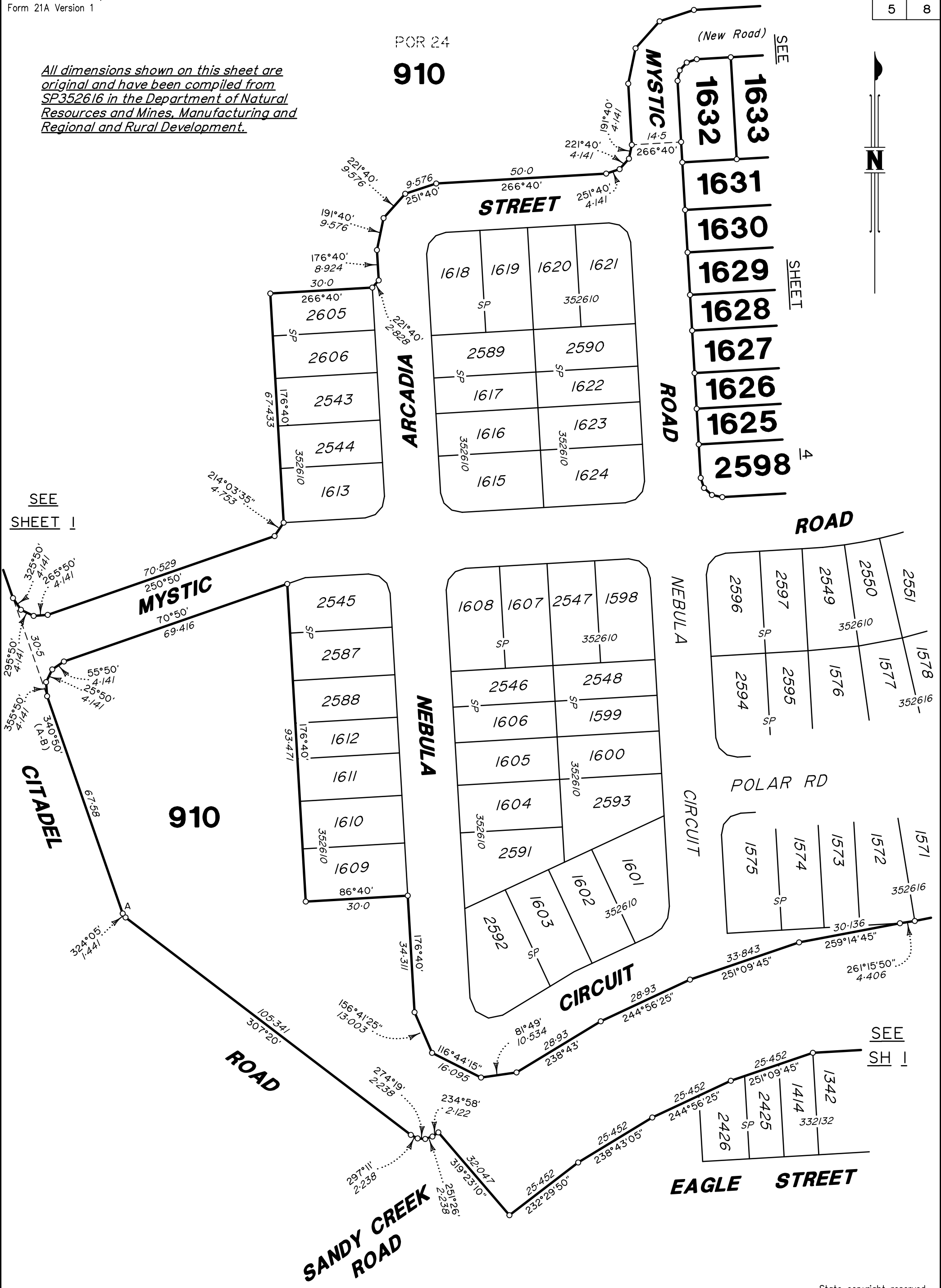

SEE SHEET I

SEE SH I

Scale 1:1000 Lengths are in Metres

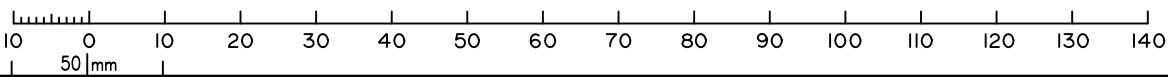

State copyright reserved.

Insert Plan Number **SP353270**

All dimensions shown on this sheet are original and have been compiled from SP352616 in the Department of Natural Resources and Mines, Manufacturing and Regional and Rural Development.

DIAGRAM B
Scale 1:1000

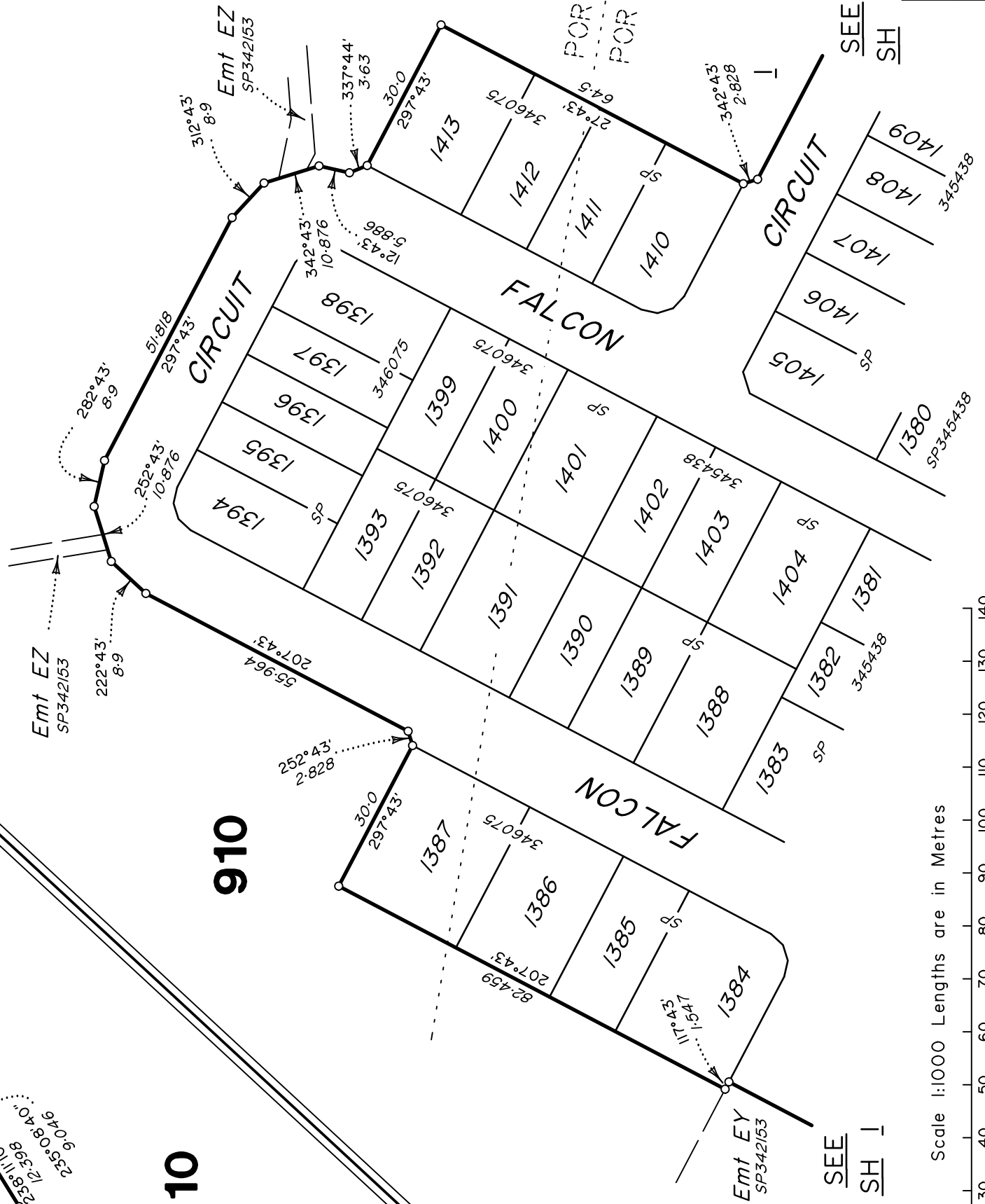

DIAGRAM D
Scale 1:1000

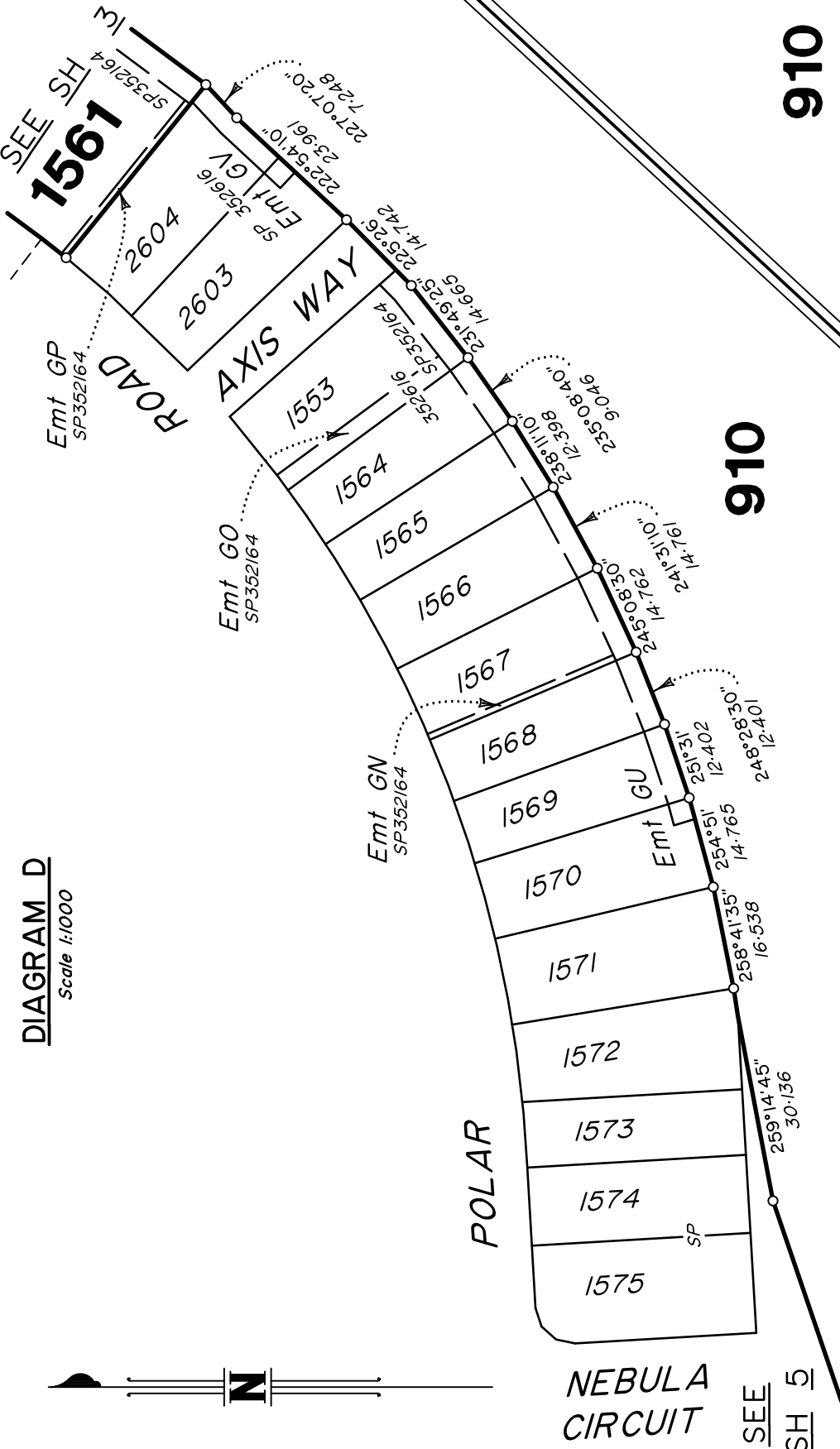
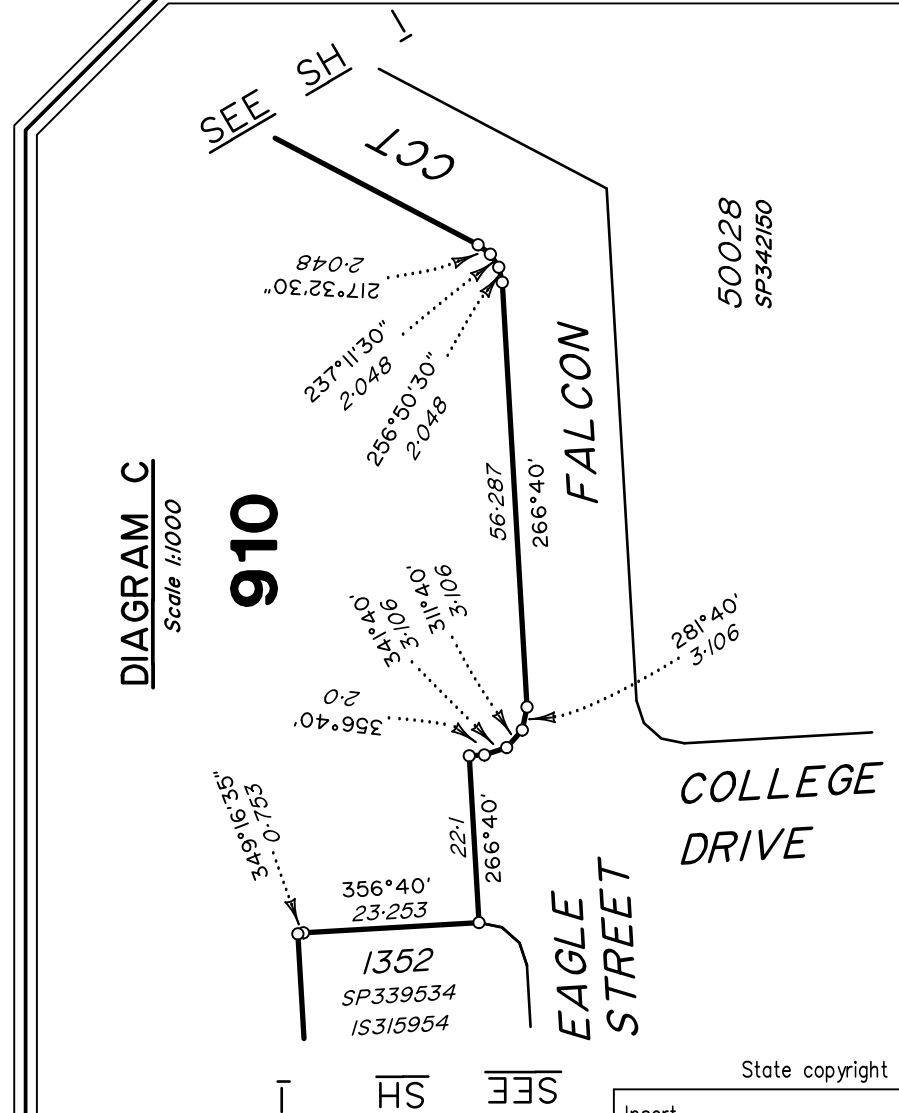

DIAGRAM C
Scale 1:1000



State copyright reserved.

Insert Plan Number
SP353270

430109-14081 4H



SEE SHEET I

ROAD

ROAD

910

CITADEL

BEITH

NEW

SEE SHEET I

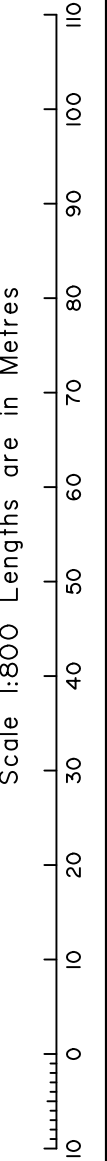
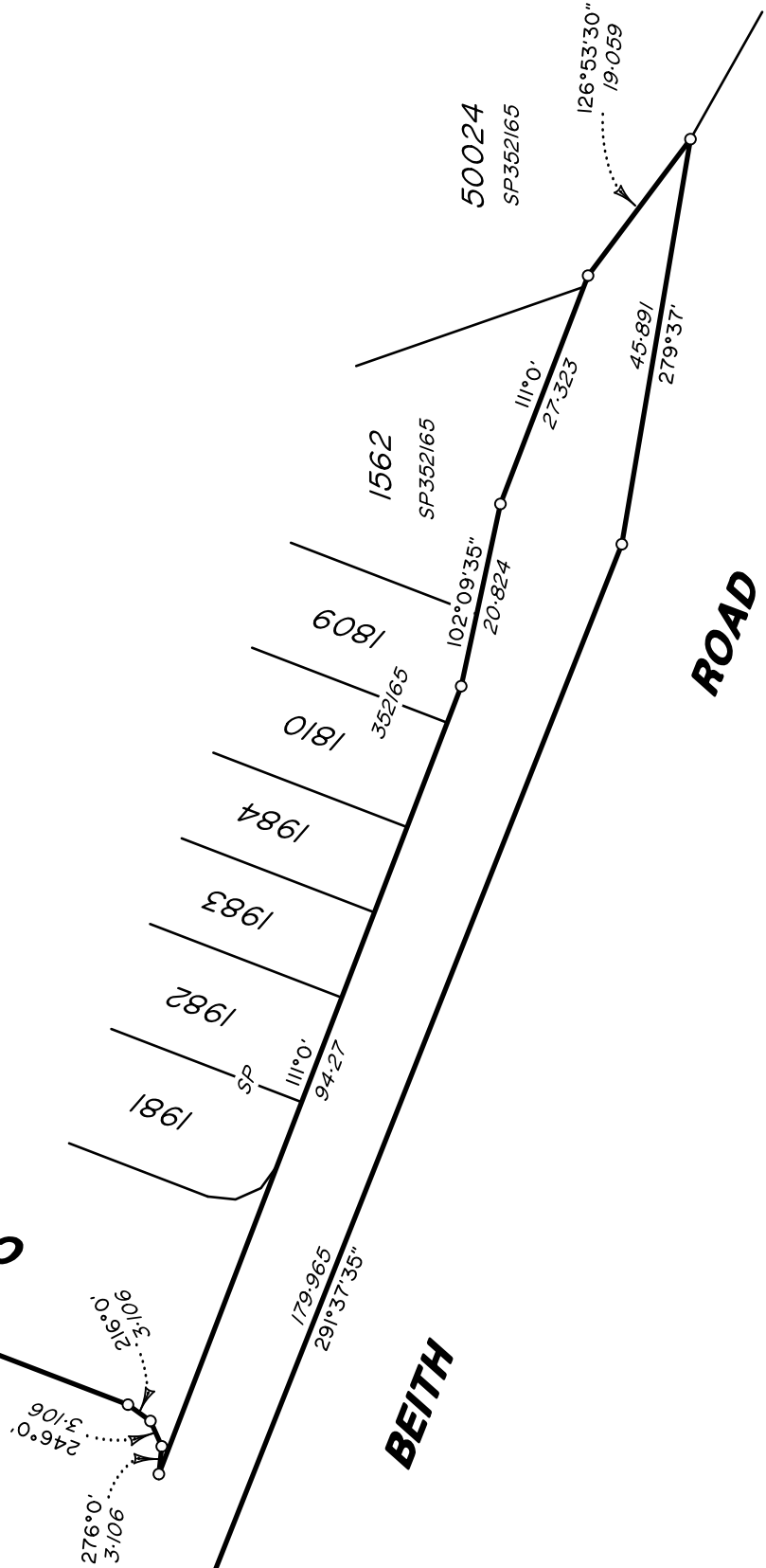

All dimensions shown on this sheet are original and have been compiled from SP352616 in the Department of Natural Resources and Mines, Manufacturing and Regional and Rural Development.

State copyright reserved.

Insert Plan Number

SP353270



DIAGRAM F
Scale 1:2500

LOCALITY OF
NEW BEITH

4
SP332712

POR 14

4
SP332712

4
SP332712

4
SP332712

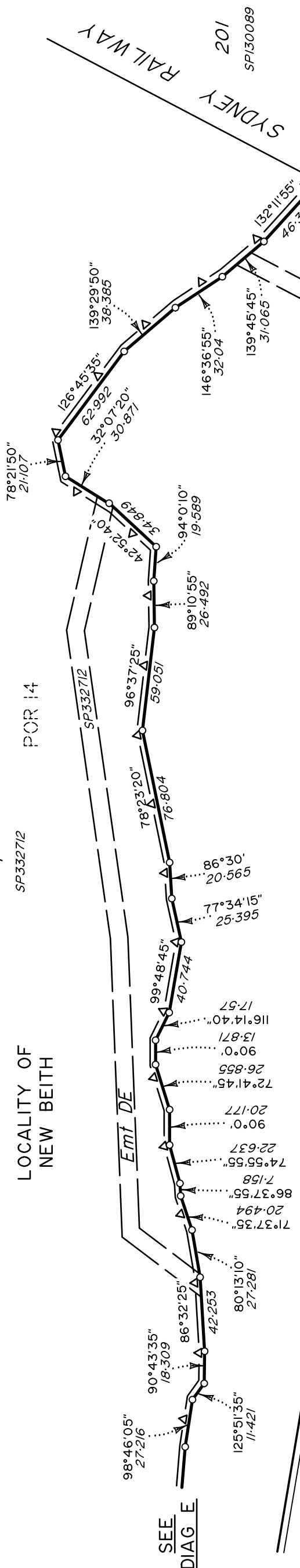

910

DIAGRAM E
Scale 1:2500

LOCALITY OF
SILVERBARK RIDGE

2
RP25922

LOCALITY OF
NEW BEITH

4
SP332712

POR 14
POR 24

4
SP332712

4
SP332712

4
SP332712

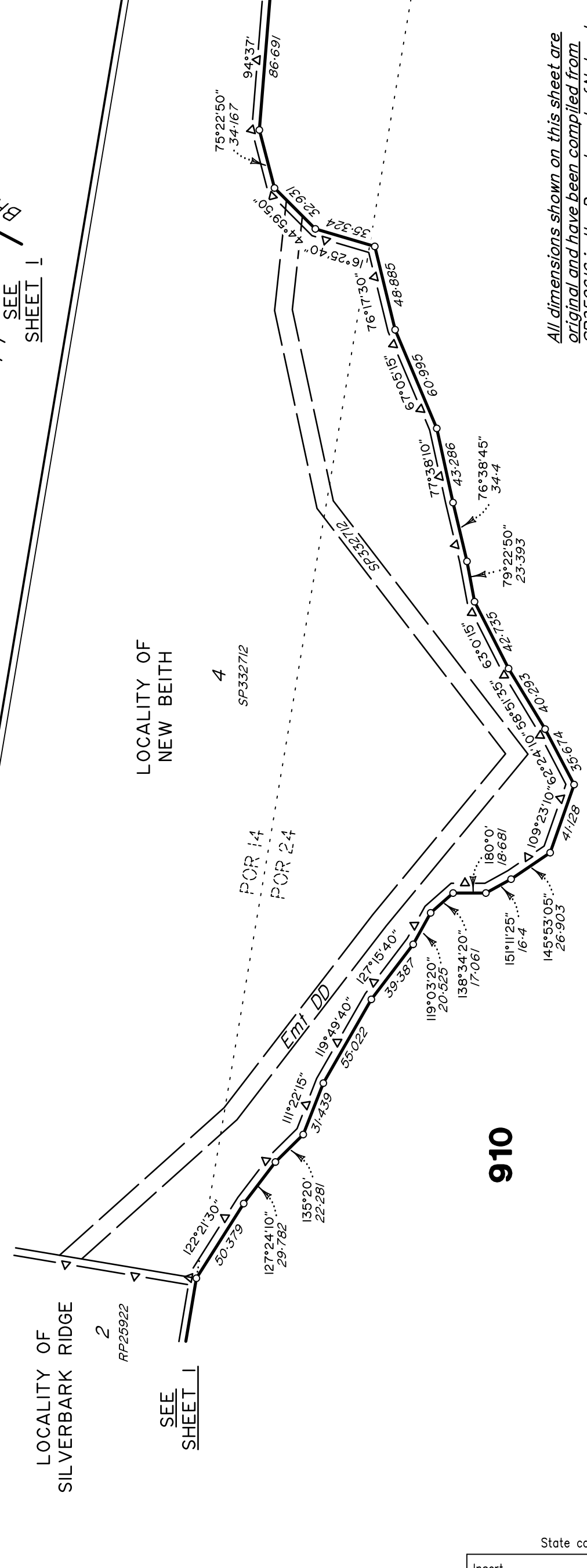

910

All dimensions shown on this sheet are original and have been compiled from SP352616 in the Department of Natural Resources and Mines, Manufacturing and Regional and Rural Development.

Scale 1:2500 Lengths are in Metres

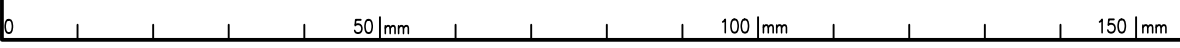
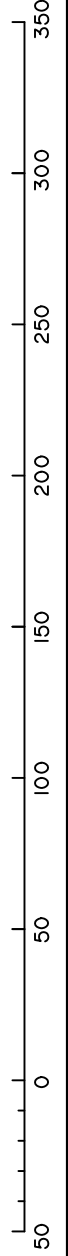

Insert Plan Number
SP353270

State copyright reserved.