

*In accordance with Section 3.22 of the Cadastral Survey Requirements, corners have not been marked. For corner marks and reference marks see IS329823.*

*Original information compiled from SP350036 in the Department of Resources.*

*Lots 1644-1648, 1663-1675, 1739-1742 & 2522-2526 see sheet 3.*

*Lots 1648-1663, 1676-1680 & 1736 see sheet 4.*

**Reinstatement Report:**

- This survey accepts the principles of reinstatement as applied on SP350036.
- This plan is part of a staged development and follows on from SP350036 with no variation.

Scale 1:6000 Lengths are in Metres

**veris**

BRISBANE (07) 3666 4700 WHITSUNDAYS (07) 4945 6600  
MACKAY (07) 4957 9700 CAIRNS (07) 4252 9400

veris.com.au  
ACN 615 735 727  
Veris Australia Pty Ltd

Plan of Lots 910, 1644-1680, 1736, 1739-1742 & 2522-2526

Cancelling Lot 910 on SP350036

LOCAL GOVERNMENT: LOGAN CITY COUNCIL LOCALITY: FLAGSTONE

Meridian: MGA Zone 56 vide SP350036 Survey Records: Yes

Scale: 1:6000

Format: STANDARD

**SP350037**

E		
D		
C		
B		
A	18/7/24	TM Original

430109-14011 4A

**WARNING : Folded or Mutilated Plans will not be accepted.  
Plans may be rolled.  
Information may not be placed in the outer margins.**

(Dealing No.)

4. Lodged by

(Include address, phone number, email, reference, and Lodger Code)

1. Existing		Created		
Title Reference	Description	New Lots	Road	Secondary Interests
To issue	Lot 910 on SP345439	910, 1644-1680, 1736, 1739-1742 & 2522-2526	New Road	—

**ENCUMBRANCE EASEMENT ALLOCATIONS**

Easement	Lots to be Encumbered
720626051 (Emt B on SP318789)	910
723108985 (Emt EY on SP345153)	910
723108986 (Emt EZ on SP345153)	910

**BENEFIT EASEMENT ALLOCATIONS**

Easement	Lots Fully Benefited	Lots Partially Benefited
721767682 (Emt DD on SP332712)	910, 1644-1680, 1736, 1739-1742 & 2522-2526	—
721767682 (Emt DE on SP332712)	910, 1644-1680, 1736, 1739-1742 & 2522-2526	—

**MORTGAGE ALLOCATIONS**

Mortgage	Lots Fully Encumbered	Lots Partially Encumbered
722151745	910, 1644-1680, 1736, 1739-1742 & 2522-2526	—

**ADMINISTRATIVE ADVICE ALLOCATIONS**

Administrative Advice	Lots to be Encumbered
711464446	910, 1644-1680, 1736, 1739-1742 & 2522-2526
712298369	910, 1644-1680, 1736, 1739-1742 & 2522-2526
713841850	910, 1644-1680, 1736, 1739-1742 & 2522-2526

910  
1644-1680, 1736,  
1739-1742 & 2522-2526

Por 14 & Por 24  
Por 24

Lots

Orig

2. Orig Grant Allocation:

3. References :

Dept File :

Local Govt :

Surveyor : 430109-14011

Survey Advice: 2015-0806

5. Passed & Endorsed :

By : Veris Australia Pty Ltd

Date :

Signed :

Designation : *Delegate*

6. Building Format Plans only.

I certify that :

- \* As far as it is practical to determine, no part of the building shown on this plan encroaches onto adjoining lots or road;
- \* Part of the building shown on this plan encroaches onto adjoining \* lots and road

.....  
Cadastral Surveyor/Delegate \* Date

\*delete words not required

7. Lodgement Fees :

Survey Deposit	\$ .....
Lodgement	\$ .....
..... New Titles	\$ .....
Photocopy	\$ .....
Postage	\$ .....
TOTAL	\$ .....

8. Insert Plan Number

**SP350037**

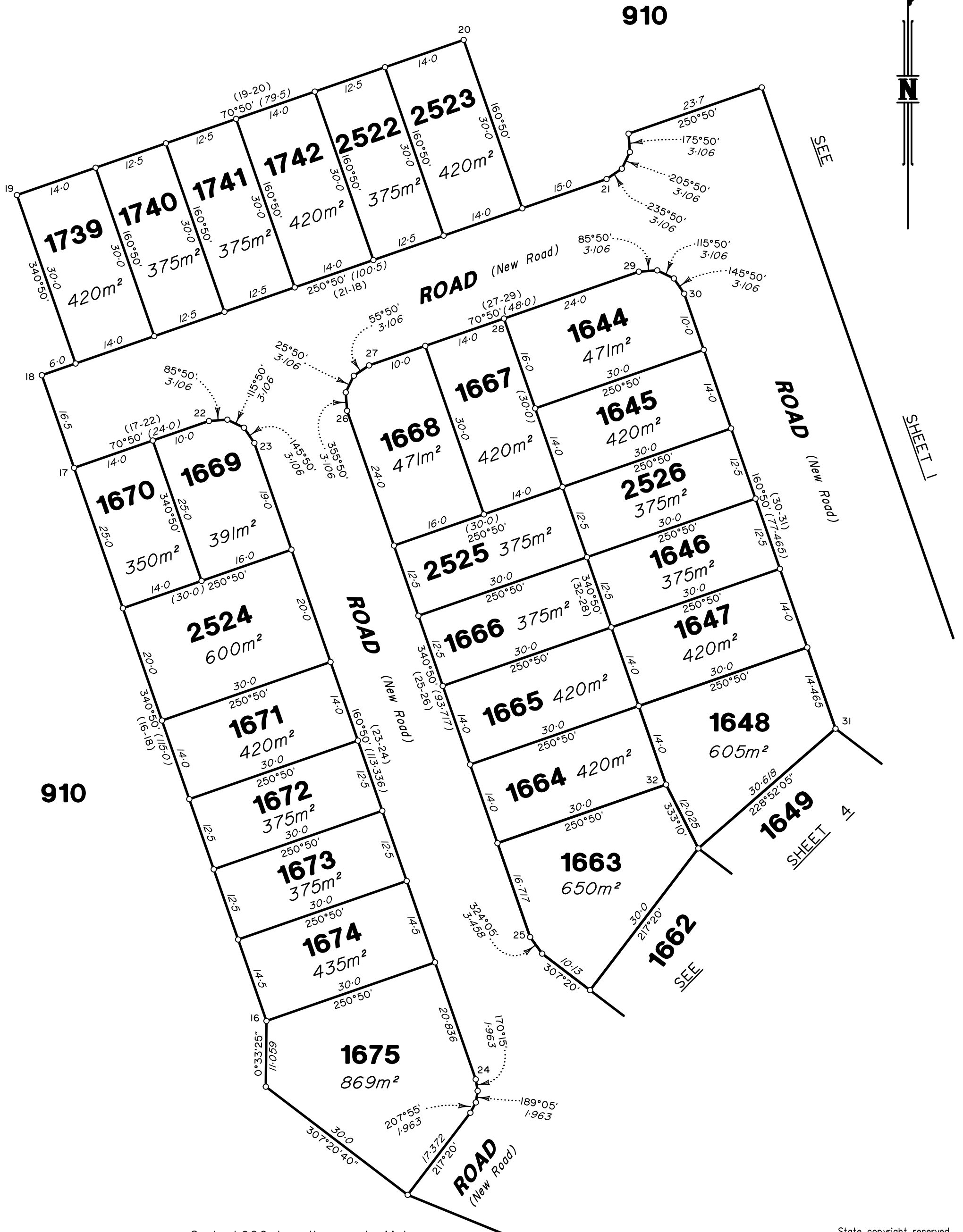

SEE

SHEET 1

SHEET 4

Scale 1:600 Lengths are in Metres

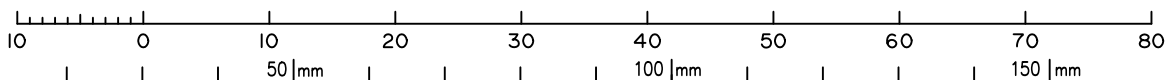

State copyright reserved.

Insert Plan Number SP350037

430109-14011 4A

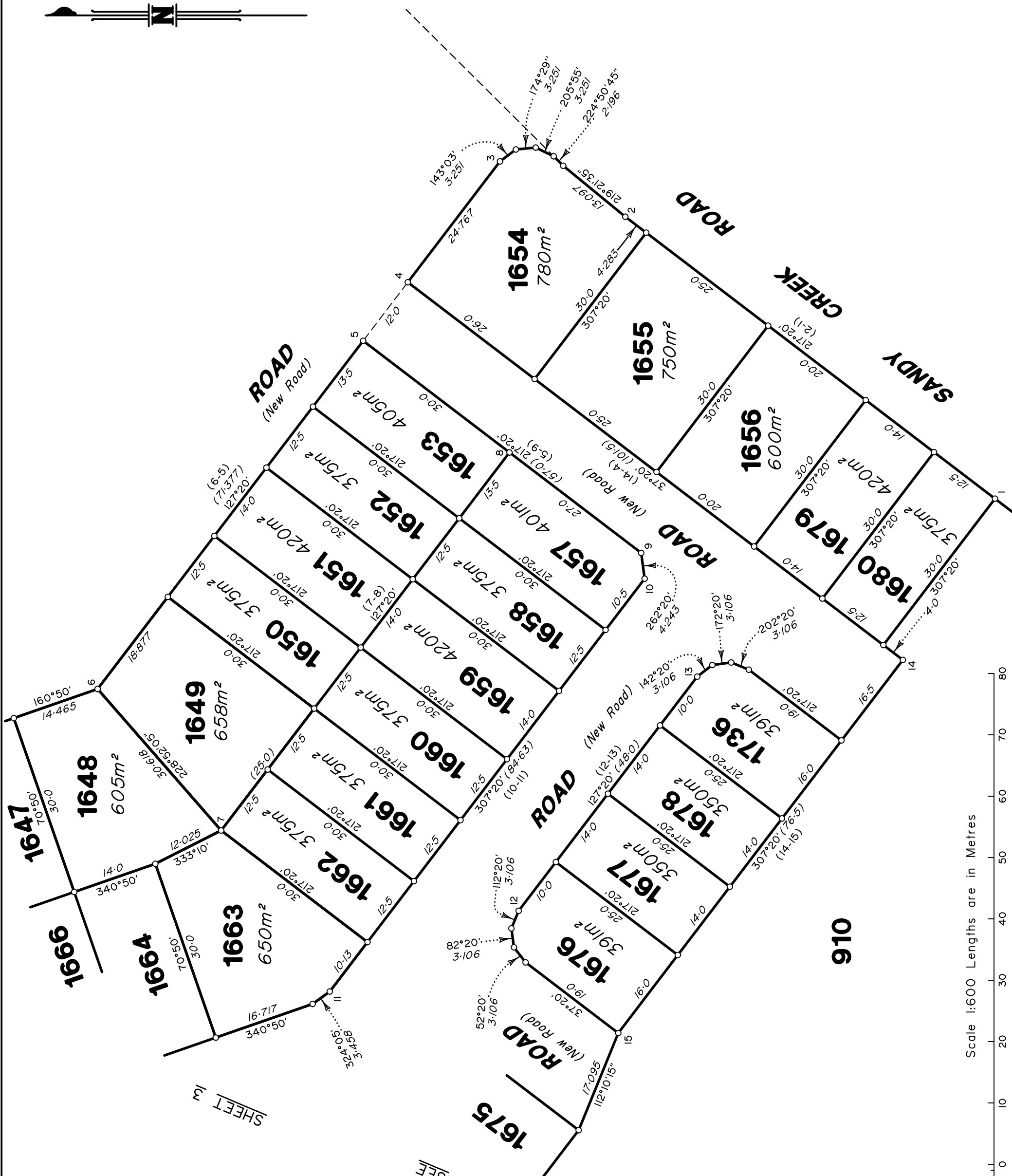

Scale 1:600 Lengths are in Metres

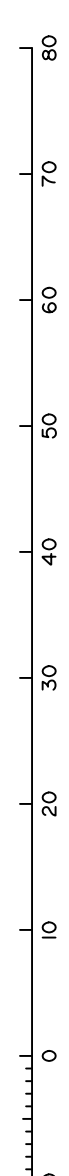

430109-14011 4A

State copyright reserved.

Insert Plan Number **SP350037**

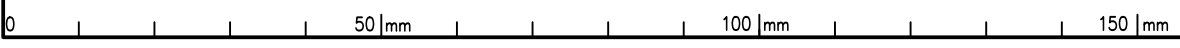

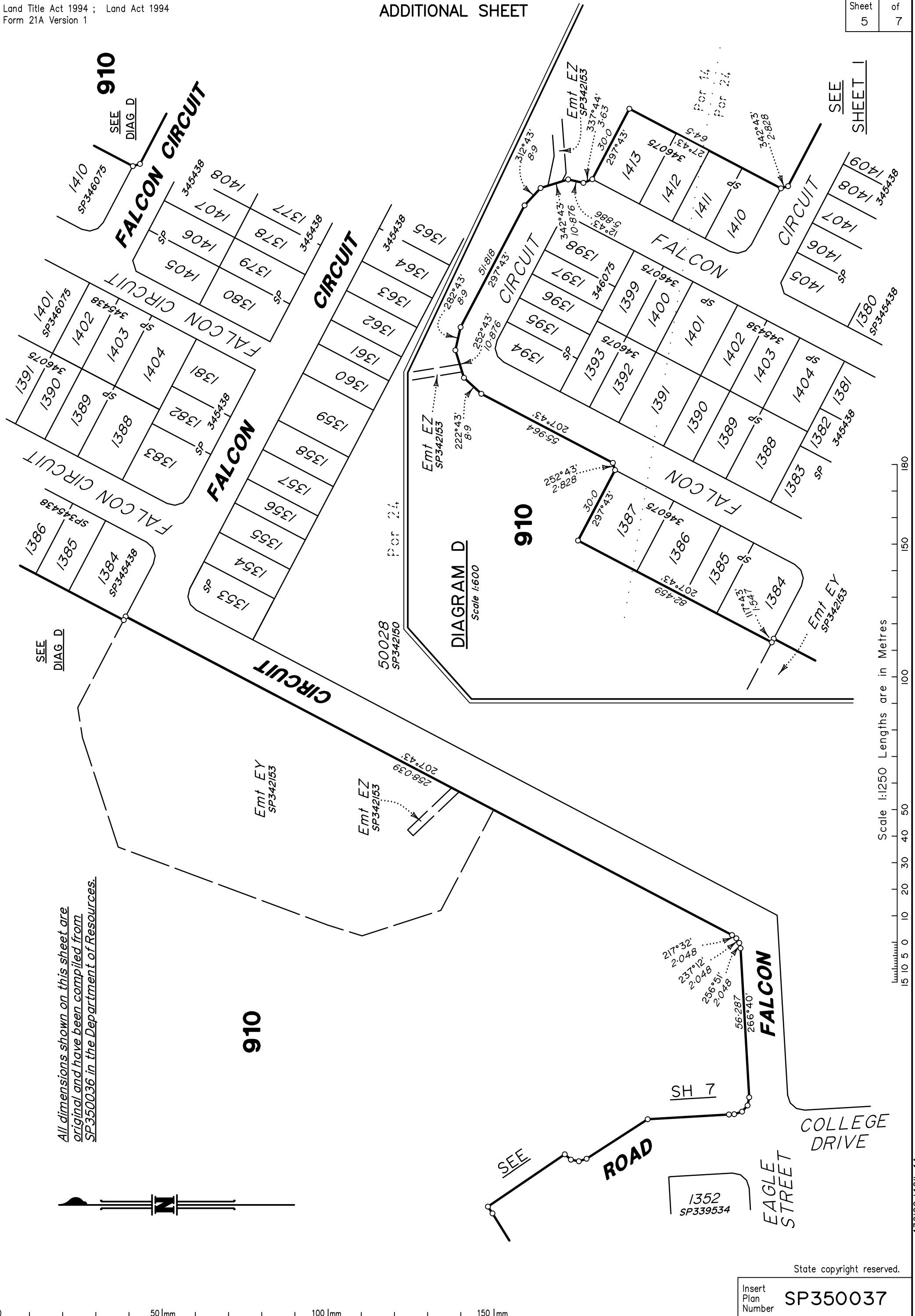

All dimensions shown on this sheet are original and have been compiled from SP350036 in the Department of Resources.



Scale 1:250 Lengths are in Metres



Insert Plan Number SP350037

State copyright reserved.

430109-14011 4A



SYDNEY RAILWAY  
BRISBANE  
201  
SP130089

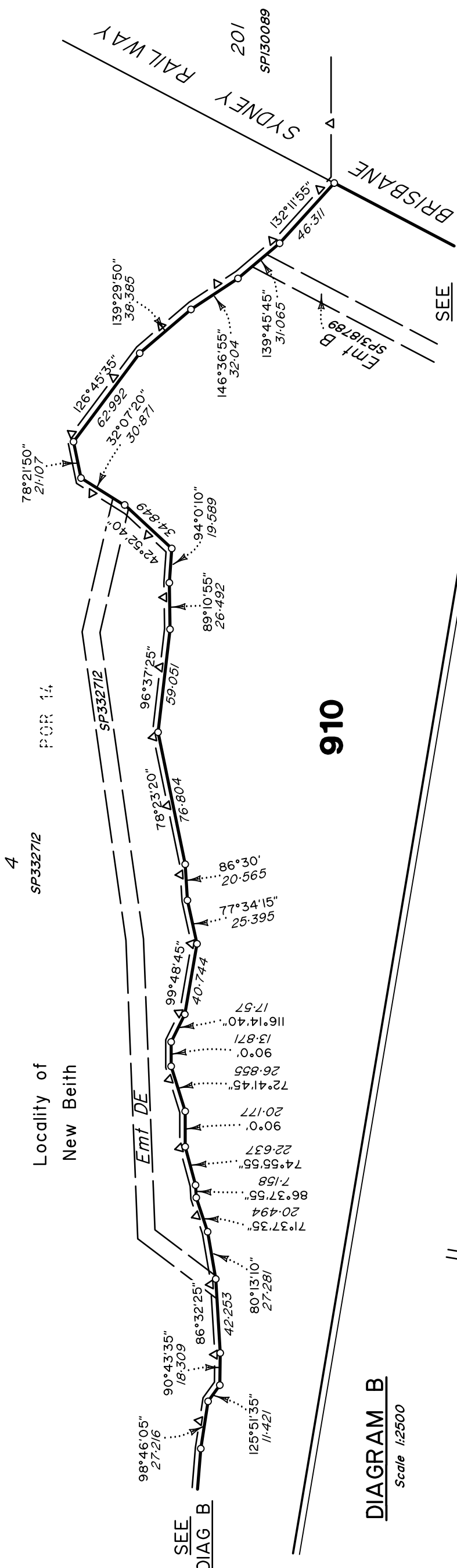

**DIAGRAM C**  
Scale 1:2500

Locality of  
New Beith

4  
SP332712

POR 14

910

**DIAGRAM B**  
Scale 1:2500

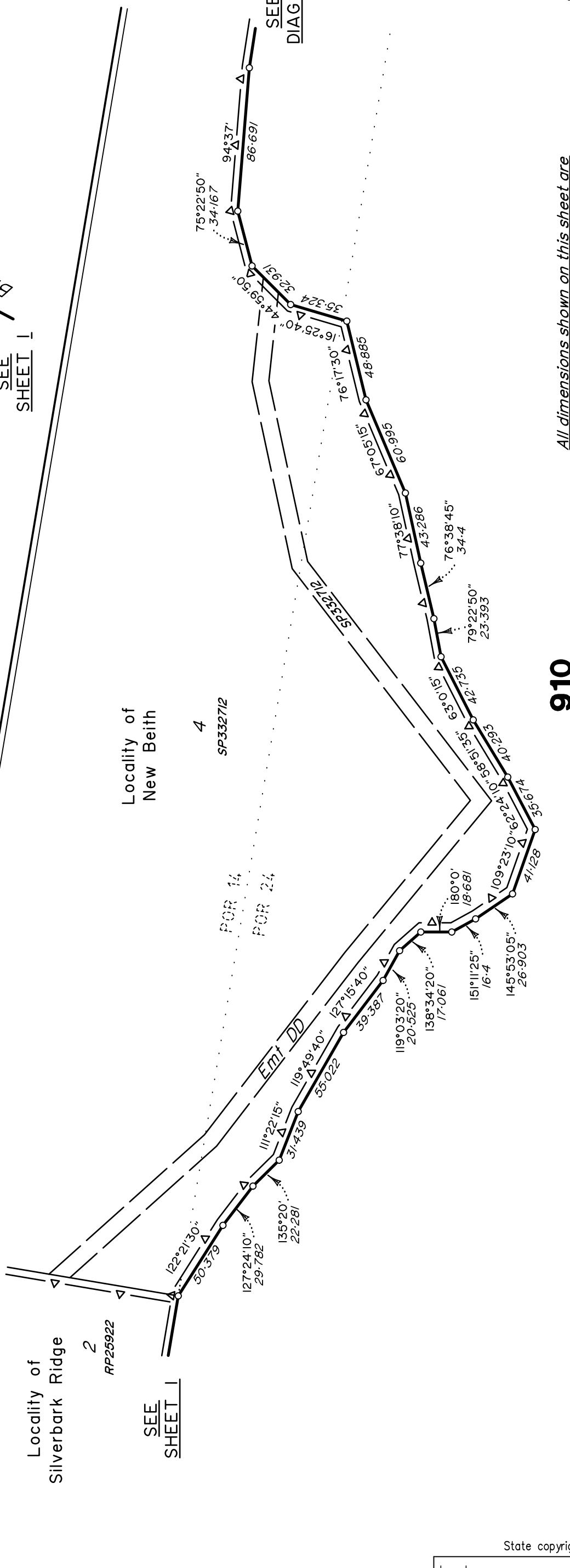

Locality of  
New Beith

4  
SP332712

POR 14  
POR 24

910

Locality of  
Silverbark Ridge

2  
RP25922

State copyright reserved.

Insert  
Plan  
Number

SP350037

All dimensions shown on this sheet are  
original and have been compiled from  
SP350036 in the Department of Resources.

Scale 1:2500 Lengths are in Metres

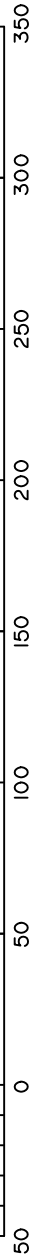

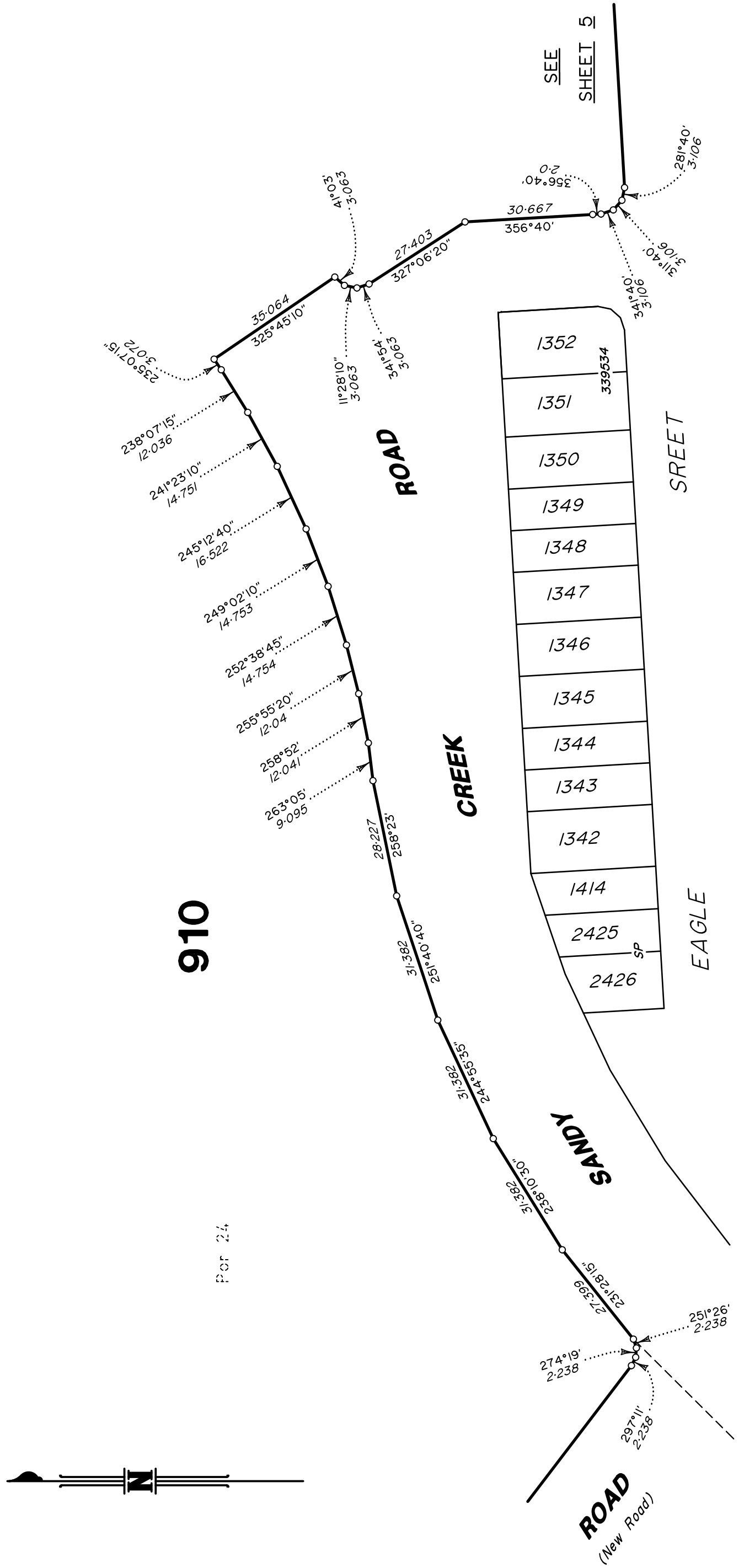

All dimensions shown on this sheet are original and have been compiled from SP350036 in the Department of Resources.

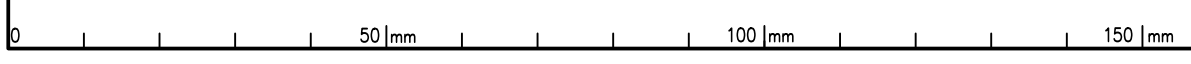
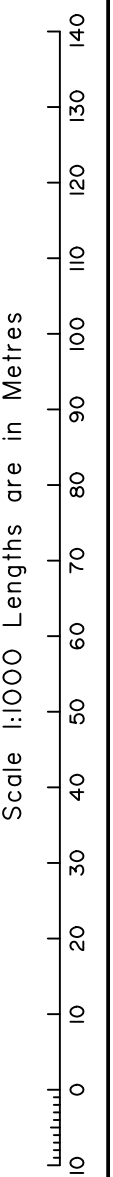

State copyright reserved.

Insert Plan Number **SP350037**