

VERIS AUSTRALIA PTY LTD (ACN 615 735 727) hereby certify that the land comprised in this plan was surveyed by the corporation, by Hamid AZAR, Surveying Graduate, for whose work the corporation accepts responsibility, under the supervision of Graham James LINDSAY, Cadastral Surveyor, and that the plan is accurate, that the said survey was performed in accordance with the Survey and Mapping Infrastructure Act 2003 and Surveyors Act 2003 and associated Regulations and Standards and that the said survey was completed on 15/10/2024

.....  
Delegate  
18/10/2024  
Date

Plan of Lots 910 & 1366-1375

Scale: 1:6000

Format: STANDARD

Cancelling Lot 910 on SP345438

LOCAL GOVERNMENT: Logan City Council LOCALITY: Flagstone

Meridian: MGA Zone 56 vide SP345438 Survey Records: Yes

SP345439

**WARNING : Folded or Mutilated Plans will not be accepted.  
Plans may be rolled.  
Information may not be placed in the outer margins.**

**723656933**

EL 400 \$1,810.93  
07/11/2024 16:29:55

(Dealing No.)

4. Lodged by

(Include address, phone number, email, reference, and Lodger Code)

1. Existing		Created		
Title Reference	Description	New Lots	Road	Secondary Interests
To issue	Lot 910 on SP345438	910 & 1366-1375	—	—

*SP345438 to be registered prior to this plan.*

**ENCUMBRANCE EASEMENT ALLOCATIONS**

Easement	Lots to be Encumbered
720626051 (Emt B on SP318789)	910
723108985 (Emt EY on SP345153)	910
723108986 (Emt EZ on SP345153)	910

**BENEFIT EASEMENT ALLOCATIONS**

Easement	Lots Fully Benefited	Lots Partially Benefited
721767682 (Emt DD on SP332712)	910 & 1366-1375	—
721767682 (Emt DE on SP332712)	910 & 1366-1375	—

**MORTGAGE ALLOCATIONS**

Mortgage	Lots Fully Encumbered	Lots Partially Encumbered
722151745	910 & 1366-1375	—

**ADMINISTRATIVE ADVICE ALLOCATIONS**

Administrative Advice	Lots to be Encumbered
711464446	910 & 1366-1375
712298369	910 & 1366-1375
713841850	910 & 1366-1375

910 1366-1375	Por 14 & Por 24 Por 24
Lots	Orig

2. Orig Grant Allocation:

3. References :

Dept File :

Local Govt :

Surveyor : 430109-1308/

Survey Advice: 2015-0806

5. Passed & Endorsed :

By : Veris Australia Pty Ltd

Date : 18/10/2024

Signed :

Designation : Delegate

6. Building Format Plans only.

I certify that :

\* As far as it is practical to determine, no part of the building shown on this plan encroaches onto adjoining lots or road.

\* Part of the building shown on this plan encroaches onto adjoining \* lots and road

.....  
Cadastrol Surveyor/Delegate \* Date

\* Delete words not required

7. Lodgement Fees :

Survey Deposit \$ .....

Lodgement \$ .....

..... New Titles \$ .....

Photocopy \$ .....

Postage \$ .....

TOTAL \$ .....

8. Insert Plan Number

**SP345439**

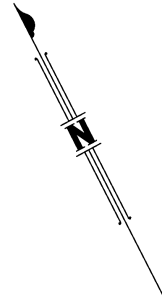

SEE SHT 4

342243 Orig  
2-8-28 Orig

Emt B  
SP318789  
(5-1)  
117°43'  
(84-499)

OPMs  
4

910

Per 24

**FALCON**

**CIRCUIT**

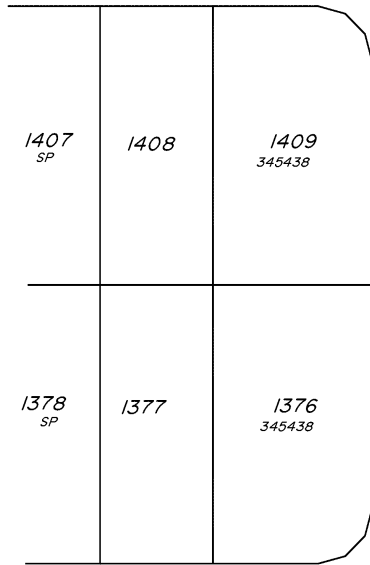

**CIRCUIT**

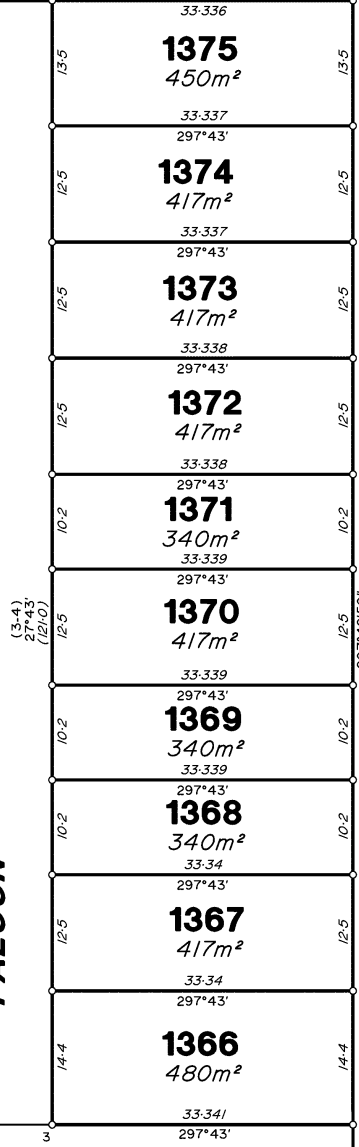

FALCON CIRCUIT

**FALCON**

1365  
SP345438

SEE  
SHT  
4

50028  
SP342150

SEE  
SHT  
1

Scale 1:500 Lengths are in Metres

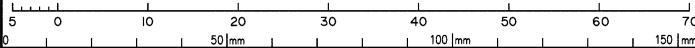

State copyright reserved.

Insert Plan Number **SP345439**

430109-13081-3H

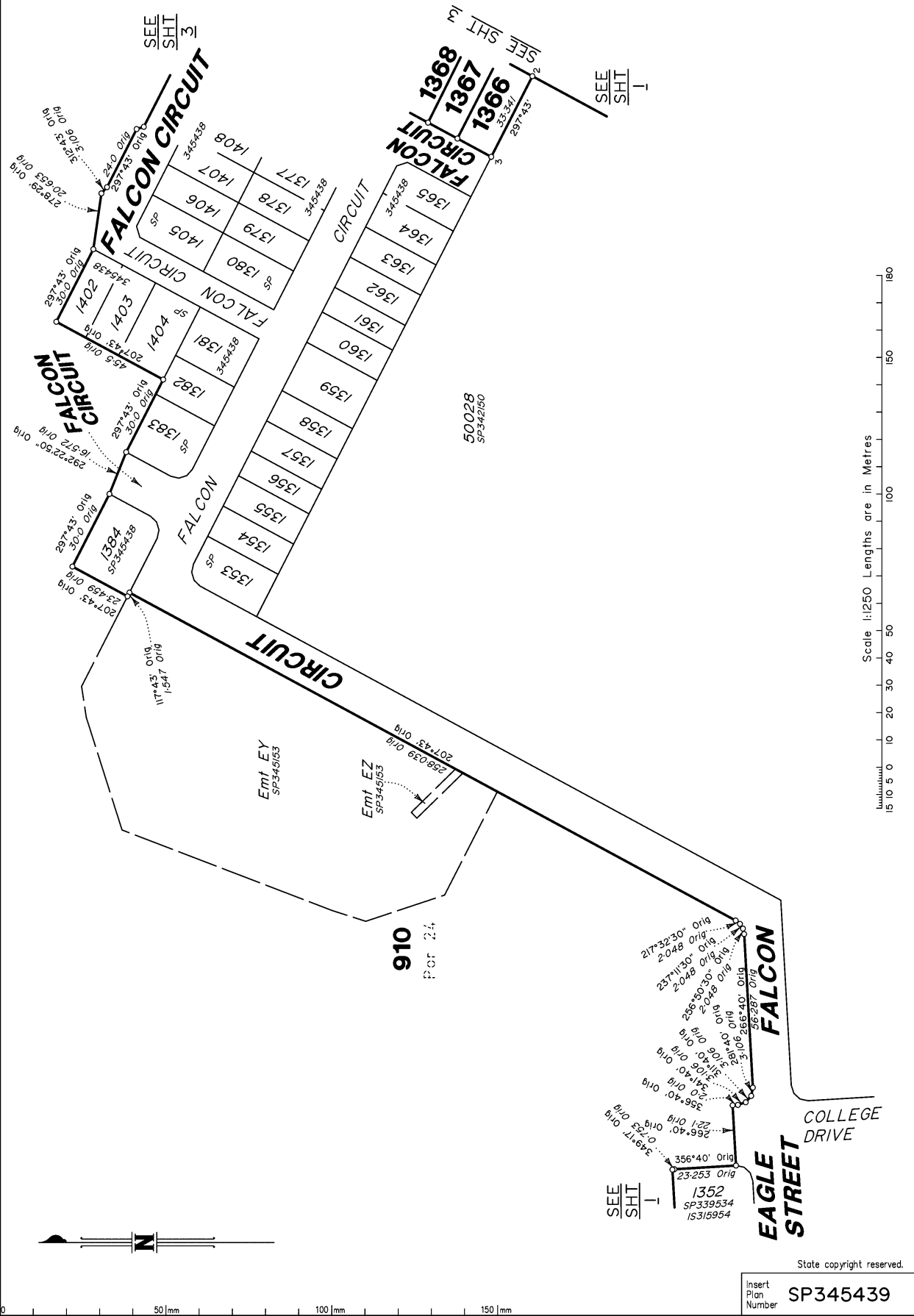

Scale 1:250 Lengths are in Metres



0 50mm 100mm 150mm

State copyright reserved.

Insert Plan Number SP345439

43010513081 SH

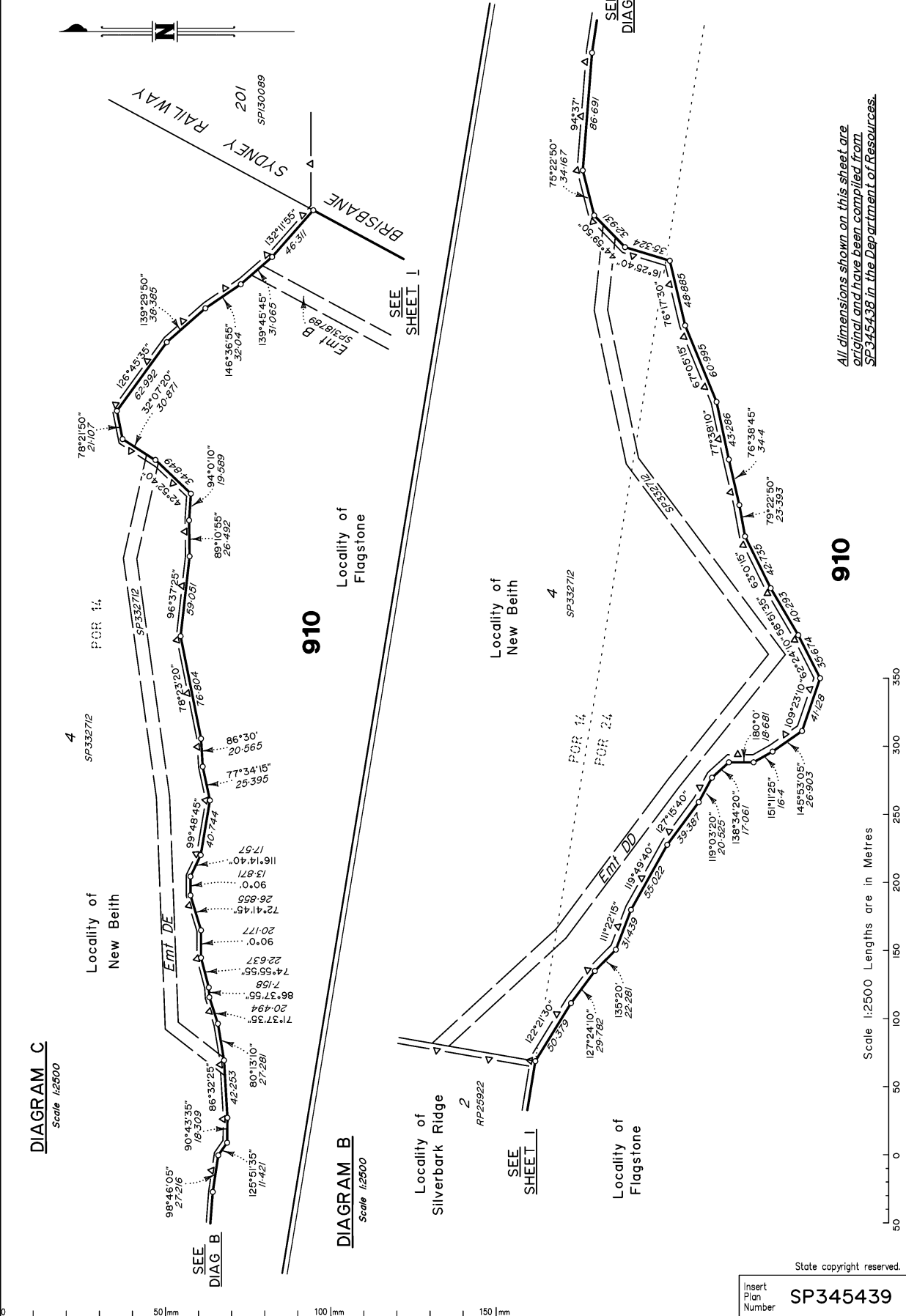

All dimensions shown on this sheet are original and have been compiled from SP345438 in the Department of Resources.

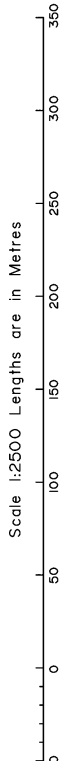

State copyright reserved.  
Insert Plan Number **SP345439**