

SURVEY PLAN

DIAGRAM A
Scale 1:2000

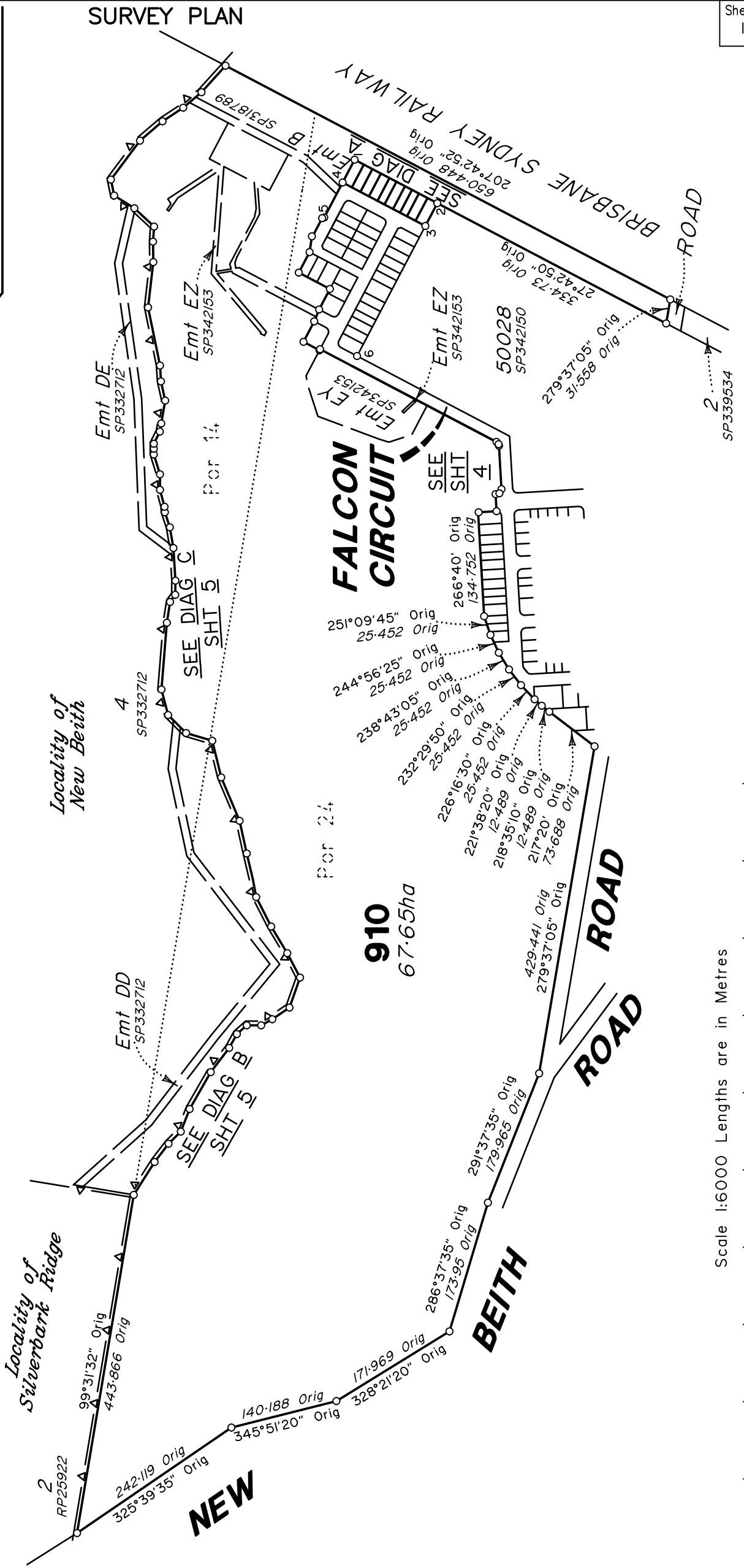
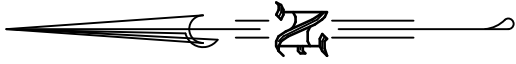
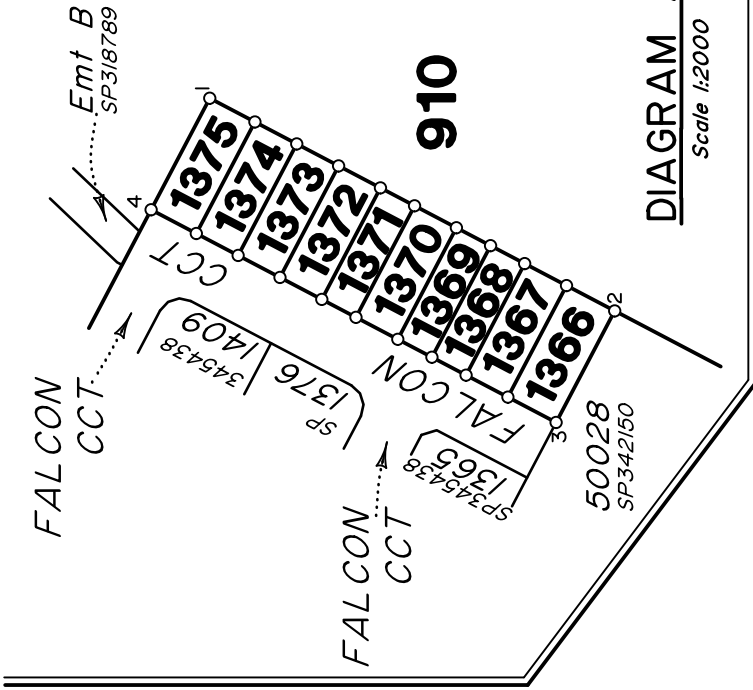

In accordance with Section 3.22 of the Cadastral Survey Requirements, corners have not been marked. For corner marks and reference marks see IS325258

Original information compiled from SP345438 in the Department of Resources.

Lots 1366-1375, see sheet 3.

Reinstatement Report:

- This survey accepts the principles of reinstatement as applied on SP345438.
- This plan is part of a staged development and follows on from SP345438 with no variation.



BRISBANE (07) 3666 4700 WHITSUNDAYS (07) 4945 6600

MACKAY (07) 4957 9700 CAIRNS (07) 4252 9400

veris.com.au
ACN 615 735 727
Veris Australia Pty Ltd

E			
D			
C			
B			
A	9/1/24	RCS	Original

0 50mm 100mm 150mm State copyright reserved.

Plan of Lots 910 & 1366-1375

Scale: 1:6000

Format: STANDARD

Cancelling Lot 910 on SP345438

LOCAL GOVERNMENT: Logan City Council LOCALITY: Flagstone

Meridian: MGA Zone 56 vide SP345438 Survey Records: Yes

SP345439

430109-13081 3H

**WARNING : Folded or Mutilated Plans will not be accepted.
Plans may be rolled.
Information may not be placed in the outer margins.**

(Dealing No.)

4. Lodged by

(Include address, phone number, email, reference, and Lodger Code)

1. Existing		Created		
Title Reference	Description	New Lots	Road	Secondary Interests
To issue	Lot 910 on SP345439	910 & 1366-1375	—	—

ENCUMBRANCE EASEMENT ALLOCATIONS

Easement	Lots to be Encumbered
720626051 (Emt B on SP318789)	910
To issue (Emt EY on SP345153)	910
To issue (Emt EZ on SP345153)	910

BENEFIT EASEMENT ALLOCATIONS

Easement	Lots Fully Benefited	Lots Partially Benefited
721767682 (Emt DD on SP332712)	910 & 1366-1375	—
721767682 (Emt DE on SP332712)	910 & 1366-1375	—

MORTGAGE ALLOCATIONS

Mortgage	Lots Fully Encumbered	Lots Partially Encumbered
722151745	910 & 1366-1375	—

ADMINISTRATIVE ADVICE ALLOCATIONS

Administrative Advice	Lots to be Encumbered
711464446	910 & 1366-1375
712298369	910 & 1366-1375
713841850	910 & 1366-1375

910 1366-1375	Por 14 & Por 24 Por 24
Lots	Orig

2. Orig Grant Allocation:

3. References :
Dept File :
Local Govt :
Surveyor : 430109-13081 Survey Advice: 2015-0806

5. Passed & Endorsed :

By : Veris Australia Pty Ltd
Date :
Signed :
Designation : Delegate

6. Building Format Plans only.
I certify that :
* As far as it is practical to determine, no part of the building shown on this plan encroaches onto adjoining lots or road;
* Part of the building shown on this plan encroaches onto adjoining * lots and road
.....
Cadastral Surveyor/Delegate * Date
*delete words not required

7. Lodgement Fees :

Survey Deposit	\$
Lodgement	\$
..... New Titles	\$
Photocopy	\$
Postage	\$
TOTAL	\$

8. Insert Plan Number **SP345439**

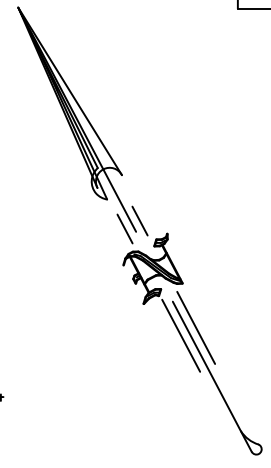

910
Por 24

SEE SHT 4

FALCON

CIRCUIT

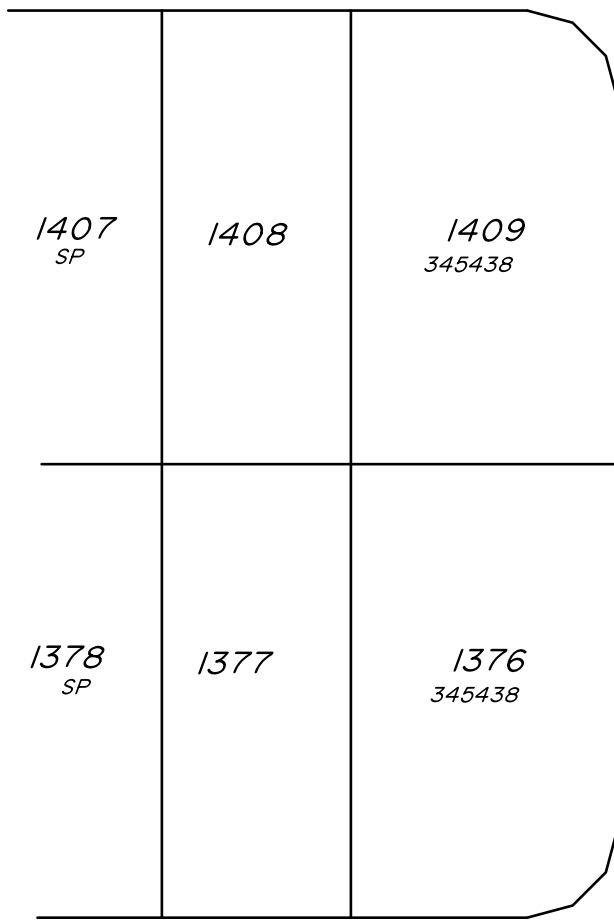

CIRCUIT

(3-4)
27°43'
(121-0)

207°42'50"
(121-0)
(1-2)

FALCON CIRCUIT

FALCON

1365
SP345438

SEE
SHT
4

50028
SP342150

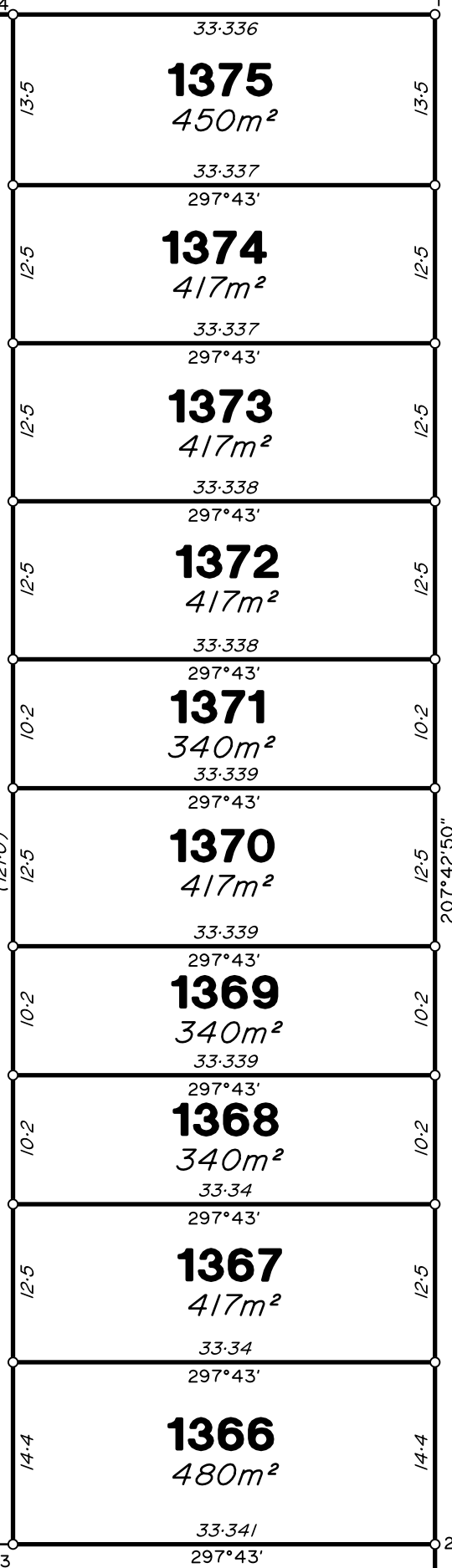

Scale 1:500 Lengths are in Metres

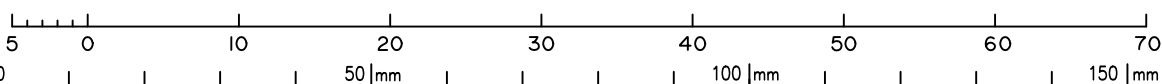

State copyright reserved.

SEE
SHT
1

Insert Plan Number **SP345439**

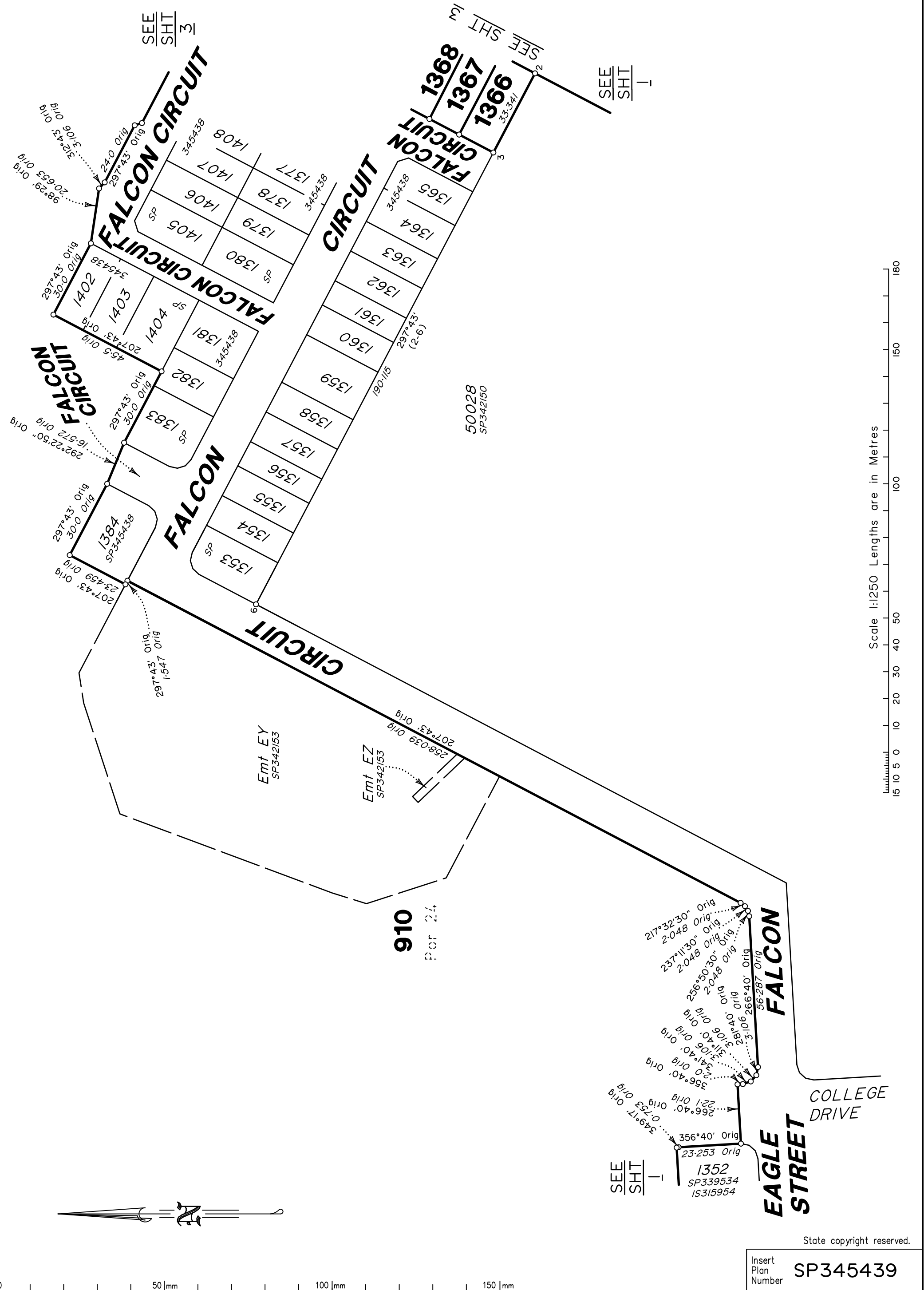

Scale 1:250 Lengths are in Metres

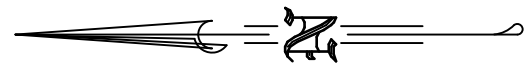

State copyright reserved.

Insert Plan Number **SP345439**

430109-13081-3H

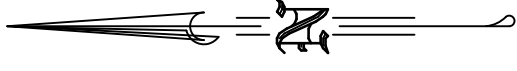

BRISBANE SYDNEY RAILWAY 201
SP130089

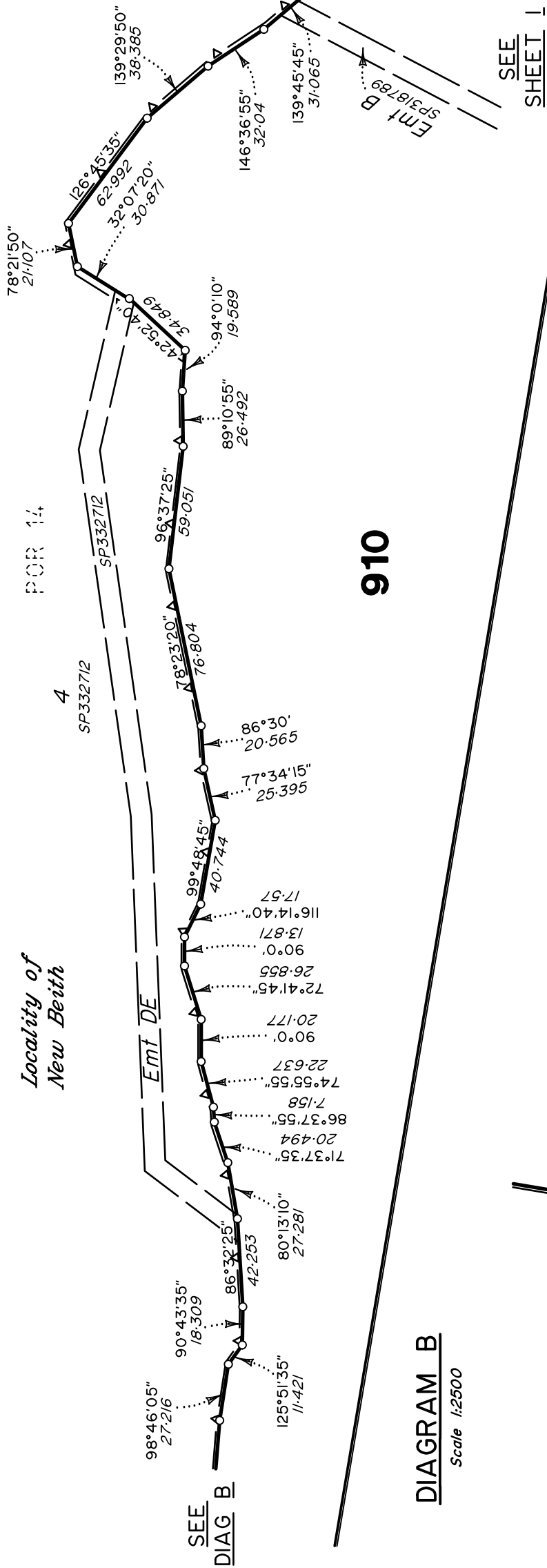

910

DIAGRAM C
Scale 1:2500

Locality of New Beith
4
SP332712

Locality of Silverbart Ridge
2
RP25922

DIAGRAM B
Scale 1:2500

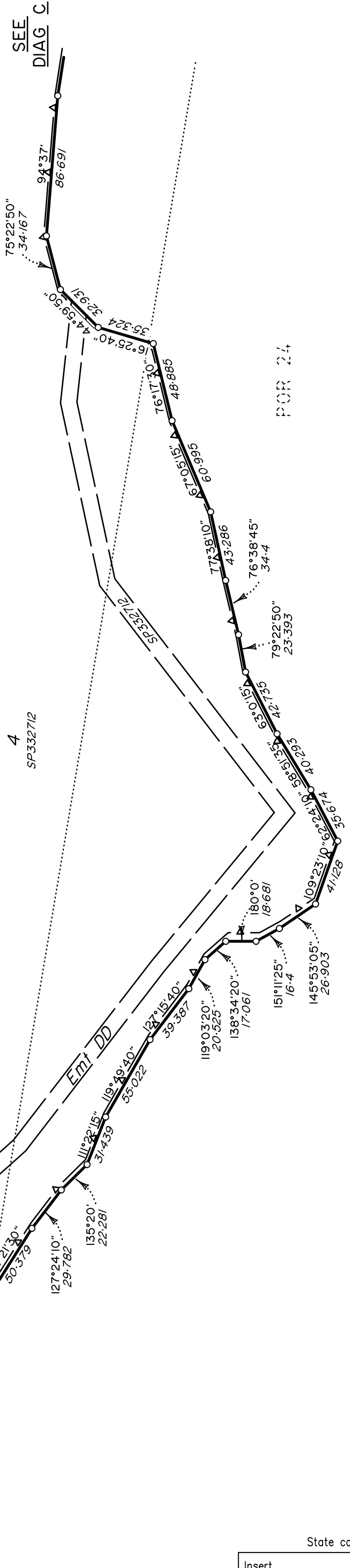

910

All dimensions shown on this sheet are original and have been compiled from SP345438 in the Department of Resources.

Scale 1:2500 Lengths are in Metres



Insert Plan Number **SP345439**

State copyright reserved.